

District Disaster Management Plan Palakkad 2015



Prepared by: District Disaster Management Authority,
Palakkad

District Disaster Management Plan, 2015

Palakkad District Disaster Management Plan

2015

Published under Section 30 (2) (i) of the Disaster Management Act, 2005 (Central Act 53 of 2005)



Towards a Safer State...

District Disaster Management Plan 2016

Edition

First
30th July 2016; Pages: 128

Published by

Kerala State Disaster Management Authority
Department of Revenue and Disaster Management
Government of Kerala

2nd Floor, Revenue Complex, Public Office Compound, Thiruvananthapuram. Pin – 695033
Email: keralasdma@gmail.com; Tel/Fax: +91 (0) 471 - 2331345
Web: sdma.kerala.gov.in

Prepared by

District Disaster Management Authority
Kenathuparambu, Kunathurmedu, Palakkad, Kerala-678013
Phone: 0491-2505309, 2535008, 1077
E-mail: dcpkd@kerala.nic.in

This document is for official purposes only. All reasonable precautions have been taken by the District Disaster Management Authority to verify the information and ensure stakeholder consultation and inputs prior to publication of this document. The publisher welcomes suggestions for improved future editions.

This document was prepared with the financial support of National Disaster Management Authority

Approved in the meeting of Kerala State Disaster
Management Authority on 15-10-2015.
[GO (Rt) No. 3104/2016/DMD dated 30th July 2016]

CONTENTS

| | |
|--|----|
| INTRODUCTION..... | 4 |
| 1.1 VISION..... | 4 |
| 1.2 MISSION..... | 4 |
| 1.3 POLICY..... | 4 |
| 1.4 OBJECTIVES OF THE PLAN..... | 4 |
| 1.5 SCOPE OF THE PLAN..... | 5 |
| 1.6 AUTHORITY & REFERENCE..... | 5 |
| 1.7 PLAN DEVELOPMENT..... | 6 |
| 1.8 PLAN REVIEW & UPDATING:..... | 6 |
| HAZARD, VULNERABILITY AND RISK ASSESSMENT..... | 7 |
| 2.1 CREATING A DISTRICT PROFILE..... | 16 |
| 2.2 CAPACITY ANALYSIS..... | 17 |
| INSTITUTIONAL ARRANGEMENTS..... | 21 |
| 3.1 DISTRICT DISASTER MANAGEMENT AUTHORITY – PALAKKAD..... | 21 |
| 3.2 NODAL DEPARTMENTS FOR VARIOUS HAZARDS..... | 22 |
| 3.3 POWERS & FUNCTIONS OF DDMA..... | 22 |
| 3.4 CRISIS MANAGEMENT GROUP TO MITIGATE THE DISASTERS IN MINES..... | 23 |
| FINANCIAL ASSISTANCE..... | 27 |
| 4.1. FUNDS IN 13TH FINANCE COMMISSION..... | 27 |
| 4.2. STATE DISASTER RESPONSE FUND..... | 27 |
| 4.3 FUNDS ALLOCATED FOR CAPACITY BUILDING FOR DISASTER RESPONSE..... | 27 |
| 4.3 CMDRF (CHIEF MINISTER’S DISTRESS RELIEF FUND)..... | 28 |
| PLANNING & RESPONSE STRUCTURE..... | 29 |
| 5.1 CRISIS MANAGEMENT FRAME WORK..... | 29 |
| 5.2 HAZARD SPECIFIC CRISIS MANAGEMENT PLAN..... | 29 |
| 5.3 RESPONSE MATRIX..... | 31 |
| 5.4 ACTIVITY CALENDAR..... | 31 |
| 5.5 NEED ANALYSIS FOR PRE AND POST DISASTER SCENARIOS..... | 33 |
| 5.6 RESPONSIBILITY MATRIX..... | 42 |
| 5.7 RECONSTRUCTION, REHABILITATION & RECOVERY MEASURES..... | 42 |
| 5.8 EMERGENCY SUPPORT FUNCTIONS PLAN, 2014..... | 43 |

TABLES

| | |
|--|----|
| TABLE 1: ACTS, RULES, POLICY FOR DISASTER RISK REDUCTION IN THE DISTRICT | 5 |
| TABLE 2: DISTRICT PROFILE AT A GLANCE | 7 |
| TABLE 3: ADMINISTRATIVE DIVISIONS OF THE DISTRICT | 7 |
| TABLE 4: GEOGRAPHY AND TOPOGRAPHY OF THE DISTRICT | 7 |
| TABLE 5: AVERAGE RAINFALL, TEMPERATURE AND HUMIDITY DATA (2009-2013) | 13 |
| TABLE 6: DEMOGRAPHIC PROFILE OF THE DISTRICT | 13 |
| TABLE 7: EDUCATIONAL PROFILE OF THE DISTRICT | 13 |
| TABLE 8: AGRICULTURAL PRODUCTIVITY OF THE DISTRICT | 14 |
| TABLE 9: ANIMAL HUSBANDARY OF THE DISTRICT | 14 |
| TABLE 10: INDUSTRIES IN THE DISTRICT | 14 |
| TABLE 11: FESTIVALS AND TOURIST CENTRES OF THE DISTRICT | 15 |
| TABLE 12: HAZARD PROFILE OF THE DISTRICT | 16 |
| TABLE 13: MATRIX OF PAST DISASTER (2010-2014) | 17 |
| TABLE 14: HAZARD SEASONALITY MAPPING OF THE DISTRICT | 17 |
| TABLE 15: DETAILS OF RESOURCE INVENTORY CAPACITY ANALYSIS | 17 |
| TABLE 16: EMERGENCY CONTACT NUMBERS | 19 |
| TABLE 17: DIFFERENT LEVEL STAKEHOLDERS AND THEIR RESPONSES | 22 |
| TABLE 18: POINT OF CONTACTS FOR VARIOUS DEPARTMENTS | 23 |
| TABLE 19: TOTAL ALLOCATION OF SDRF IN PALAKKAD DISTRICT | 27 |
| TABLE 20: CHIEF MINISTER RELIEF FUND | 27 |
| TABLE 21: LANDSLIDE CRISIS MANAGEMENT PLAN FOR THE DISTRICT | 29 |
| TABLE 22: DROUGHT CRISIS MANAGEMENT PLAN FOR THE DISTRICT | 30 |
| TABLE 23: LIGHTNING CRISIS MANAGEMENT PLAN FOR THE DISTRICT | 30 |
| TABLE 24: NEED ANALYSIS FOR PRE AND POST DROUGHT SCENARIOS | 33 |
| TABLE 25: NEED ANALYSIS FOR PRE AND POST LANDSLIDE SCENARIOS | 35 |
| TABLE 26: NEED ANALYSIS FOR PRE AND POST EARTHQUAKE SCENARIOS | 37 |
| TABLE 27: HISTORY OF TREMORS IN THE DISTRICT | 38 |
| TABLE 28: NEED ANALYSIS FOR PRE AND POST LIGHTNING SCENARIOS | 38 |

FIGURES

| | |
|--|----|
| FIGURE 1: ADMINISTRATIVE SUBDIVISIONS OF PALAKKAD DISTRICT (ANNEXURE 23)..... | 8 |
| FIGURE 2: LANDUSE TYPES MAP OF PALAKKAD DISTRICT | 9 |
| FIGURE 3: MAJOR RESERVIORS AND WATER BODIES IN PALAKKAD DISTRICT | 10 |
| FIGURE 4: NET GROUNDWATER AVAILABILITY MAP OF PALAKKAD DISTRICT..... | 11 |
| FIGURE 5: GROUNDWATER EXPLOITATION MAP OF PALAKKAD DISTRICT..... | 12 |
| FIGURE 7: ROAD AND RAIL NETWORK MAP OF PALAKKAD DISTRICT | 20 |
| FIGURE 8: FLOW CHART OF THE STRUCTURE OF DDMA..... | 21 |
| FIGURE 9: STRUCTURE OF CRISIS MANAGEMENT GROUP TO MITIGATE DISASTERS IN MINES | 23 |
| FIGURE 10: FLOW CHART ON EMERGENCY INTERCOMMUNICATION BETWEEN STAKE HOLDERS | 24 |
| FIGURE 11: FLOW CHART ON INCIDENT COMMAND SYSTEM..... | 24 |
| FIGURE 12: DROUGHT PRONE AREA MAP OF THE PALAKKAD DISTRICT (ANNEXURE 28) | 34 |
| FIGURE 13: LANDSLIDE SUSCEPTIBILITY MAP OF PALAKKAD DISTRICT (ANNEXURE 6) | 36 |
| FIGURE 14: EARTHQUAKE SUSCEPTIBILITY MAP OF PALAKKAD DISTRICT..... | 39 |
| FIGURE 15: LIGHTNING SUSCEPTIBILITY MAP OF PALAKKAD DISTRICT (ANNEXURE 29) | 40 |
| FIGURE 16: LIGHTNING FREQUENCY MAP OF PALAKKAD DISTRICT (ANNEXURE 30)..... | 41 |

INTRODUCTION

1.1 VISION

A safer community that effectuate a pragmatic and holistic mechanism to prevent, mitigate and respond to any event of disaster and consistently advance in all aspects of disaster risk reduction.

1.2 MISSION

Develop and establish a structurally and functionally competent administrative unit at District and taluk levels, cognizant and adept in disaster management activities, which is prepared to minimize the devastating effects of a disaster, whether natural or human induced, and capable of appropriate timely deliverance of services upon an emergency.

1.3 POLICY

The Kerala State Disaster Management Policy, 2010 vide G.O (MS) No. 240/2010/DMD dated 19-06-2010 has laid down the guiding principles for the District Disaster Management Plan. The policy aims to foster a culture of prevention, mitigation and preparedness from the grass root levels of the District administration.

1.4 OBJECTIVES OF THE PLAN

The primary objective of The District Disaster Management Plan (DDMP) is to be an instrument to implement the responsibilities assigned to DDMA in section 30(1) and (2) of DM act, 2005 and section 14 of KSDMA rules, 2007. In accordance with the guidelines in section 31(3) of DM act, the District Plan aims to include-

- a) *the areas in the district vulnerable to different forms of disasters;*
- b) *the measures to be taken prevention and mitigation of disaster, by the departments of the government at the district level and local authorities in the district;*
- c) *the capacity- building and preparedness measures required to be taken by the departments of the governments at the district level and the local authorities in the district to respond to any threatening disaster situation or disaster;*
- d) *the response plans and procedures, in the event of a disaster, providing for*
 - i. *allocation of responsibilities to the departments of the government at the district level and the local authorities in the district;*
 - ii. *Prompt response to disaster and relief thereof;*
 - iii. *Procurement of essential resources;*
 - iv. *Establishment of communication links; and*
 - v. *The dissemination of information to the public.*

1.5 SCOPE OF THE PLAN

District disaster management plan abides by and integrates the directions of National DM Act 2005, the State DM Act 2007, the State DM Policy 2010, rules, regulations and other significant guidelines.

- The plan provides a necessary framework for the district administration to facilitate, coordinate and monitor disaster management tasks by mobilizing the resources and taking the expertise of relevant Governmental departments at central and state level, local self-governments, private sector, non-governmental organizations and community in every phase of disaster management.
- This plan is consistently operational at all levels of management within the geographical and jurisdictional limits of the district administration.
- This plan is pertinent to the prevention of hazards, mitigation, preparedness, response and recovery from disasters listed in section 7 of State DM Policy 2010 and other events recognized as hazards or disasters by the State Executive Committee or the State Disaster Management Authority from time to time.

1.6 AUTHORITY & REFERENCE

The DDMA has the authority to conceive, test and implement a District Disaster Management Plan in accordance with the section 30 (2) I, ii & iii of the DM act 2005. The acts, rules, policy for disaster risk reduction in the District and regulations relating to the implementation of this plan are as given below:

TABLE 1: ACTS, RULES, POLICY FOR DISASTER RISK REDUCTION IN THE DISTRICT

| Sl. No. | Acts/Rules |
|---------|--|
| 1. | National Disaster Management Act, 2005 |
| 2. | Kerala State Disaster Management rules: Ex Extraordinary Gazette S.R.O No. 201/2007 dated 1 March 2007 |
| 3. | State DM policy, GO (Ms) No. 240/2010/DMD dated 19-06-2010 |
| 4. | Dangerous Machine (Regulation) Act, 1983 |
| 5. | The Environment Protection Act, 1986 |
| 6. | Kerala Factories (Major Accident Hazard Control) Rules, 2005 |
| 7. | Dangerous Machines (Regulation) Rules, 2011 |
| 8. | The Environment (Protection) Rules 1986 |
| 9. | The Manufacture, Storage and Import of hazardous Chemicals Rules, 1989 |
| 10. | The Chemical Accidents (Emergency Planning Preparedness and Response) Rules 1996 |
| 11. | The Boilers Act, 1923 |

| | |
|-----|--|
| 12. | The Mines Act, 1952 |
| 13. | The Mines Rescue Rules, 1985 |
| 14. | The Petroleum Act, 1934 |
| 15. | Indian Standard Code of Practice for Protection of buildings and allied structures against lightning |

1.7 PLAN DEVELOPMENT

As per section 30 (2) (i) of the National DM Act and state DM policy, 2010, the District shall prepare a Disaster Management Plan including District Response Plan for the District with respect to the guidelines issued by the National and State Authority respectively. The District administration shall coordinate and monitor the implementation of the National Policy, State Policy, National Plan, State Plan and District Plan.

The State Executive Committee of KSDMA in its meeting held on 14th June 2013 has authorized the State Emergency Operations Centre (SEOC) of SDMA to revise the District Disaster Management Plans and the State Disaster Management Plan within 2 years starting January 2014. Besides SEOC prepared a template and the Principal Secretary, Revenue and Disaster Management has circulated the template to the nodal departments for the formulation of departmental plans.

1.8 PLAN REVIEW & UPDATING:

DDMP consists of two major components, they being:

- dynamic component and
- stable component

The stable component encompasses the guidelines laid down by the national, state acts, rules and shall be revised once in 5 years by SDMA whereas, the dynamic component comprises of elements that are subject to constant change and thus should be revised once in two years or as determined by the DDMA, SEC or SDMA. Although, DDMA has the authority to decide on the regularity of review and revision of DDMP, plan review should mandatorily be conducted in the aftermath of any declared disaster within the District or neighbouring districts and modifications should be made accordingly. The DDMP may be reviewed preferably in February and updated in April; update of the plan should be based on inputs gained through:

- a) Mock drills
- b) Recommendations from all Departments in the DDMA meetings
- c) Past disaster experiences
- d) Directions issued by SEC, SDMA or the Government

HAZARD, VULNERABILITY AND RISK ASSESSMENT

TABLE 2: DISTRICT PROFILE AT A GLANCE

| | |
|---------------------------------------|---|
| Head quarters | Palakkad |
| Location (of the Headquarters) | 10 ⁰ 21' and 11 ⁰ 14' North latitude and 76 ⁰ 02' and 76 ⁰ 54' East longitude |
| Total area(district) | 4480sq.km |
| District boundaries | North Malappuram South Thrissur West Thrissur & Malapuram East Coimbatore |

TABLE 3: ADMINISTRATIVE DIVISIONS OF THE DISTRICT

| Divisions | No. |
|-----------------------------|--------------------------|
| Revenue divisions | 2 (Palakkad, Ottappalam) |
| Taluks | 6 |
| Blocks | 13 |
| Villages | 156 |
| District Panchayaths | 1 |
| Gram Panchayaths | 91 |
| Municipalities | 4 |

Annexure 1

TABLE 4: GEOGRAPHY AND TOPOGRAPHY OF THE DISTRICT

| | |
|---------------------------------------|-------------------------------|
| Major River | 1(Bharathappuzha) |
| Reservoirs | 9 |
| Forest | 136257 Ha |
| Cultivable Area | 13602 (Cropped Area 31417 Ha) |
| Barren & uncultivable land | 3037 Ha |

Annexure 2

District Disaster Management Plan - PALAKKAD 2015

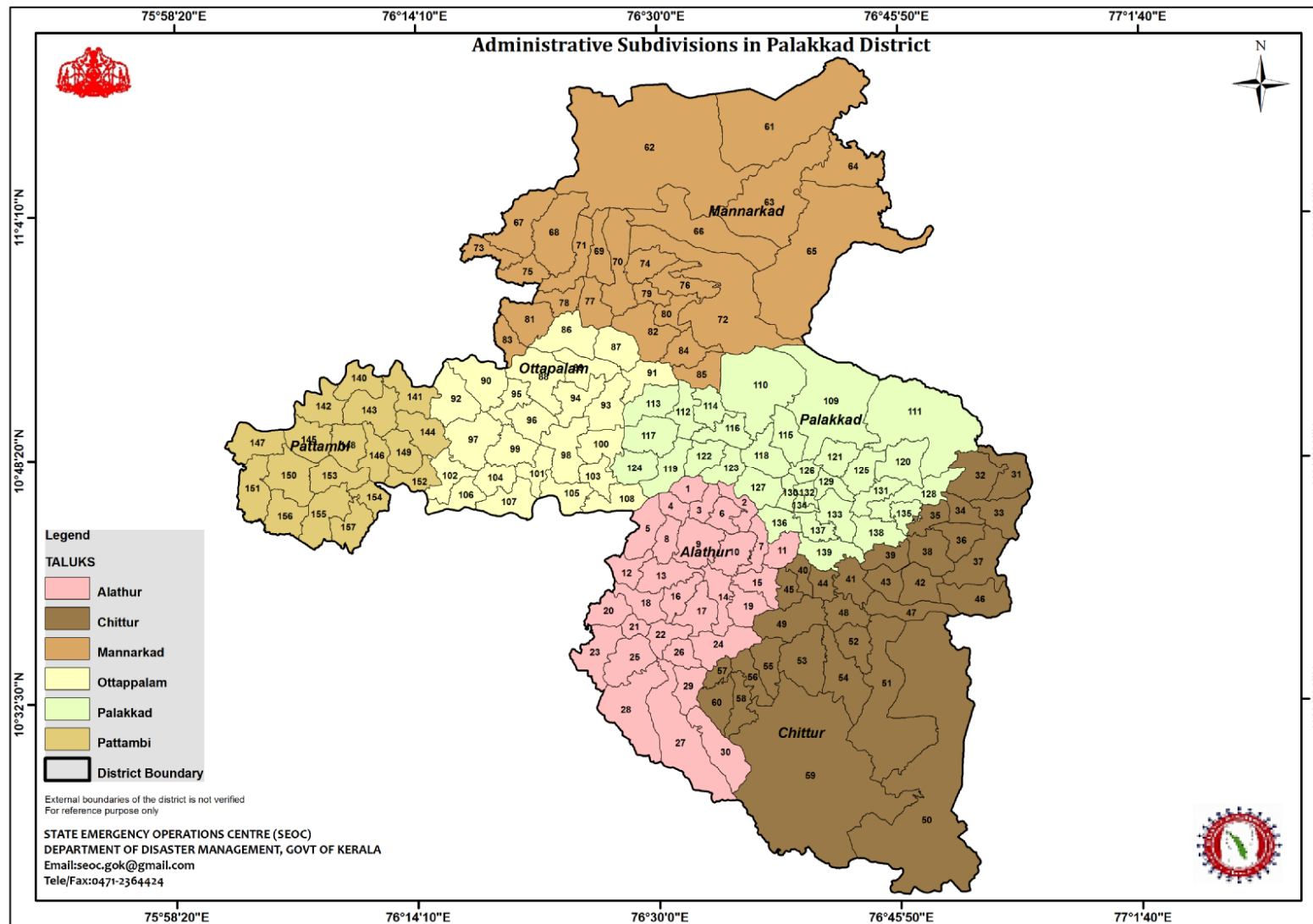

FIGURE 1: ADMINISTRATIVE SUBDIVISIONS OF PALAKKAD DISTRICT (ANNEXURE 23)

District Disaster Management Plan - PALAKKAD 2015

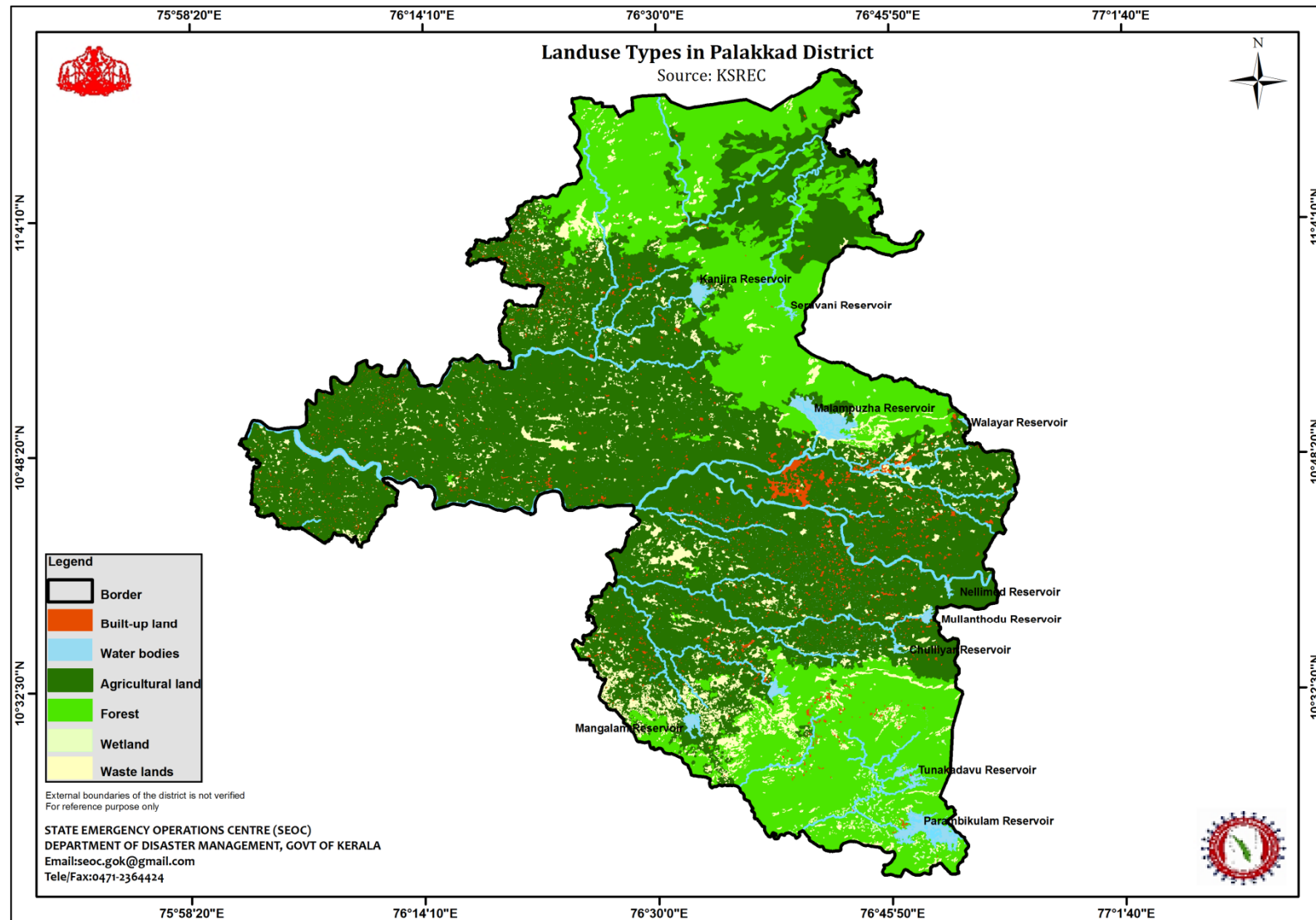

FIGURE 2: LANDUSE TYPES MAP OF PALAKKAD DISTRICT

District Disaster Management Plan - PALAKKAD 2015

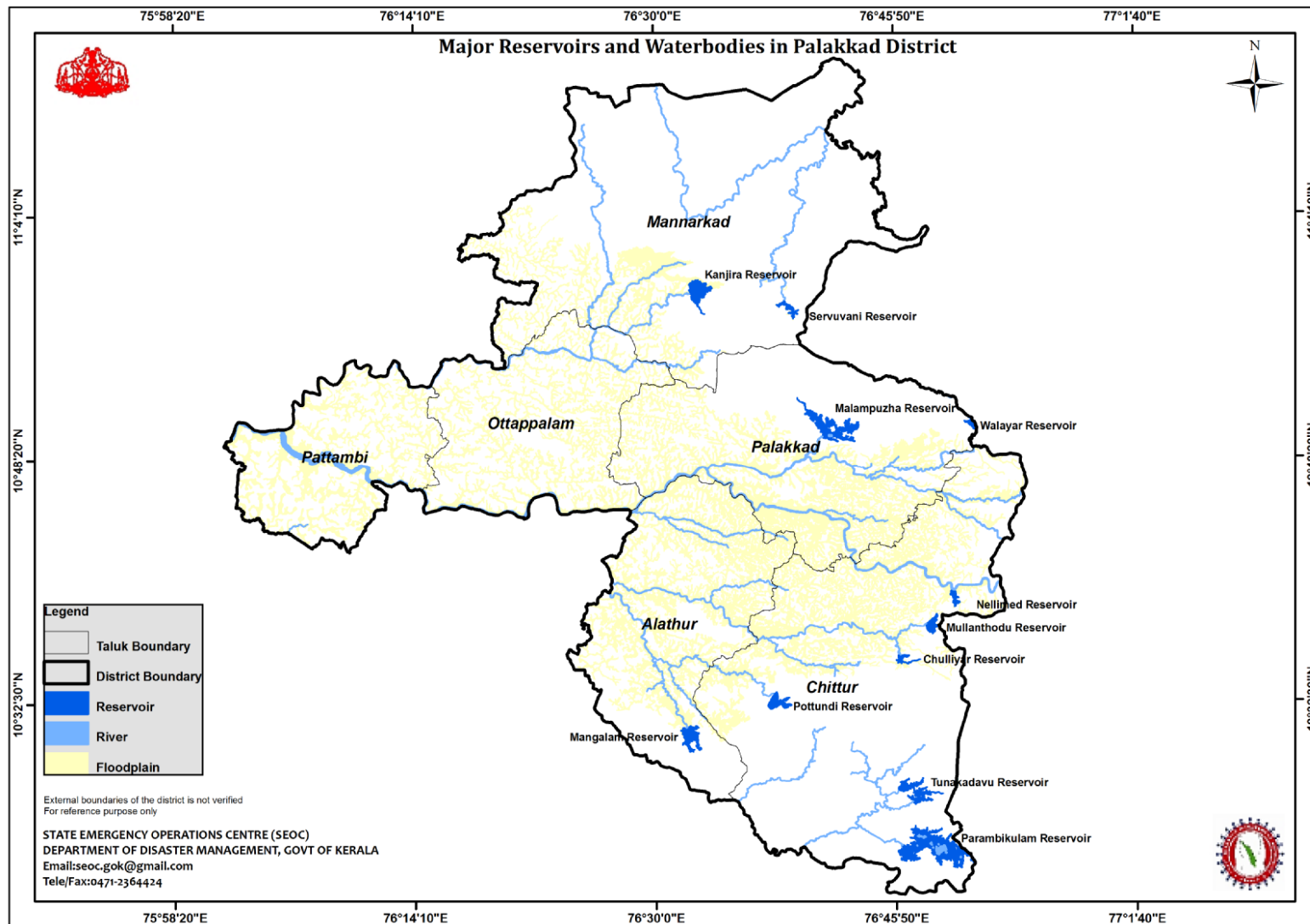

FIGURE 3: MAJOR RESERVOIRS AND WATER BODIES IN PALAKKAD DISTRICT

District Disaster Management Plan - PALAKKAD 2015

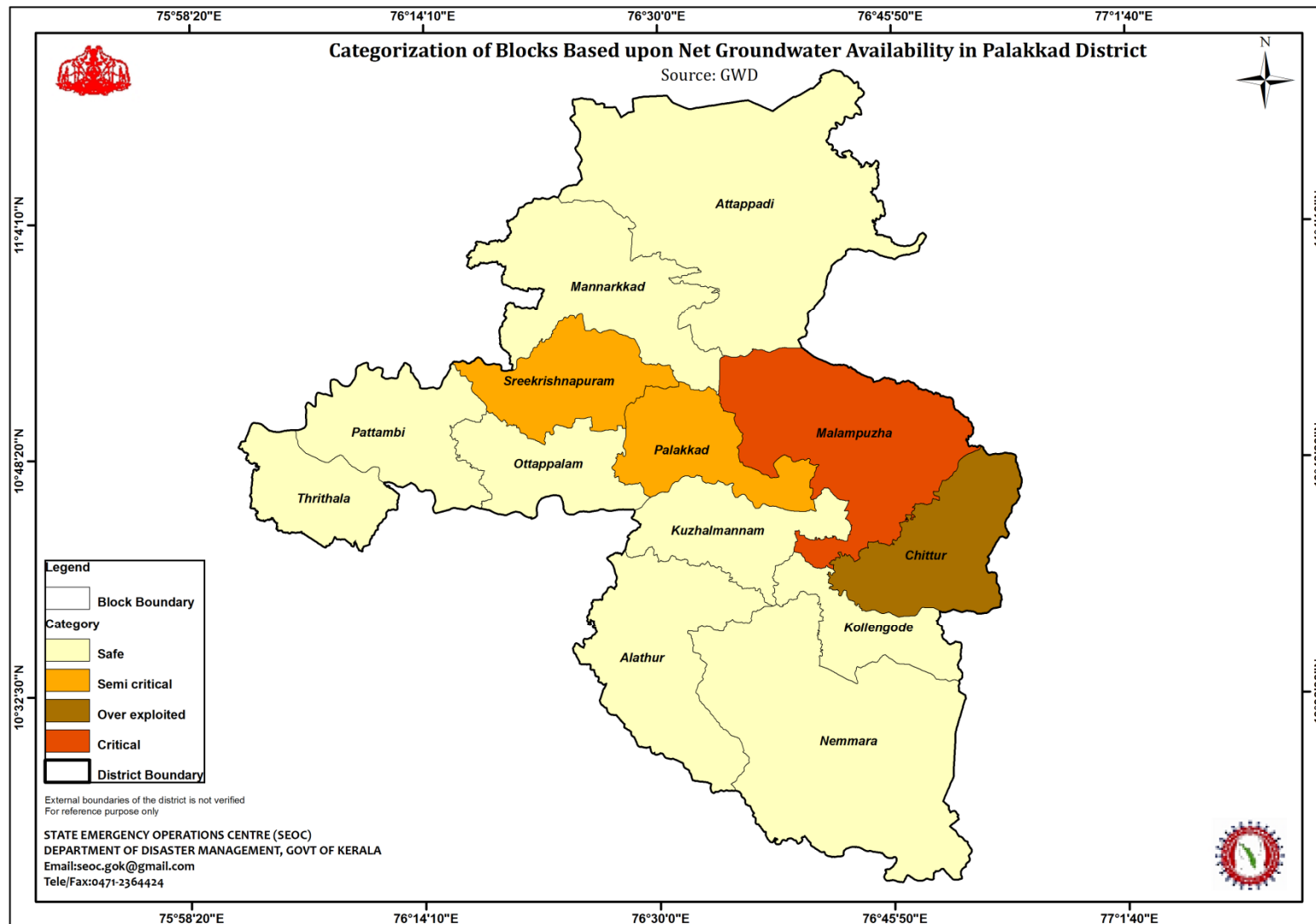

FIGURE 4: NET GROUNDWATER AVAILABILITY MAP OF PALAKKAD DISTRICT

District Disaster Management Plan - PALAKKAD 2015

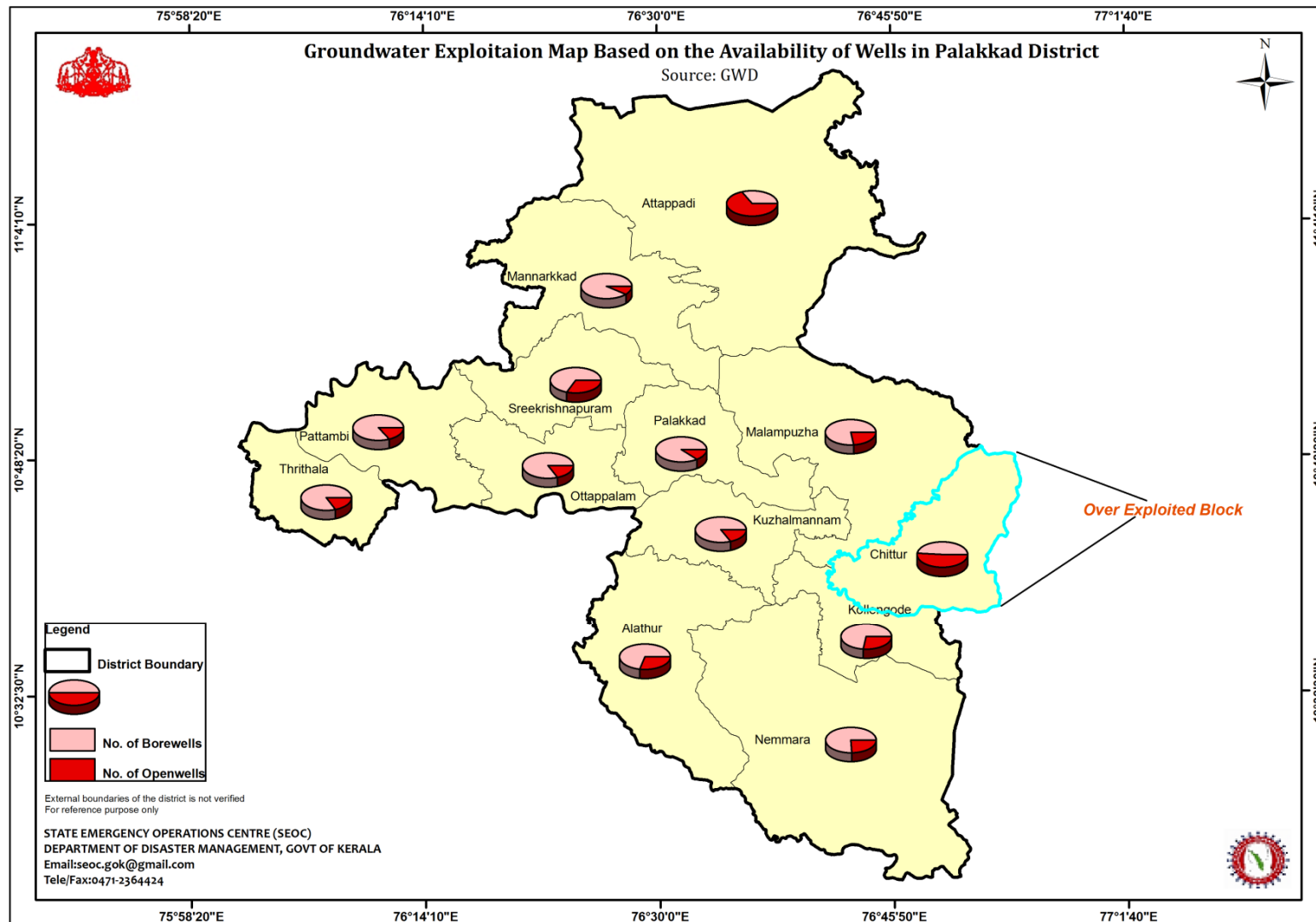

FIGURE 5: GROUNDWATER EXPLOITATION MAP OF PALAKKAD DISTRICT

TABLE 5: AVERAGE RAINFALL, TEMPERATURE AND HUMIDITY DATA (2009-2013)

| Month | Jan | Feb | Mar | Apr | May | Jun | Jul | Aug | Sep | Oct | Nov | Dec |
|--------------------|------|------|------|-----|------|------|--------|------|-------|------|------|-----|
| Rainfall | 0.0 | 14 | 5 | 3.6 | 16.1 | 215 | 2,19.6 | 80.2 | 123.7 | 56.2 | 21.6 | 1.3 |
| Temp. (Max) | 33.5 | 34.5 | 36.5 | 38 | 40 | 31.5 | 29 | 31 | 31.5 | 30.5 | 29.5 | 32 |
| (Min) | 25.5 | 22 | 23.5 | 27 | 28 | 24 | 23 | 24 | 23.5 | 24 | 25 | 25 |

Normal average rainfall 1567.12mm

TABLE 6: DEMOGRAPHIC PROFILE OF THE DISTRICT

| | | | |
|---|--------------|-------------|---------------|
| Total population | 2810892 | | |
| Male | 1360067 | | |
| Female | 1450825 | | |
| Age group population (0-6 years) | 288366 | | |
| Population density | | | |
| Rural Population | Total | Male | Female |
| | 2133699 | 1031940 | 1101759 |
| Urban Population | Total | Male | Female |
| | 677193 | 328127 | 349066 |
| Literasy rate (88.49%) | Total | Male | Female |
| | 2232190 | 1119360 | 1112830 |

Annexure 3

TABLE 7: EDUCATIONAL PROFILE OF THE DISTRICT

| Institution | Total numbers |
|-----------------------------------|---------------|
| Lower Primary | 546 |
| Upper Primary | 236 |
| High Schools | 152 |
| Higher Secondary | 55 |
| Vocational H.S | 24 |
| Technical High Schools | 3 |
| University | Nil |
| Arts & Science college | 17 |
| Poly Technics | 2 |
| Engineering College | 9 |
| Medical College | 1 |
| Others | 27 |

Annexure 33

TABLE 8: AGRICULTURAL PRODUCTIVITY OF THE DISTRICT

| Crops | Type | Area(in Ha) | Productivity (in Tonnes) |
|-------------------------------|-------------|-------------|--------------------------|
| Staple Crops | Rice(Paddy) | 83998 | 224413 |
| | Pulses | 1745 | 1460 |
| | Jower | 279 | 217 |
| Vegetable & Fruits | Mango | 9318 | 93101 |
| | Banana | 16458 | 145887 |
| | Tapioca | 2838 | 85679 |
| | Tubers | 2375 | 45125 |
| | Vegetable | 6463 | 77556 |
| Plantation Crops | Pepper | 2559 | 870 |
| | Coconut | 60529 | 493million nuts |
| | Cotton | 400 | 640 |
| | Sugarcane | 329 | 1496 |
| | Arecanut | 9589 | 12033 |
| Oil Seeds | Ground Nut | 1712 | 2152 |

TABLE 9: ANIMAL HUSBANDARY OF THE DISTRICT

| | |
|-------------------------|----------|
| Livestock Population | 9,78,049 |
| Milk Production | 168300 T |
| Meat production | 1465 T |
| Number of Cattle farms | 120 |
| Poultry Population | 679634 |
| Number of Poultry farms | 945 |

Annexure 4

TABLE 10: INDUSTRIES IN THE DISTRICT

| Type of Industry | | Numbers | Total work force |
|------------------|----------------|------------|------------------|
| Hazardous | | 67 (total) | 533 |
| | Palakkad North | 43 | 337 |
| | Palakkad South | 24 | 196 |
| Others | | 1273 | 29952 |

Annexure 5

TABLE 11: FESTIVALS AND TOURIST CENTRES OF THE DISTRICT

| Festivals | Place | Month | Tourist Places | Distance from Palakkad |
|-----------------------------|-----------------------------------|--------------|-----------------------|-------------------------------|
| Ottappalam Nercha Festival | Ottappalam Mosque | Jan/Feb | Silent Valley | 74.8 km |
| Sivarathri Festival | KallekulangaraBhagavathy Temple | Feb | Managalam | 48 km |
| Kalpathy Car Festival | KalpathyViswanathaswamy Temple | November | Nelliampathy | 75km |
| Chittur Konganpada | Bhagavathy Temple Chittur | Feb/March | Malampuzha | 12km |
| Jain Festival | JainTempleJainmedu | | Pothundy | 38km |
| NenmaraVellenghy Vela | Vellanghy, Chittur | Feb/March | Ottappalam | 38.3km |
| Puthussery Vedi | Puthussery | Feb/March | Puthussery | |
| Kummatti | Puthussery | Feb/March | Puthussery | |
| Kummatti | Kalleppully | Feb/March | Kalleppully | |
| Manapullikkavu Vela | Yakkara | Feb/March | Siruvani | 49.2 km |
| Pariyanampotta Pooram | Mangalamkunnu | Feb/March | Mangalamkunnu | |
| Kummatti | Mundur | March/April | Mundur | |
| Kattussery Puthiyangam Vela | Alathur | March/April | Alathur | |
| Kummatti | Kunnussery | April/ May | Kunnussery | |
| Puthr Vela/ Arts Festival | | April/ May | | |
| Kavassery Pooram | Alathur | April /May | Alathur | |
| Athipotta Mangatukavu Vela | Athipotta | April /May | | |
| Ganapathy Naga Sahayam vela | Vadakkanjery | April /May | Vadakkanjery | |
| Tootha Pooram | Cherpulassery | April /May | Cherpulassery | |
| Aratt Fest | Kanchanamkurichy Temple | | Meenkara | 32km |
| Navarathri Fest | Koduntharapully Ayyappan Temple | October | | 15km |
| Navarathri Fest | Annapoornaswaery Temple | October | Puthukode | |
| Sri Krishna Jayanthi | KunnathurMesu Sri Krishnan Temple | October | | |
| Ayyapanvilakku | Vadakanthara | December/Jan | Vadakanthara | |
| Ayyapanvilakku | Thamarakulam | | Jainmedu | |
| Kalapoottu | | January | Parambikkulam | 110km |
| | | | Kanjirapuzha | 38 km |
| | | | J.P.Smrithivanam | 22 km |
| | | | Mayiladumpara | 30km |
| | | | Palakkad Fort | 3.4 km |
| | | | Kottayi | 15 km |
| | | | Mennvallaom | 37 km |

2.1 CREATING A DISTRICT PROFILE

Once hazard analysis process is completed, hazard specific information obtained with the profile of the community in the District (Taluk level) is explored to determine community’s vulnerability to the risk. Details of area affected in the villages, socio economic data, and demographic details are used in creating a profile for Palakkad District.

TABLE 12: HAZARD PROFILE OF THE DISTRICT

| Sl.No. | Classification | Types of Disaster |
|------------------------|---|---|
| 1. | Naturally triggered weather related | Flood - Dam break due to exceedance of Probable Maximum Flood |
| | | Thunder and lightning |
| | | Cyclone |
| | | Drought Salt water intrusion |
| 2. | Geological | Earthquakes |
| | | Landslides |
| | | Dam break due to earthquakes |
| 3. | Biological | Epidemics |
| | | Cattle epidemics |
| | | Food poisoning |
| | | Pest attack |
| 4. | Anthropogenically triggered technological | Industrial explosions |
| | | Chemical transportation accidents |
| | | Dam break due to structural weakness |
| | | Fireworks accidents |
| | | Road accidents |
| | | Human triggered forest fire |
| | | Stampede |
| | | Short circuit and related fire |
| | | Building collapse |
| | | Tourism related drowning |
| Air and rail accidents | | |
| | | Hooch accident |

Annexure 6

TABLE 13: MATRIX OF PAST DISASTER (2010-2014)

| Disaster | Flood | Earthquake | Landslide | Drought | Lightning |
|---|-------------|------------|-----------|-------------|-----------|
| Number of affected villages | 135 | 3 | 2 | 6taluks | 1 |
| Population affected | 6980 | | | | |
| Cultivated area affected (in Ha) | 8073.29 | | | 11313 | |
| Estimate cost of Crop Loss (Rs.) | 766,822,220 | | | 976,337,500 | |
| Number of House Damaged | 6734 | | | | |
| Estimate cost of houses damaged | 221lakh | | | | |
| No. of Casualties | 19 | | | | |

Annexure 7

TABLE 14: HAZARD SEASONALITY MAPPING OF THE DISTRICT

| Disaster | J | F | M | A | M | J | J | A | S | O | N | D |
|-------------------|---------|---------|---|---|---|---------|---|---|---|---------|---|---|
| Earthquake | ←—————→ | | | | | | | | | | | |
| Drought | | ←—————→ | | | | | | | | | | |
| Fire | ←—————→ | | | | | | | | | | | |
| Lightning | | | | | | | | | | ←—————→ | | |
| Flood | | | | | | ←—————→ | | | | | | |

2.2 CAPACITY ANALYSIS

The District possess various resources and capacities which can be of utilised both in the hour of emergency as well as normal situations.

TABLE 15: DETAILS OF RESOURCE INVENTORY CAPACITY ANALYSIS

| Capacity/Resources | Number/Details | Further details |
|------------------------------------|---|--|
| District EOC | District Emergency Operation Centre Civilstation 2 nd Floor Palakkad 0491-2505309/Fax:04912505566 | Details of necessary equipment & Resources in Annexure 8 Source-From DEOC |
| Nearest NDRF Unit | Commandant 4th Bn NDRF, PO-Suraksha Campus, Arrakonam, Dist. Vellore, Tamilnadu 04177-246269, 04177-246594, 09442105069 rb_6th@cisf.gov.in tn04_ndrf@nic.in mkverma97@gmail.com | 04177 246269 |
| Nearest IMD regional Office | Thiruvananthapuram | |

District Disaster Management Plan – PALAKKAD 2015

| | | | |
|---|--|-----|--|
| Nearest Navy headquarters | Indian Navy Commando Operations Coastguard, DistrictCommander, Kochi | | 0484 2872046,9447972212 Indian Navy Kochi-0484 2872466, 0484 2872268, Fax-0484 2668257 |
| Nearest Army camp Helicopter Service | The Commanding Officer, 9 Madras (Travancore) c/o 56 APO Pin 911409 Pangodemil.stn(Tvm) | | Phone numbers are given as Annexure 9 Source-Army Camp Pangodu |
| Nearest Air Force headquarters Kerala and Lakshadweep Boat Rescue Services | 0484-2218121 | | |
| PRI Representatives | Panchayath | 91 | Details (Annexure1) |
| | Block | 13 | |
| | Municipal town/Municipal corporation | 4 | Palakkad, Chittur-Tattamangalam, Ottappalam, Shornoor Source-LSGD Dept |
| Road connectivity | List the major National and state highways in the district | | Details of road connectivity Source-PWD Dept. Annexure 10 |
| Railway Network | Length in kms | | Rail Network in the district in Figure number 7 |
| | Stations | Nos | |
| Police force | Human resource | | Details of stations, vehicles, equipment available given in Annexure 11 Source-Police Department |
| | Vehicles | | |
| Healthcare | Hospitals | | Details in Annexure 12 Source-DMOffice |
| | Number of doctors | 289 | |
| | Number of ANMs | 477 | |
| | Blood banks | 5 | |
| | Red cross society offices | 1 | |
| | Primary health centres | 125 | |
| | Community health centres | | |
| | Medical dispensaries | | |
| | Ambulance | 16 | |
| | Number of Asha workers | | |
| Rescue operations | Human resource in fire and rescue department | 146 | Details in Annexure 13 Source-Fire And Rescue |
| | Fire engines | | |
| | Recovery vehicles | 1 | |
| | Earth moving vehicles | | |
| Helipad Locations in villages | 9 | | Details in Annexure 14 Source-District Administration |
| Open grounds | 21 | | Details in Annexure 15 Source-District Administration |
| Relief centres in District | 139 | | |
| Temporary Shelters | 89 | | |

| | | |
|--------------------------------------|--------|---|
| BSNL Offices | | Detail as Annexure 16 Source-BSNL Office |
| Reservoirs | 11 | Details of location, MWL, capacity in Annexure 2 Source-Irrigation Department |
| Bore Well | 109849 | Details in Annexure 17 Source-Groundwater Department |
| Open wells | 37306 | Details in Annexure 18 Source-Groundwater Department |
| Pump house | 148 | Source-Water Authority |
| Groundwater observation wells | 73 | Details of groundwater potential zones and observation wells inmap. Annexure 19 Source-Ground water Department |
| Public Distribution Shops | 932 | Details as Annexure 20 Source-District Supply Office |
| NGOs | | Details in Annexure 21 |
| VHF Details | | Details in Annexure 22 Source-District Administration |

TABLE 16: EMERGENCY CONTACT NUMBERS

| | |
|---|-----------------------|
| Child line | 1098 |
| Crime stopper cell | 1090 |
| Govt. call centre | 155300 |
| Railway call centre | 139 |
| Traffic helpline | 1099 |
| Accident | 9846100100 |
| Railway police | 9846200200 |
| Police | 0471 3943000 |
| Women | 10929 |
| Fire & Rescue | 100 |
| Police | 101 |
| Ambulances | 102,108 |
| Collectorate control room- disaster management | 1077 |
| Indian navy- | 0484 2872466, 2872268 |
| State control room- Disaster Management | 1070 |
| Press club | 0491 2500005 |

District Disaster Management Plan - PALAKKAD 2015

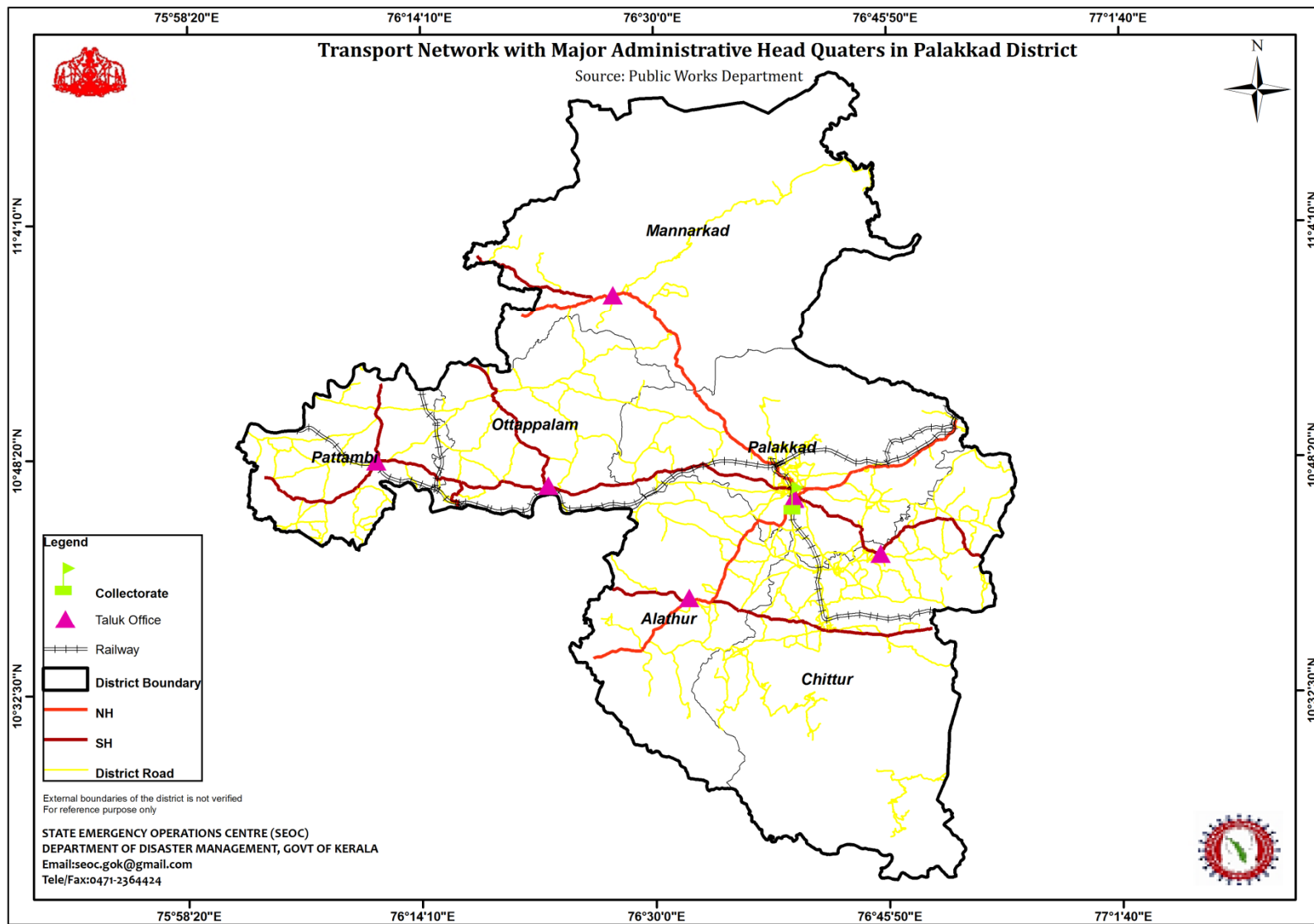

FIGURE 6: ROAD AND RAIL NETWORK MAP OF PALAKKAD DISTRICT

INSTITUTIONAL ARRANGEMENTS

3.1 DISTRICT DISASTER MANAGEMENT AUTHORITY – PALAKKAD

District Disaster Management Authority, Palakkad is an institution constituted as per the National Disaster Management Act, 2005 at the District level to ensure effective management and response to any disaster. The DDMA Palakkad has following structure:

| Sl. No | Organization & Designation | Designation in DDMA |
|--------|---|----------------------------|
| 1 | The District Collector, Palakkad | Chairperson, Ex-Officio |
| 2 | The President, District Panchayath, Palakkad | Co-Chairperson, Ex-Officio |
| 3 | The Additional District Magistrate, Palakkad | Member, Ex-Officio |
| 4 | The Superintendent of Police, Palakkad | Member, Ex-Officio |
| 5 | The District Medical Officer, Health | Member, Ex-Officio |
| 6 | The Assistant Divisional Officer, Fire and Rescue Service, Palakkad | Member, Ex-Officio |
| 7 | The Executive Engineer, Irrigation Division, Malampuzha | Member, Ex-Officio |

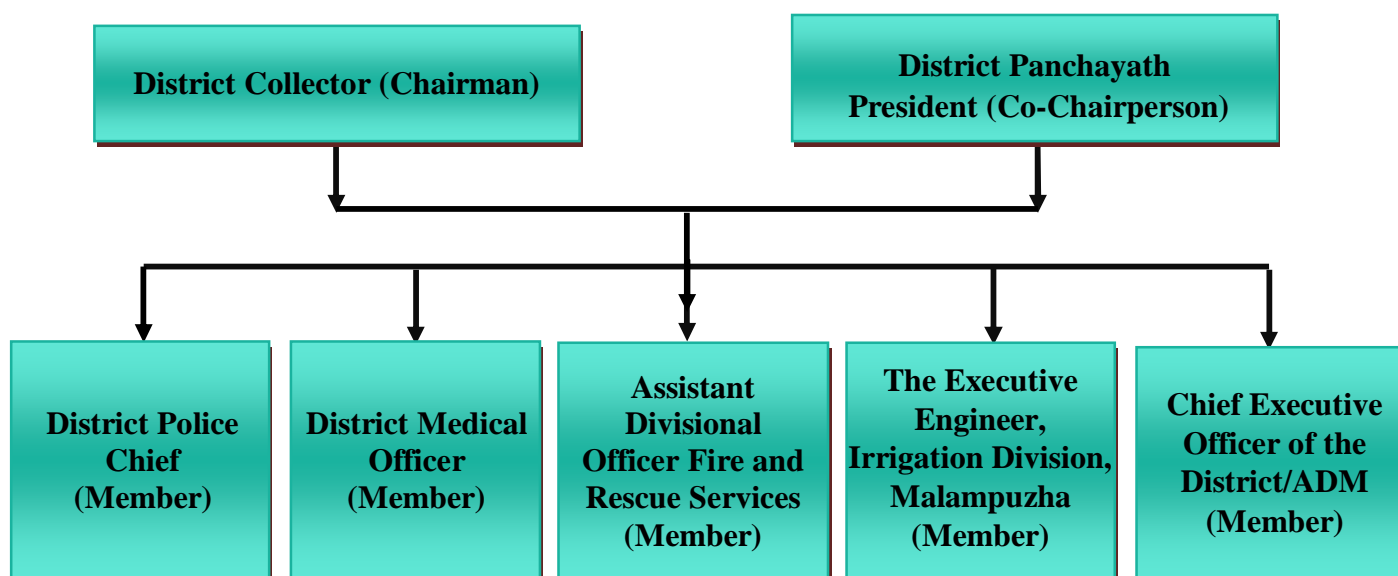

FIGURE 7: FLOW CHART OF THE STRUCTURE OF DDMA

3.2 NODAL DEPARTMENTS FOR VARIOUS HAZARDS

- ✚ Revenue & Disaster Management: Hydro-meteorological & geological disasters
- ✚ Home: Road & rail accidents
- ✚ Health & Family Welfare: Chemical, biological, radiological & nuclear disasters
- ✚ Agriculture: Pest attacks
- ✚ Animal Husbandry: Cattle epidemics
- ✚ Water resources: Dam break
- ✚ Public Works: Building collapse
- ✚ Forests: Forest Fire
- ✚ Airport: Air accidents

(Kerala SDM Policy, 2010)

3.3 POWERS & FUNCTIONS OF DDMA

The DDMA shall establish a proper chain of command system for planning, coordinating and implementing schemes for effective management of disasters and organize the activities of all agencies responsible for disaster management in the District. The ICS will provide information on facilities, equipment, personnel, procedures and communications operating within a common organizational structure, DDMA has the authority to make any necessary institutional arrangements, assign responsibilities and modify any existing administrative mechanism or procedure to effectively accomplish the specified objectives pertinent to an incident.

TABLE 17: DIFFERENT LEVEL STAKEHOLDERS AND THEIR RESPONSES

| | Primary | Secondary | Territory |
|----------------------|---|---|---------------------------------|
| Early Warning | Indian Meteorological Department (IMD): Weather Warnings, Central Water Commission (CWC): Flood Warnings, Geological Survey of India (GSI)/ National Centre for Earth Science Studies (NCESS): Landslide Warnings, Indian National Centre for Ocean Information Services (INCOIS)/ National Centre for Earth Science Studies (NCESS): Wave Height & Tsunami, National Emergency | District Emergency Operations Centre (DEOC)/ District Collector: without precursors such as accidents/ earthquakes, Revenue | Fisheries, Coast Guard, Police, |

| | | | |
|------------------------------------|--|--|---|
| | Operations Centre (NEOC)/ State Emergency Operations Centre (SEOC): Any of the above, Government: Any of the above | | |
| Information Dissemination | PRD, BSNL, SEOC | FM radio, other mobile Network Providers | Existing wireless operators (Police, Fire Force etc). |
| Emergency Support Functions | Refer to Annexure 23 | PWD, Food & civil supplies | Animal Husbandry, KSEB, KWA |
| Advisory & Training | Administrative Training Institutes (ATI) | Taluk, NGO | Chemical Industries |

Detailed Response plan of each department is mentioned in the Annexure 25

TABLE 18: POINT OF CONTACTS FOR VARIOUS DEPARTMENTS

| Departments | Officer in charge(Designation) | Contact |
|---------------------|-----------------------------------|---------------------------|
| Revenue Department | Collector/ADM | 0491-2505266/0491-2505008 |
| Fire & Rescue | Assistant Divisional officer | 0491-2537101 |
| Police | Supreintendent of Police | 0491-2534011 |
| Health Service | District Medical Officer (Health) | 0491-2505264, 9446105487 |
| KSEB | Executive Engineer | 0491-2536859, 2537430 |
| Irrigation Division | Supreinting Engineer | 0491-2522808 |

3.4 CRISIS MANAGEMENT GROUP TO MITIGATE THE DISASTERS IN MINES

As per G.O (Rt) No.542/14/ID dated 26th May 2014, the State Government formed a State/District level crisis management groups in the state with respect to mitigation of disasters in mines for the State of Kerala.

The crisis management groups shall meet at least once in every year or as when required to review the preparedness of various departments for crisis in mines and to conduct surprise visits at various mines and also publish annual report on the preparedness to handle the crisis.

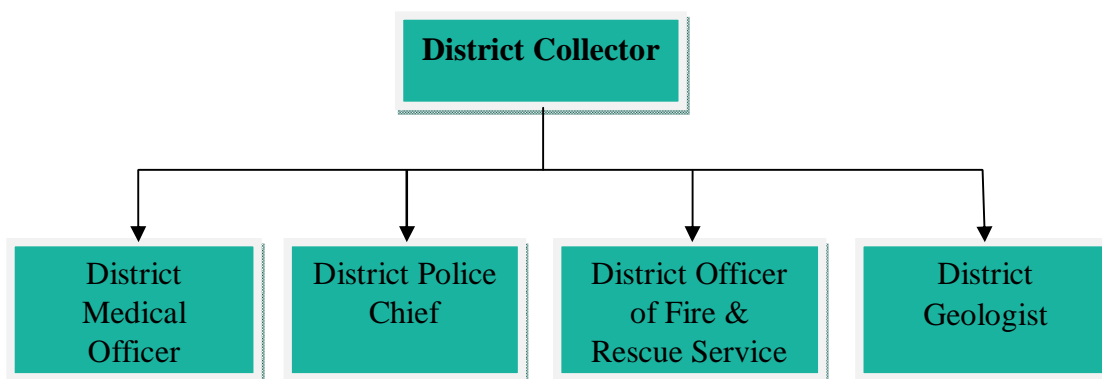
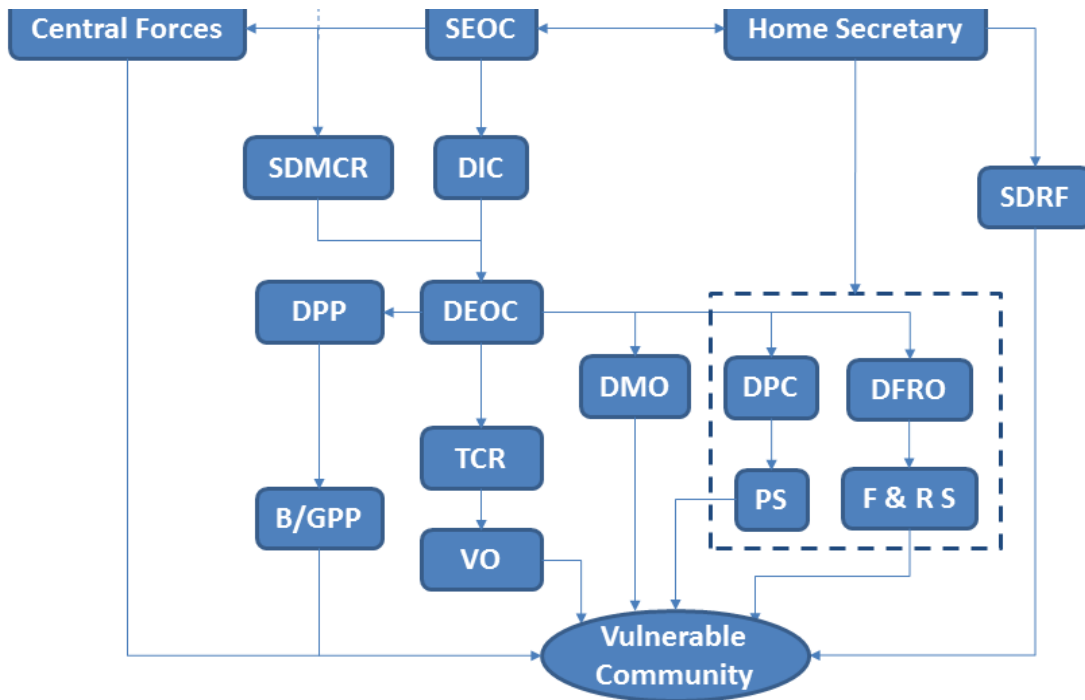

FIGURE 8: STRUCTURE OF CRISIS MANAGEMENT GROUP TO MITIGATE DISASTERS IN MINES

Emergency inter communication between different stakeholders



SIC: State Incident Commander; DIC: District Incident Commander; SDMCR: State Disaster Management Control Room; DPP: District Panchayat President; TCR: Taluk Control Room; VO: Village Officer; B/GPP: Block/Gram Panchayat President; DPC: District Police Chief; DFRO: District Fire & Rescue Officer; PS: Police Station; F & RS: Fire & Rescue Station, Central Forces: CAPF, CRPF, BSF& RPF

FIGURE 9: FLOW CHART ON EMERGENCY INTERCOMMUNICATION BETWEEN STAKE HOLDERS

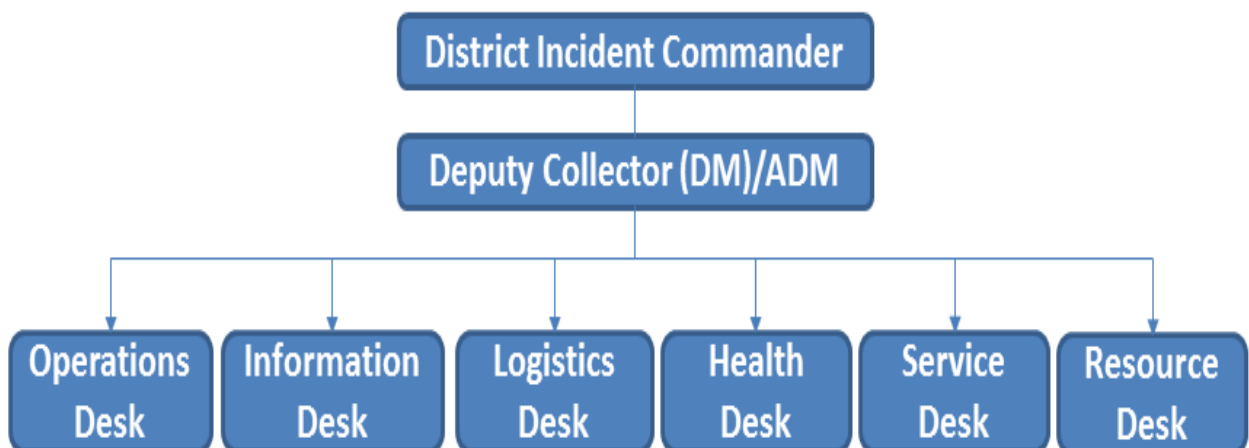

FIGURE 10: FLOW CHART ON INCIDENT COMMAND SYSTEM

Operations Desk

SEOC – Dedicated & trained staff; DEOC - Police and Fire & Rescue

- Monitoring field level rescue and evacuation operations
- Monitoring salvage operations
- Requisition of accommodation, transport and other necessary equipment for relief groups
- Maintain law and order
- Regular updates to the EOC regarding relief operations

Information Desk

SEOC – Dedicated & trained staff; DEOC – Land Revenue

- Communication of weather reports and warnings and subsequent updates
- Dissemination of information
- Keep contingency plans along with all necessary maps in ready to use condition
- Maintenance of important telephone numbers, database on available resources, list of key persons
- Send and receive messages and maintain records of the messages
- Maintain information of damage, materials sent and ongoing activities for immediate sharing with Emergency Operation Centre

Logistics Desk

SEOC – Dedicated & trained staff; DEOC – Transport Department

- Assess the need in terms of manpower and resources and ensure regular supply
- Ensure proper storage and transport facilities for relief materials
- Maintain adequate supply of necessary transport and equipment
- Coordinate with private transport associations and boat association for emergency requirement
- Organize transportation for rescue party, evacuated people medical terms and injured or sick people

Health Desk

SEOC – Dedicated & trained staff & the State Level Nodal Officer of Health Department; DEOC – Health Department

- Organize treatment of injured and sick, disposal of carcasses
- Preventive Medicine and anti-epidemic measures are taken

- Maintain record of all activities
- Assess and ensure setting up medical relief camps
- Maintain adequate supply of medicines, equipment and personnel
- Monitor maintenance of health measures in all camps and provision of safe drinking water

Service Desk

SEOC – Dedicated & trained staff; DEOC – Land Revenue

- Overall coordination of rescue and relief operations
- Assessing the relief, search and rescue and cash compensation requirements
- Organize and co-ordinate setting up of relief camps
- Ensure adequate supplies to the camps
- Coordinate identified NGO activities to ensure community participation
- Reporting the procurement and disbursement of relief material received from all sources
- Organize construction of temporary shelters, school buildings, medical facilities etc.
- Maintenance of cash and disbursements receipts, issue of relief materials, T.A & D.A of relief duty staff, daily wages, cash and credit vouchers, gratuitous and compensation paid, etc.
- Issuing of all cash and material receipts
- Reimbursement of all expenses approved
- Issue of cash vouchers for petrol and diesel

Resource Desk

This desk shall be handled by the respective department as per the ESF Plan **Annexure 32**.

FINANCIAL ASSISTANCE

As per the National Disaster Management Act, 2005, various financial provisions are available at District level for implementation of the plan.

4.1. FUNDS IN 13TH FINANCE COMMISSION

Government have sanctioned Rs.16,00,000 (sixteen lakhs only) for the procurement of essential equipment for strengthening/setting up of the emergency operations centre functioning in the district under the head of account of ‘2245-80-102-97’ capacity building in the administrative machinery for better handling of disaster response.

4.2. STATE DISASTER RESPONSE FUND

The Calamity Relief Funds which was in operation till March 2010 to meet the expenditure for providing immediate relief was merged in to State Disaster Response Fund vide notification G.O (P) No. 498/2010/DMD dated 03-12-2010 on the recommendation of 13th Finance Commission. The fund is maintained in the public account of the state for providing immediate relief. The State Government will also claim on the National Disaster Response Fund (previously NCCF) through memorandums for central assistance for relief and rehabilitation in the event of any calamity of a larger proportion.

4.3 FUNDS ALLOCATED FOR CAPACITY BUILDING FOR DISASTER RESPONSE

TABLE 19: TOTAL ALLOCATION OF SDRF IN PALAKKAD DISTRICT

| District | 2010-11 (lakhs) | 2011-12 (lakhs) | 2012-13 (lakhs) | 2013-14 (lakhs) | 2014-15 (lakhs) |
|-----------------|--------------------|--------------------|--------------------|--------------------|--------------------|
| Palakkad | 1317.28 | 1040.00 | 1979.13 | 2107.22 | |

Annexure 26

TABLE 20: CHIEF MINISTER RELIEF FUND

| District | 2010-11 (lakhs) | 2011-12 (lakhs) | 2012-13 (lakhs) | 2013-14 (lakhs) | 2014-15 (lakhs) |
|-----------------|--------------------|--------------------|--------------------|--------------------|--------------------|
| Palakkad | 315.41 | 300.00 | 280.00 | 55.00 | |

4.3 CMDRF (CHIEF MINISTER’S DISTRESS RELIEF FUND)

The Chief Minister’s Distress Relief Fund provides financial assistance for the distressed people affected by major natural calamities like flood, drought, fire etc. It also provides financial assistance to the needy individuals for their treatment of major diseases like Cancer, Cardiac surgery, Kidney transplant, Brain Tumour, Liver and Multi Organ failures etc.

The financial assistance for the victims of lightning is also being released from the chief minister’s distress relief fund as per GO no.223/12/Rev. A sum of Rs.1lakh is provided to the victim’s family and a maximum sum of Rs. 10,000/- is provided to injured/affected.

MP Fund-every year 5 Crore

MLA Fund Every Year 1 Crore

PLANNING & RESPONSE STRUCTURE

5.1 CRISIS MANAGEMENT FRAME WORK

An effective response is the result of a comprehensive crisis management program that orchestrates well developed decision-making framework that rightly aligns various incident and site-level response activities. The ability to manage a crisis successfully is the result of understanding the risks and vulnerabilities involved, comprehensive planning, regular exercises, and a strategy for maintaining these capabilities to deal disasters regardless of type, location and intricacy.

5.2 HAZARD SPECIFIC CRISIS MANAGEMENT PLAN

The district is vulnerable to natural calamities like drought, landslide and hence a hazard specific crisis management plan is a pre-requisite. Hazard specific crisis management plan has been depicted in tables below.

5.2.1. Landslide

TABLE 21: LANDSLIDE CRISIS MANAGEMENT PLAN FOR THE DISTRICT

| Source of information – SEOC: www.disasterlesskerala.org | |
|---|--|
| Criteria: | |
| <ol style="list-style-type: none"> 1. When IMD issued very heavy rainfall warning 2. When two days of cumulative rainfall exceeds 8cm in a rain station, landslide warning is issued to the respective district | |
| Land slide Alert | Be prepared – Actions to be taken and sustained till warning time limit expires/ until 2 days cumulative rainfall is below 8 cm <ul style="list-style-type: none"> • SEOC-Telephonically verify the warning from INCOIS • SEOC & DEOC-Emergency time functions activated • State-District –Taluk Control Rooms of Revenue & Police-24hours functioning • SDRF & Coastal Police-deployed to the coastline • Army, Navy, Air Force & other Central Forces in the state- on high alert and standby • BSNL& Police-deploy emergency communication systems • Hospitals and PHCs in the districts functions at full strength 24hrs • Tahasildar- Take control of the identified relief shelters: Quarry blasting to be banned until 24 hrs of rain free situation arises in the quarry locality based on the evaluation by the village officers • Local Self Governments: Alert public living close to small rivulets and in hilly segments with greater than 20 degree slope |

5.2.2 Drought

TABLE 22: DROUGHT CRISIS MANAGEMENT PLAN FOR THE DISTRICT

| Level | Vulnerability Magnitude | Observations | Impact | Response |
|-------|--------------------------|---|--|-------------------------|
| 1 | Normal | Prepare & update resource inventory | Nil | All line Departments |
| 2 | Warning | Receiving warning information | Nil | IMD/SEOC |
| 3 | Emergency | Alert all line departments and public | Agriculture crop loss | District administration |
| | | | Deficit in ground water recharge | |
| | | | Fall in investment capacity of farmers, rise in prices, reduced grain trade, and | |
| | | | power supply | |
| | | | Non-availability of drinking water | |
| 4 | Recovery (Post Disaster) | Adequate Drinking water supply | | KWA |
| | | Assessment of detailed crop loss and give assistance to farmers | | Agriculture dept. |

5.2.3 Lightning

TABLE 23: LIGHTNING CRISIS MANAGEMENT PLAN FOR THE DISTRICT

| Level | Vulnerability Magnitude | Observations | Impact | Response |
|-------|--------------------------|-------------------------------------|--|----------------------|
| 1 | Normal | Prepare & update resource inventory | Nil | All line Departments |
| 2 | Warning | Receiving warning information | Nil | IMD/SEOC |
| 3 | Emergency | | Loss of life & property | |
| | | | Casualty to people | |
| | | | Mortality to cattle | |
| | | | Damage to power, telephone lines, cable networks | |
| 4 | Recovery (Post Disaster) | | | Agriculture dept. |

5.3 RESPONSE MATRIX

For effective response, multiple needs must be met in a coordinated manner in short time frames. Thus, in an acute response situation, different agencies must coalesce into a matrix of linked actions that function smoothly across horizontal and vertical chains of command system regardless of department specific infrastructure, culture, area of expertise, and responsibilities.

Ultimately, the response matrix and all of its components must work in a coordinated manner toward mitigating the impacts of disasters on the public and on affected elements of the physical infrastructure. **(Hazard specific Response matrix as Annexure 27)**

5.4 ACTIVITY CALENDAR

| | Pre monsoon | During monsoon | Post monsoon |
|-------------------------|---|---|--|
| Health | Bring awareness to people about epidemics and ‘dos and donts’ at the time of outbreak of epidemics. | Instruct all the hospital authorities to open a disaster cell and keep all the required medicines | Aware people about sunburn. |
| | Public Campaigns | Keep a mobile team for medical aid/rescue operations. They should be provided with proper training to deal with similar disasters along with necessary equipments | |
| | | Warning related to outbreaks of epidemics. | |
| | | Ensure the quality of food and water supplied in the relief camps. | |
| | | DMO will submit daily report about relief camps. | |
| KSEB | Touching, clearing of overhead lines. Standardization and fault clearing in the line equipment and machinery. | A “Crisis Management Team” formed already will act at the affected area of KSEB Ltd., or the area where assistance is required of KSEB Ltd. | Same activities adopted during pre-monsoon period wherever work is needed. |
| Animal Husbandry | Awareness given to farmers on proper storage of feed to prevent mould growth, sufficient stocking of concentrate feed, mineral mixture, feed supplements, water treatment with sanitizers Precaution notice & vaccination of animals. Deworming of animals. Awareness programme on boosting of immunity of animals by proper feeding & | Vigilance on outbreak of diseases Awareness given to farmers on spraying of fly repellants in sheds and prevent water logging in the surrounding sheds. | Disinfection of cattle sheds. Bring back the animals to good condition by providing nutritional supplements through conduction of animal health camps in all panchayats. |

District Disaster Management Plan – PALAKKAD 2015

| | | | |
|-------------------------------|--|---|---|
| | management Sufficient stock of fluids & medicines Culling of weak birds | | |
| PWD | Renovation works of roads and bridges | Repair of damaged roads | Repair of damaged roads |
| Irrigation Department | Shutters of the regulators and dams are inspected and make sure that it is fully operational. Clearing jungles in the canals and maintenance works of canals are completed for smooth water distribution. | The water levels in the dams and regulators are closely monitored and depending upon the water level nearing full Reservoir level 1 st , 2 nd , 3 rd warnings are issued and the same is informed to the District Collector, Tahsildhar and concerned C.I. of Police so as to alert the people in the low lying places in the river valley for taking necessary precautionary measures for safe guarding life and property. The spillway shutters are opened at the maximum water level. | Any damages caused during monsoon will be rectified so as to start the water distribution in the canal. |
| Agriculture Department | Buffer stock of seeds to re-sowing Removal of silt and cleaning of water bodies, irrigation drainage canals etc. by utilising MNREGS/ LSGD. (Mahatma Gandhi National Rural Employment Gurantee Scheme, Local Self Government Department) Soak pits and water harvesting structures using peoples plan funds. Popularize crop insurance scheme. | Panchayath level Agricultural Officer monitor the flood situation and report crop loss to revenue department through this office. Supplying necessary seeds for re-sowing Provide assistance for reconstructing the flood affected plots | |
| Fire and Rescue | All vehicles in the department will be arranged for handling any emergency situations. Remove the trees which are dangerous to the public. Awareness classes for the staff | Set up Control rooms/watch rooms and toll free number | |
| Water Authority | Superchlorination, scouring of distribution line and storage tank cleaning in WSS maintained by Kerala Water Authority | Periodical scouring, super chlorination in water treatment plants is done to prevent out break of waterborne diseases. | Action to be taken |

5.5 NEED ANALYSIS FOR PRE AND POST DISASTER SCENARIOS

TABLE 24: NEED ANALYSIS FOR PRE AND POST DROUGHT SCENARIOS

| Anticipated Needs Pre- Drought | | | Anticipated Needs Post – Drought | |
|--------------------------------|---|--|----------------------------------|------------------------|
| Sl. No | Structural | Non – Structural | Rescue | Relief |
| 1 | Renovation of existing ponds and open wells | Public Awareness Campaigns | Human Resources | Drinking Water supply |
| 2 | Construction of check dams, cleaning and protection of existing water sources | Monitoring and updating drought related parameters | Mobile Clinics | Cooked food |
| 3 | Renovation of existing lift irrigation system | Update resource inventories | | Medicines/ Vaccination |
| 4 | Forestation | Storage of medicines | | Financial Aid |
| 5 | Promotion of Rainwater harvesting and soil conservation measures | Water supply | | |
| 6 | Watershed Management Programmes | Encourage farmers to understand crop pattern to be adopted in their area | | |
| 7 | Enactment and enforcement of laws regulating ground water level and exploitation of natural resources | Disseminate drought risk to general public residing in drought prone zones. Campaign for drought tips for agriculture, general public | | Medicines/ Vaccination |

District Disaster Management Plan - PALAKKAD 2015

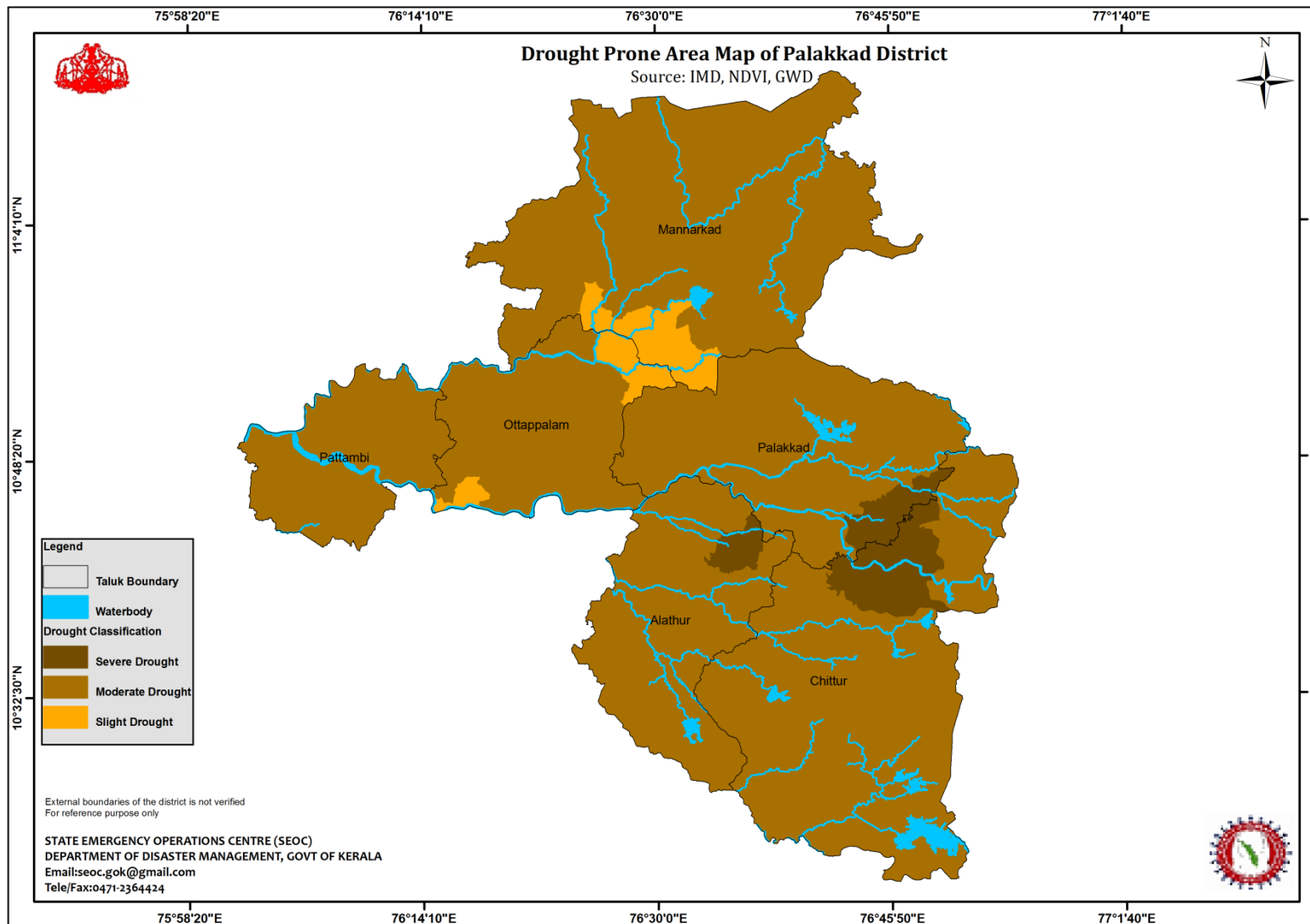

FIGURE 11: DROUGHT PRONE AREA MAP OF THE PALAKKAD DISTRICT (ANNEXURE 28)

TABLE 25: NEED ANALYSIS FOR PRE AND POST LANDSLIDE SCENARIOS

| Anticipated Needs Pre- Landslide | | | Anticipated Needs Post – Flood | |
|----------------------------------|--|---|--|------------------------|
| Sl. No | Structural | Non – Structural | Rescue | Relief |
| 1 | Clearance of water ways | Public awareness campaigns | | Food |
| 2 | Removal of encroachments | Monitoring & updating landslide related parameters, Flood warning systems | Vehicles | Shelter |
| 3 | Cleaning of Sewerage | Map the landslide prone areas | Helicopters | Financial aid |
| 4 | Check dams, gully benching | Display boards for the public the areas prone for the landslides to avoid accidents. | Rescue equipments | Cooked food |
| 5 | Re-grading of slope, Benching of slopes, | Update Resource Inventories | Human resources | Safe Drinking Water |
| 6 | Plant barren and sloppy areas in hill with suitable trees. | | Mobile Clinics | Electricity |
| 7 | | Collect details of earth movers, cutters, JCB's and other related machineries in the District | Life saving equipments | Medicines/ Vaccination |
| 8 | | Generators | Earth movers, cutters, JCB's and other related machineries | |
| 9 | | Storage of medicine | | |
| 10 | | Mobilize the Search & Rescue Equipments | | |

District Disaster Management Plan - PALAKKAD 2015

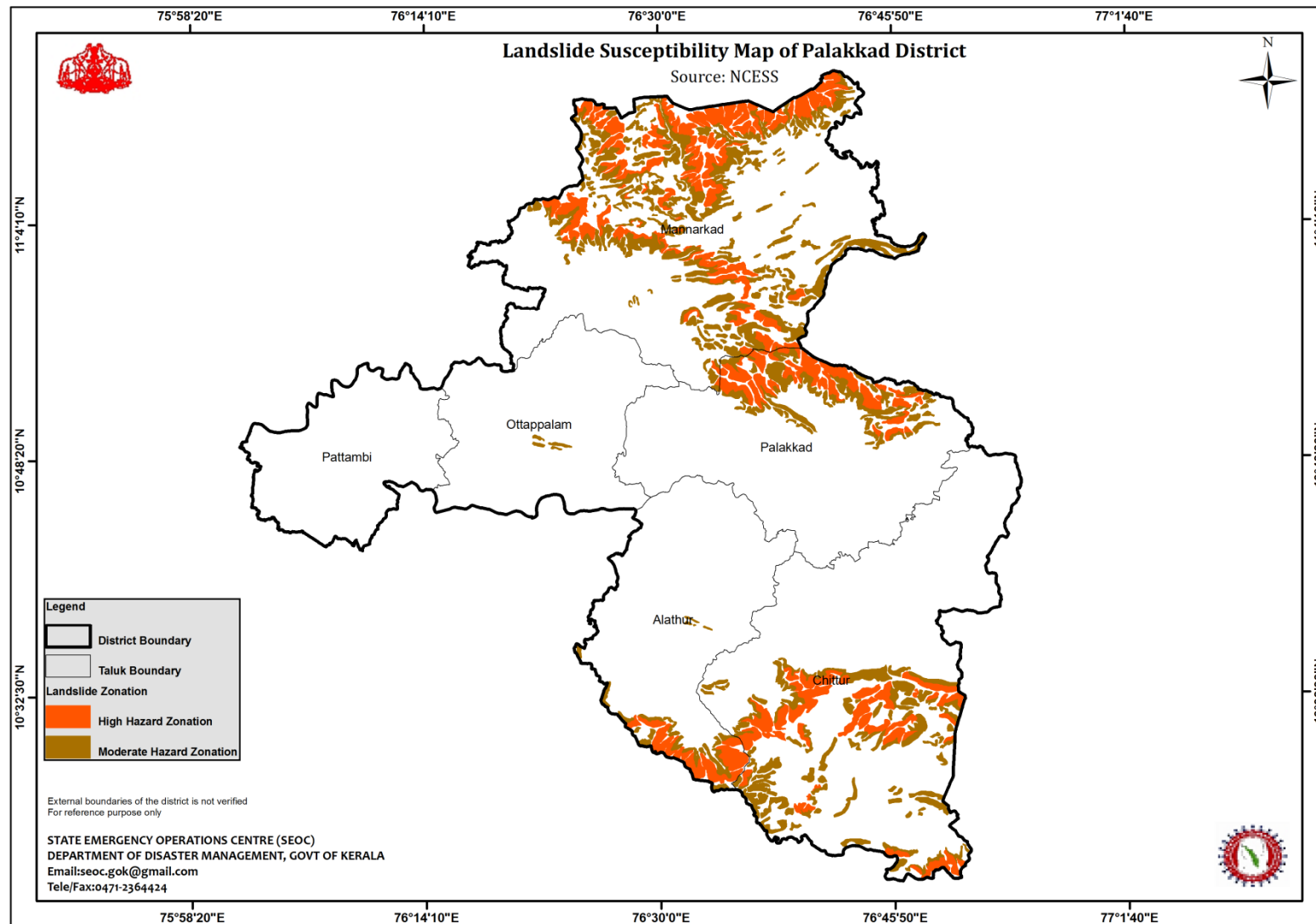

FIGURE 12: LANDSLIDE SUSCEPTIBILITY MAP OF PALAKKAD DISTRICT (ANNEXURE 6)

TABLE 26: NEED ANALYSIS FOR PRE AND POST EARTHQUAKE SCENARIOS

| Anticipated Needs Pre- Earthquake | | | Anticipated Needs Post – Earthquake | |
|-----------------------------------|---|--|--|-----------------------------------|
| Sl. No | Structural | Non – Structural | Rescue | Relief |
| 1 | Construction of Earthquake resistant buildings | To disseminate earthquake risk to general public residing in earthquake prone zones Campaign for Earthquake safety tips | Search Equipments | Food |
| 2 | Strengthen dams,bridges | Update Resource Inventories | Vehicles | Shelter, Clothing |
| 3 | Analysis of historical seismic data and regional geology can guide people, including architects, builders, and engineers to build safer structures. | Collect details of earth movers, cutters, JCB’s and other related machineries in the District | Helicopters | Financial aid |
| 4 | Earthquake safe designs and building codes for public construction. | Storage of medicine | Rescue equipments | Cooked food |
| 5 | Seismic strengthening, retrofitting of non-engineered structures. | Mobilize the Search & Rescue Equipments | Human resources | Safe Drinking Water |
| 6 | Identification and removal of unsafe buildings/structures | GIS based mapping of population vulnerability | Medicines, Mobile Clinics | Electricity, Communication System |
| 7 | To provide or make seismic microzonation maps | Planning logistics for response scenarios, planning of evacuation routes | Life saving equipments | Medicines/ Vaccination |
| 8 | | Seismic risk assessment and mapping of seismic zones. | Earth movers, Cutters, JCB’s and other related machineries | |
| 9 | | Provide professional training about earthquake resistance construction to engineers and architects | | |

TABLE 27: HISTORY OF TREMORS IN THE DISTRICT

| Sl.No | Location | Intensity | Magnitude | Year |
|-------|-------------------------|-----------|-----------|------|
| 1 | Palakkad_gap | VII | 6 | 1900 |
| 2 | Anamari_Palakkad | III-IV | <3 | 2001 |
| 3 | Thirumattakkad_Palakkad | IV | 3.6 | 2001 |
| 4 | Kinarapallam_Palakkad | III-IV | <3 | 2001 |
| 5 | Trttala_Palakkad | ... | 1.6 | 2004 |
| 6 | Mangalam_Reservoir | ... | 1.1 | 2005 |
| 7 | Desamangalam_Trichur | ... | 2.3 | 2005 |
| 8 | Mangalam_Reservoir | ... | 1.1 | 2006 |
| 9 | Ottapalam | ... | 1.6 | 2006 |
| 10 | Thirumattakkad_Palakkad | ... | 1.7 | 2006 |
| 11 | Vaniamkulam | ... | 1.6 | 2006 |
| 12 | Trithala_Palakkad | ... | 1.6 | 2006 |
| 13 | Pattambi | ... | 2 | 2006 |
| 14 | Ponmudi_Trichur | ... | 0.8 | 2006 |

TABLE 28: NEED ANALYSIS FOR PRE AND POST LIGHTNING SCENARIOS

| Anticipated Needs Pre- Lightning | | | Anticipated Needs Post – Lightning | |
|----------------------------------|--|-----------------------------|------------------------------------|------------------------|
| Sl. No | Structural | Non – Structural | Rescue | Relief |
| 1 | Install lightning rod during the time of building construction | Public awareness campaigns | Human resources | Medicines/ Vaccination |
| 2 | | Update Resource Inventories | Mobile Clinics | Financial aid |

District Disaster Management Plan - PALAKKAD 2015

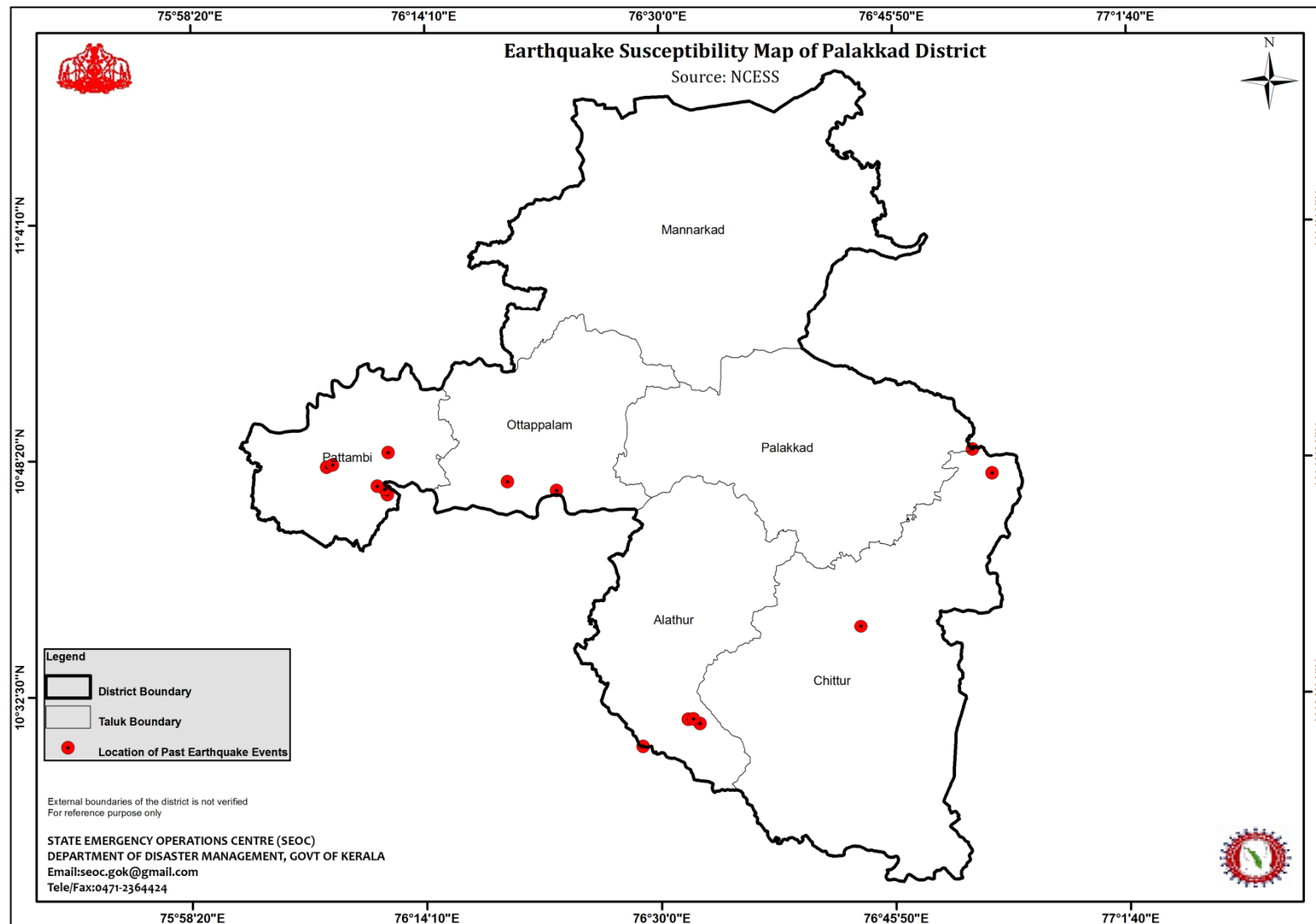

FIGURE 13: EARTHQUAKE SUSCEPTIBILITY MAP OF PALAKKAD DISTRICT

District Disaster Management Plan - PALAKKAD 2015

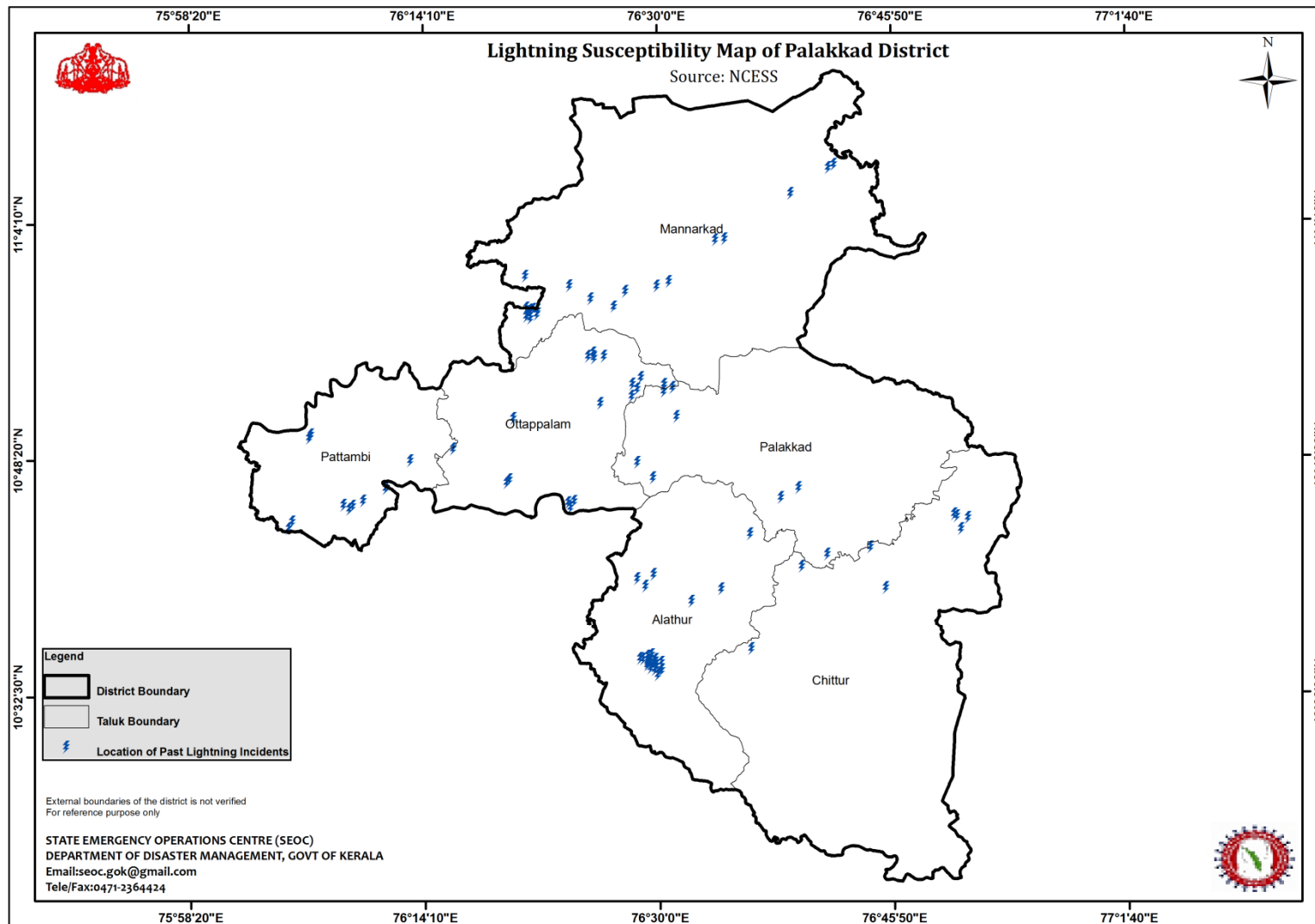

FIGURE 14: LIGHTNING SUSCEPTIBILITY MAP OF PALAKKAD DISTRICT (ANNEXURE 29)

District Disaster Management Plan - PALAKKAD 2015

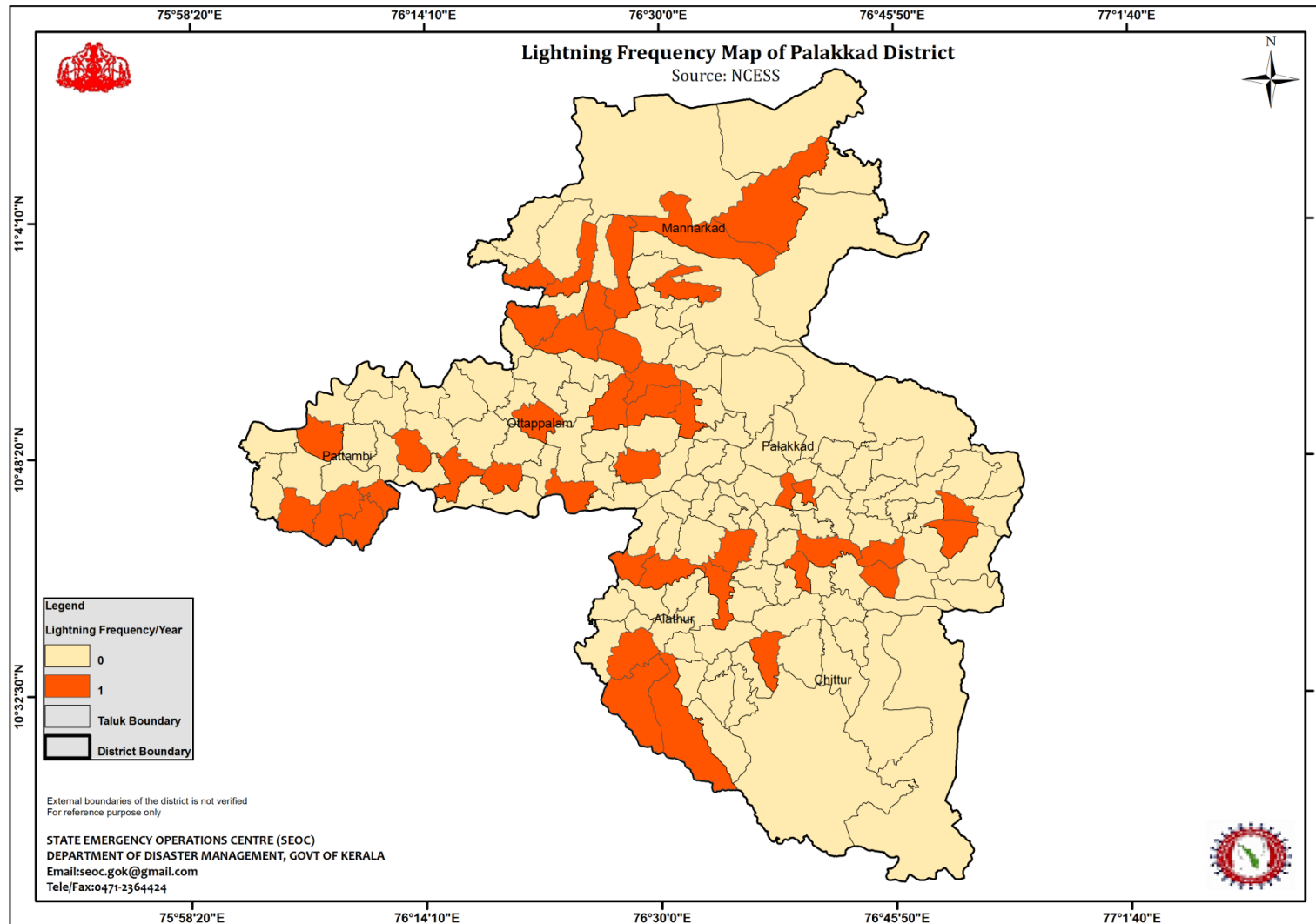

FIGURE 15: LIGHTNING FREQUENCY MAP OF PALAKKAD DISTRICT (ANNEXURE 30)

5.6 RESPONSIBILITY MATRIX

The peril of hazard has to be negated with appropriate observation and focused activities, which necessitate the need of an ever vigilant forecasting system that will help in managing the disastrous effect of a hazard.

The structural frame work starts with identifying, evaluating and assigning well defined roles and responsibilities of various authorities in managing disasters. Experiences with previous disasters make it clear, that authorities have to be sensitized prior and subsequent to an untuned event. Thus, coordination among stakeholders for effective management of disasters is essential and to ensure this, pre-planning must be done before the onset of a disaster and specific task must be assigned to each department so as to provide training in the specific areas.

| Time | Task | Department/Agency | Activity |
|----------|-------------------|---|---|
| D-72 Hr | Early warning | IMD,SEOC | Give alert to all departments and public about the disaster |
| D-48 Hr | Prevention | SEOC, DEOC, Revenue Department, Fire and Rescue, Police | Take preventive measures for the disaster |
| D-24Hr | Mitigation | SEOC, DEOC, Revenue Department, Fire and Rescue, Police | Take mitigatory measures by each department |
| D0Hr | Rescue Operations | Fire and Rescue, Police Department, Revenue Department | To save lives of people |
| D+15 Min | Rescue | Fire and Rescue, Police Department, Revenue Department | To save and rehabilitate the affected people |

5.7 RECONSTRUCTION, REHABILITATION & RECOVERY MEASURES

DDMP would describe the strategy to restore normalcy to the lives and livelihoods of the affected population. Short-term reconstruction requires return of vital life support systems to minimum operating standards while long term rehabilitation will continue till complete redevelopment of the area takes place.

Standard Operating Procedures of various departments as Annexure 31

Checklists & Performa Annexure 31

5.8 EMERGENCY SUPPORT FUNCTIONS PLAN, 2014

In the aftermath of a major natural disaster wherein State Government's assistance is required for the districts, the command, control and coordination will be carried out under the ESFs Plan.

EOC shall activate the ESFs and the concerned Department/Agency of each ESFs shall identify requirements in consultation with their counterparts in affected districts, mobilize and deploy resources to the affected areas to assist the district (s) in its/their response action. The State EOC shall maintain a close link with the District EOCs and NEOC.

ESFs shall be responsible for the following:

1. They will coordinate directly with their functional counterpart in districts to provide the state government, the assistance required. Request for assistance will be channelled from the district both through the District Incident Commander/DEOC and designated departments/agencies. Based on the identified requirements by the districts, appropriate assistance shall be provided by an ESF Department/Agency to the district or at the District Incident Commander's request, directly to an affected area.
2. The designated authorities for each of ESF shall constitute quick response teams and assign the specific task to each of the member.
3. The designated authorities for each of the ESF shall identify and earmark the resources i.e. Manpower and materials to be mobilized during the crisis.
4. An inventory of all the resources with the details shall be maintained by each of the designated authority for each of the ESF.
5. The designated authority for each of the ESF will also enter into pre-contracts for the supply of resources, both goods and services to meet the emergency requirements
6. The designated authority for each of the ESF will be delegated with adequate administrative, legal and financial powers for undertaking the tasks assigned to them.

Primary and Secondary Agencies: The designated primary agency shall be assisted by one or more support agencies (secondary agencies) and shall be responsible for managing the activities of the ESF and assisting the district in the rescue and relief activities and ensuring that the mission is accomplished. The primary and secondary agencies have the authority to execute response operations to directly support the needs of the affected districts.

Roles and responsibilities of primary and secondary Emergency Support Agencies along with Form/Proforma are attached in Annexure 32.

DISTRICT DISASTER MANAGEMENT PLAN
PALAKKAD – ANNEXURES
2015

ANNEXURE 1

ADMINISTRATION

| Taluk | Office | Tahsildhar |
|-------------------|---------------|-------------------|
| Palakkad | 0491-2505770 | 9447735012 |
| Alathur | 0492-2222324 | 9447735014 |
| Chittur | 0492-3224740 | 9846836187 |
| Ottappalam | 0466-2244322 | 9447735015 |
| Mannarkkad | 0492-4222397 | 9447735016 |
| Pattambi | 0466-2209103 | |

| Officer | Office Address | Mobile No. |
|--------------------------------------|------------------------|-------------------|
| District Collector | Palakkad | 8547610100 |
| Deputy Collector (General) | Palakkad | 8547610093 |
| Deputy Collector (LA) | Collectorate, Palakkad | 8547610094 |
| Deputy Collector (RR) | Collectorate, Palakkad | 8547610095 |
| Deputy Collector (Election) | Collectorate, Palakkad | 8547610096 |
| Deputy Collector (LR) | Collectorate, Palakkad | 8547610097 |
| Special Deputy Collector (LA NH) | Palakkad | 8547610098 |
| Special Deputy Collector (LA Rail) | Palakkad | 8547610099 |
| Deputy Collector (LA RFRA) | Palakkad | 8547617443 |
| Huzur Sheristadar | Collectorate, Palakkad | 8547616000 |
| Finance Officer | Collectorate, Palakkad | 8547616001 |
| RDO, Palakkad | 0491 2535585 | 9447735011 |
| RDO, Ottapalam | 0466 2244323 | 9447704323 |
| Tahsildar, Palakkad | 0491 2505770 | 9447735012 |
| Tahsildar, Alathur | 0492 2222324 | 9447735014 |
| Tahsildar, Chittur | 0492 3224740 | 9846836187 |
| Tahsildar, Ottapalam | 0466 2244322 | 9447735015 |
| Tahsildar, Mannarkkad | 0492 4222397 | 9447735016 |
| Additional Tahsildar, Chittur | Taluk Office, Chittur | 8547614701 |
| Village Officer | Vadakarapathy | 8547614702 |
| Village Officer | Ozhalapathy | 8547614703 |
| Village Officer | Eruthempathy | 8547614704 |
| Village Officer | Kozhipathy | 8547614705 |
| Village Officer | Valiyavallampathy | 8547614706 |
| Village Officer | Kozhimjampara | 8547614707 |
| Village Officer | Nalleppilly | 8547614708 |
| Village Officer | Tattamangalam | 8547614709 |

District Disaster Management Plan – PALAKKAD 2015

| | | |
|-------------------------------|-----------------------|------------|
| Village Officer | Moolathara | 8547614710 |
| Village Officer | Chittur | 8547614711 |
| Village Officer | Perumatty | 8547614712 |
| Village Officer | Thekkedesam | 8547614713 |
| Village Officer | Pattanchery | 8547614714 |
| Village Officer | Vandithavalam | 8547614715 |
| Village Officer | Koduvayur 1 | 8547614716 |
| Village Officer | Koduvayur 2 | 8547614717 |
| Village Officer | Muthalamada 1 | 8547614718 |
| Village Officer | Muthalamada 2 | 8547614719 |
| Village Officer | Pallassena | 8547614720 |
| Village Officer | Kollengode 1 | 8547614721 |
| Village Officer | Vadavannur | 8547614722 |
| Village Officer | Kollengode 2 | 8547614723 |
| Village Officer | Elevanchery | 8547614724 |
| Village Officer | Pudunagaram | 8547614725 |
| Village Officer | Nemmara | 8547614726 |
| Village Officer | Vallanghy | 8547614727 |
| Village Officer | Kayaradi | 8547614728 |
| Village Officer | Nelliyampathy | 8547614729 |
| Village Officer | Thiruvazhiyad | 8547614730 |
| Village Officer | Ayilur | 8547614731 |
| Additional Tahsildar, Alathur | Taluk Office, Alathur | 8547614801 |
| Village Officer | Alathur | 8547614802 |
| Village Officer | Erimayur 1 | 8547614803 |
| Village Officer | Erimayur 2 | 8547614804 |
| Village Officer | Melarkkode | 8547614805 |
| Village Officer | Vandazhi 1 | 8547614806 |
| Village Officer | Vandazhi 2 | 8547614807 |
| Village Officer | Kizhakkenchery 1 | 8547614808 |
| Village Officer | Kizhakkenchery 2 | 8547614809 |
| Village Officer | Vadakkenchery 1 | 8547614810 |
| Village Officer | Vadakkenchery 2 | 8547614811 |
| Village Officer | Kannambra 1 | 8547614812 |
| Village Officer | Kannambra 2 | 8547614813 |
| Village Officer | Puducode | 8547614814 |
| Village Officer | Kavassery 1 | 8547614815 |
| Village Officer | Kavassery 2 | 8547614816 |
| Village Officer | Tarur 1 | 8547614817 |
| Village Officer | Tarur 2 | 8547614818 |
| Village Officer | Mangalamdam | 8547614819 |
| Village Officer | Thenkurissi 1 | 8547614820 |
| Village Officer | Thenkurissi 2 | 8547614821 |

District Disaster Management Plan – PALAKKAD 2015

| | | |
|---------------------------------|-------------------------|------------|
| Village Officer | Kuzhalmannam 1 | 8547614822 |
| Village Officer | Kuzhalmannam 2 | 8547614823 |
| Village Officer | Mathur 1 | 8547614824 |
| Village Officer | Mathur 2 | 8547614825 |
| Village Officer | Kuthunur 1 | 8547614826 |
| Village Officer | Kuthunur 2 | 8547614827 |
| Village Officer | Peringottukurissi 1 | 8547614828 |
| Village Officer | Peringottukurissi 2 | 8547614829 |
| Village Officer | Kottayi 1 | 8547614830 |
| Village Officer | Kottayi 2 | 8547614831 |
| Additional Tahsildar, Palakkad | Taluk Office, Palakkad | 8547614901 |
| Village Officer | Palakkad 1 | 8547614902 |
| Village Officer | Palakkad 2 | 8547614903 |
| Village Officer | Palakkad 3 | 8547614904 |
| Village Officer | Akathethara | 8547614905 |
| Village Officer | Malampuzha 1 | 8547614906 |
| Village Officer | Malampuzha 2 | 8547614907 |
| Village Officer | Marutharoad | 8547614908 |
| Village Officer | Pirayiri | 8547614909 |
| Village Officer | Kannadi 1 | 8547614910 |
| Village Officer | Kannadi 2 | 8547614911 |
| Village Officer | Yakkara | 8547614912 |
| Village Officer | Parali 1 | 8547614913 |
| Village Officer | Parali 2 | 8547614914 |
| Village Officer | Mankara | 8547614915 |
| Village Officer | Mannur | 8547614916 |
| Village Officer | Keralassery | 8547614917 |
| Village Officer | Kongad 1 | 8547614918 |
| Village Officer | Kongad 2 | 8547614919 |
| Village Officer | Mundur 1 | 8547614920 |
| Village Officer | Mundur 2 | 8547614921 |
| Village Officer | Puduppariyaram 1 | 8547614922 |
| Village Officer | Puduppariyaram 2 | 8547614923 |
| Village Officer | Elappully 1 | 8547614924 |
| Village Officer | Elappully 2 | 8547614925 |
| Village Officer | Pudussery East | 8547614926 |
| Village Officer | Pudussery Central | 8547614927 |
| Village Officer | Pudussery West | 8547614928 |
| Village Officer | Kodumbu | 8547614929 |
| Village Officer | Peruvemba | 8547614930 |
| Village Officer | Polpully | 8547614931 |
| Additional Tahsildar, Ottapalam | Taluk Office, Ottapalam | 8547615101 |
| Village Officer | Ottapalam 1 | 8547615102 |

District Disaster Management Plan – PALAKKAD 2015

| | | |
|----------------------------------|--------------------------|------------|
| Village Officer | Ottapalam 2 | 8547615103 |
| Village Officer | Shoranur 1 | 8547615104 |
| Village Officer | Shoranur 2 | 8547615105 |
| Village Officer | Vaniyamkulam 1 | 8547615106 |
| Village Officer | Vaniyamkulam 2 | 8547615107 |
| Village Officer | Ananganadi | 8547615108 |
| Village Officer | Chalavara | 8547615109 |
| Village Officer | Lakkidi Perur 1 | 8547615110 |
| Village Officer | Lakkidi Perur 2 | 8547615111 |
| Village Officer | Ambalappara 1 | 8547615112 |
| Village Officer | Ambalappara 2 | 8547615113 |
| Village Officer | Sreekrishnapuram 1 | 8547615114 |
| Village Officer | Sreekrishnapuram 2 | 8547615115 |
| Village Officer | Karimpuzha 1 | 8547615116 |
| Village Officer | Karimpuzha 2 | 8547615117 |
| Village Officer | Kadampazhipuram 1 | 8547615118 |
| Village Officer | Kadampazhipuram 2 | 8547615119 |
| Village Officer | Vellinezhy | 8547615120 |
| Village Officer | Cherpulassery | 8547615121 |
| Village Officer | Thrikkereri 1 | 8547615122 |
| Village Officer | Thrikkederi 2 | 8547615123 |
| Village Officer | Pattambi | 8547615124 |
| Village Officer | Ongallur 1 | 8547615125 |
| Village Officer | Ongallur 2 | 8547615126 |
| Village Officer | Muthuthala | 8547615127 |
| Village Officer | Thiruvegappura | 8547615128 |
| Village Officer | Koppam | 8547615129 |
| Village Officer | Kulukkallur | 8547615130 |
| Village Officer | Nellaya | 8547615131 |
| Village Officer | Vallappuzha | 8547615132 |
| Village Officer | Vilayur | 8547615133 |
| Village Officer | Paruthur | 8547615134 |
| Village Officer | Thrithala | 8547615135 |
| Village Officer | Pattithara | 8547615136 |
| Village Officer | Kappur | 8547615137 |
| Village Officer | Anakkara | 8547615138 |
| Village Officer | Chalissery | 8547615139 |
| Village Officer | Nagalassery | 8547615140 |
| Village Officer | Thirumittakkode 1 | 8547615141 |
| Village Officer | Thirumittakkode 2 | 8547615142 |
| Additional Tahsildar, Mannarkkad | Taluk Office, Mannarkkad | 8547615201 |
| Village Officer | Alanallur 1 | 8547615202 |
| Village Officer | Alanallur 2 | 8547615203 |

District Disaster Management Plan – PALAKKAD 2015

| | | |
|-----------------|------------------|------------|
| Village Officer | Alanallur 3 | 8547615204 |
| Village Officer | Tachanattukara 1 | 8547615205 |
| Village Officer | Tachanattukara 2 | 8547615206 |
| Village Officer | Kottopadam 1 | 8547615207 |
| Village Officer | Kottopadam 2 | 8547615208 |
| Village Officer | Kottopadam 3 | 8547615209 |
| Village Officer | Kumaramputhur | 8547615210 |
| Village Officer | Mannarkkad 1 | 8547615211 |
| Village Officer | Mannarkkad 2 | 8547615212 |
| Village Officer | Pottasseri 1 | 8547615213 |
| Village Officer | Pottasseri 2 | 8547615214 |
| Village Officer | Karimba 1 | 8547615215 |
| Village Officer | Karimba 2 | 8547615216 |
| Village Officer | Karakurissi | 8547615217 |
| Village Officer | Payyanedam | 8547615218 |
| Village Officer | Palakkayam | 8547615219 |
| Village Officer | Tachampara | 8547615220 |
| Village Officer | Agali | 8547615221 |
| Village Officer | Pudur | 8547615222 |
| Village Officer | Sholayur | 8547615223 |
| Village Officer | Kottathara | 8547615224 |
| Village Officer | Padavayal | 8547615225 |
| Village Officer | Kallamala | 8547615226 |

GRAMA PANCHAYATHS

| Sl No | Block Name | Name Of GP and Address | Phone number |
|-------|------------|--------------------------------|--------------|
| 1 | Thruthala | Anakkara Grama Panchayat | 04926-254240 |
| 2 | | Chalissery Grama Panchayat | 04926-256241 |
| 3 | | Kappur Grama Panchayat | 04926-276067 |
| 4 | | Nagallassery Grama Panchayat | 04926-272080 |
| 5 | | Pattithara Grama Panchayat | 04926-272029 |
| 6 | | Thirumittacode Grama Panchayat | 04926-258233 |
| 7 | | Thrithala Grama Panchayat | 04926-272030 |
| 8 | Pattambi | Koppam Grama Panchayat | 04926-262225 |
| 9 | | Kulukkallur Grama Panchayat | 04926-215313 |
| 10 | | Muthuthala Grama Panchayat | 04926-217256 |
| 11 | | Nellaya Grama Panchayat | 04926-287241 |
| 12 | | Ongallur Grama Panchayat | 04926-233242 |
| 13 | | Pattambi Grama Panchayat | 04926-212233 |
| 14 | | Paruthur Grama Panchayat | 04926-238225 |
| 15 | | Thiruvegapura Grama Panchayat | 04926-218247 |
| 16 | | Vallappuzha Grama Panchayat | 04926-235222 |

District Disaster Management Plan – PALAKKAD 2015

| | | | |
|----|----------------------------------|-----------------------------------|------------------------------|
| 17 | | Vilayur Grama Panchayat | 04926-262260 |
| 18 | Ottappalam | Ambalappara Grama Panchayat | 04926-240240 |
| 19 | | Ananganadi Grama Panchayat | 04926-243225 |
| 20 | | Chalavara Grama Panchayat | 04926-289787 |
| 21 | | Lakkidi-Perur Grama Panchayat | 04926-230047 |
| 22 | | Vaniyamkulam Grama Panchayat | 04926-227127 |
| 23 | | Sreekrishnapuram | Cherplassery Grama Panchayat |
| 24 | Kadampazhipuram Grama Panchayat | | 04926-267227 |
| 25 | Karimpuzha Grama Panchayat | | 04926-261227 |
| 26 | Pookottukavu Grama Panchayat | | 04926-240230 |
| 27 | Sreekrishnapuram Grama Panchayat | | 04926-261222 |
| 28 | Thrikkaderi Grama Panchayat | | 04926-282242 |
| 29 | Vellinezhi Grama Panchayat | | 04926-285379 |
| 30 | Mannarkkad | Alanallur Grama Panchayat | 04924-262235 |
| 31 | | Karakurussi Grama Panchayat | 04924-243238 |
| 32 | | Karimba Grama Panchayat | 04924-246236 |
| 33 | | Kottopadam Grama Panchayat | 04924-262223 |
| 34 | | Kumaramputhur Grama Panchayat | 04924-231157 |
| 35 | | Kanjirapuzha Grama Panchayat | 04924-238265 |
| 36 | | Mannarkkad Grama Panchayat | 04924-222336 |
| 37 | | Thachanattukara Grama Panchayat | 04924-236236 |
| 38 | | Thachampara Grama Panchayat | 04924-243259 |
| 39 | | Thenkara (newly Formed) | |
| 40 | Attappadi | Agali Grama Panchayat | 04924-254231 |
| 41 | | Puthur Grama Panchayat | 04924-254248 |
| 42 | | Sholayur Grama Panchayat | 04924-254381 |
| 43 | Palakkad | Kodumbu Grama Panchayat | 0491-2571281 |
| 44 | | Keralasseri Grama Panchayat | 0491-2840254 |
| 45 | | Kongad Grama Panchayat | 0491-2845247 |
| 46 | | Mankara Grama Panchayat | 0491-2872320 |
| 47 | | Mannur Grama Panchayat | 0491-2872262 |
| 48 | | Mundur Grama Panchayat | 0491-2832238 |
| 49 | | Parali Grama Panchayat | 0491-2856231 |
| 50 | | Pirayiri Grama Panchayat | 0491-2534180 |
| 51 | Kuzhalmannam | Koottayi Grama Panchayat | 04922-285244 |
| 52 | | Kuthannur Grama Panchayat | 04922-287222 |
| 53 | | Kuzhalmannam Grama Panchayat | 04922-272034 |
| 54 | | Mathur Grama Panchayat | 04922-214044 |
| 55 | | Peringottukurussi Grama Panchayat | 04922-216233 |
| 56 | | Thenkurissi Grama Panchayat | 04926-284222 |
| 57 | | Kannadi Grama Panchayat | 04922-272046 |
| 58 | Chittur | Eruthenpathy Grama Panchayat | 04923-236228 |
| 59 | | Kozinjampara Grama Panchayat | 04923-272272 |

District Disaster Management Plan – PALAKKAD 2015

| | | | |
|----|--------------------------------|--------------------------------|----------------------------|
| 60 | | Nalleppilly Grama Panchayat | 04923-282313 |
| 61 | | Pattanchery Grama Panchayat | 04923-232244 |
| 62 | | Perumatty Grama Panchayat | 04923-232226 |
| 63 | | Vadakarapathy Grama Panchayat | 04923-215354 |
| 64 | Kollengode | Kollengode Grama Panchayat | 04923-244274 |
| 65 | | Koduvayur Grama Panchayat | 04923-252257 |
| 66 | | Muthalamada Grama Panchayat | 04923-275224 |
| 67 | | Puthunagaram Grama Panchayat | 04923-252406 |
| 68 | | Vadavannur Grama Panchayat | 04923-215354 |
| 69 | Nenmara | Ayilur Grama Panchayat | 04923-244274 |
| 70 | | Melarcode Grama Panchayat | 04922-243331 |
| 71 | | Nelliyampathy Grama Panchayat | 04923-246221 |
| 72 | | Elavanchery Grama Panchayat | 04923-266410 |
| 73 | | Nenmara Grama Panchayat | 04923-244254 |
| 74 | | Pallassena Grama Panchayat | 04923-268369 |
| 75 | Alathur | Alathur Grama Panchayat | 04922-222398 |
| 76 | | Erimayur Grama Panchayat | 04922-210376 |
| 77 | | Kavassery Grama Panchayat | 04922-222376 |
| 78 | | Kizhakkanchery Grama Panchayat | 04922-255002 |
| 79 | | Puthukode Grama Panchayat | 04922-266227 |
| 80 | | Tharur Grama Panchayat | 04922-232231 |
| 81 | | Vandazhi Grama Panchayat | 04922-260021 |
| 82 | | Vadakashery Grama Panchayat | 04922-255007 |
| 83 | | Kannambra Grama Panchayat | 04922-266223 |
| 84 | | Malampuzha | Malampuzha Grama Panchayat |
| 85 | Akathethara Grama Panchayat | | 0491-2555171 |
| 86 | Puthupariyaram Grama Panchayat | | 0492-2555139 |
| 87 | Marutharode Grama Panchayat | | 0491-2534003 |
| 88 | Elappully Grama Panchayat | | 0491-2583230 |
| 89 | Polpully Grama Panchayat | | 04923-222254 |
| 90 | Pudusseri Grama Panchayat | | 0491-2566339 |
| 91 | Peruvemba Grama Panchayat | 0492-3252324 | |

CONTACT DETAILS

| Panchayath | President (Phone No.) | Secretary (Phone No.) | E-mail |
|-------------|--------------------------|--------------------------|-----------------------------|
| Agali | 9496047180 | 9496047181 | ddpagalipkd@gmail.com |
| Akathethara | 9496047270 | 9496047271 | ddpakathetharapkd@gmail.com |
| Alanallur | 9496047160 | 9496047161 | ddpalanallurpkd@gmail.com |
| Alathur | 9496047250 | 9496047251 | ddpalathur@gmail.com |
| Ambalapara | 9496047136 | 9496047137 | ddpambalapparapkd@gmail.com |
| Anakkara | 9496047102 | 9496047103 | ddpanakkarapkd@gmail.com |
| Ananganadi | 9496047138 | 9496047139 | ddpananganadipkd@gmail.com |

District Disaster Management Plan – PALAKKAD 2015

| | | | |
|-----------------|------------|------------|---------------------------------|
| Ayilur | 9496047238 | 9496047239 | ddpayiloorpkd@gmail.com |
| Chalavara | 9496047140 | 9496047141 | ddpchalavarapkd@gmail.com |
| Chalisseri | 9496047104 | 9496047105 | ddpchalisseripkd@gmail.com |
| Cherplassery | 9496047146 | 9496047147 | ddpcherpulasseripkd@gmail.com |
| Elappully | 9496047252 | 9496047253 | ddpelappullypkd@gmail.com |
| Elevanchery | 9496047216 | 9496047217 | ddpelevancherypkd@gmail.com |
| Erimayur | 9496047148 | 9496047149 | ddperimayoorpkd@gmail.com |
| Eruthempathy | 9496047170 | 9496047171 | ddperuthenpathipkd@gmail.com |
| Kadampazhipuram | 9496047214 | 9496047215 | ddpkadampazhypurampkd@gmail.com |
| Kanhirapuzha | 9496047266 | 9496047267 | ddpkanjirapuzhapkd@gmail.com |
| Kannadi | 9496047106 | 9496047107 | ddpkannadipkd@gmail.com |
| Kannambra | 9496047162 | 9496047163 | ddpkannambrapkd@gmail.com |
| Kappur | 9496047164 | 9496047165 | ddpkappurpkd@gmail.com |
| Karakurussi | 9496047150 | 9496047151 | ddpkarakurissipkd@gmail.com |
| Karimba | 9496047254 | 9496047255 | ddpkarimbapkd@gmail.com |
| Karimpuzha | 9496047188 | 9496047189 | ddpkarimpuzhapkd@gmail.com |
| Kavasseri | 9496047256 | 9496047257 | ddpkavasseripkd@gmail.com |
| Keralassery | 9496047186 | 9496047187 | ddpkeralasseripkd@gmail.com |
| Kizhakkanchery | 9496047230 | 9496047231 | ddpkizhakkencheripkd@gmail.com |
| Kodumba | 9496047228 | 9496047229 | ddpkodumbupkd@gmail.com |
| Koduvayur | 9496047190 | 9496047191 | ddpkoduvayurpkd@gmail.com |
| Kollengode | 9496047116 | 9496047117 | ddpkollankodepkd@gmail.com |
| Kongad | 9496047202 | 9496047203 | ddpkongadupkd@gmail.com |
| Koppam | 9496047166 | 9496047167 | ddpkoppampkd@gmail.com |
| Kottayi | 9496047218 | 9496047219 | ddpkottayipkd@gmail.com |
| Kottoppadam | 9496047118 | 9496047119 | ddpkottopadampkd@gmail.com |
| Kozhinjampara | 9496047168 | 9496047169 | ddpkozhinjamparapkd@gmail.com |
| Kulukkallur | 9496047204 | 9496047205 | ddpkulukkallorpkd@gmail.com |
| Kumaramputhur | 9496047206 | 9496047207 | ddpkumaramputhurpkd@gmail.com |
| Kuthanur | 9496047142 | 9496047143 | ddpkuthanoorpkd@gmail.com |
| Kuzhalmannam | 9496047244 | 9496047245 | ddpkuzhalmannampkd@gmail.com |
| Lakkidi Perur | 9496047268 | 9496047269 | ddplekkidiperroorpkd@gmail.com |
| Malampuzha | 9496047192 | 9496047193 | ddpmalampuzhapkd@gmail.com |
| Mankara | 9496047172 | 9496047173 | ddpmankarapkd@gmail.com |
| Mannarkkad | 9496047194 | 9496047195 | ddpmannarkkadpkd@gmail.com |
| Mannur | 9496047194 | 9496047195 | ddpmannorpkd@gmail.com |
| Marutharode | 9496047274 | 9496047275 | ddpmarutharoadpkd@gmail.com |
| Mathur | 9496047208 | 9496047209 | ddpmathoorpkd@gmail.com |
| Melarcode | 9496047240 | 9496047241 | ddpmelarkodepkd@gmail.com |
| Mundur | 9496047196 | 9496047197 | ddpmundoorpkd@gmail.com |
| Muthalamada | 9496047232 | 9496047233 | ddpmuthalamadapkd@gmail.com |
| Muthuthala | 9496047120 | 9496047121 | ddpmuthuthalapkd@gmail.com |
| Nagalasseri | 9496047108 | 9496047109 | ddpnagalasserypkd@gmail.com |

District Disaster Management Plan – PALAKKAD 2015

| | | | |
|-------------------|------------|------------|-----------------------------------|
| Nalleppilly | 9496047220 | 9496047221 | ddpnallepillypkd@gmail.com |
| Nellayi | 9496047122 | 9496047123 | ddpnellayapkd@gmail.com |
| Nelliampathy | 9496047242 | 9496047243 | ddpnelliyampathypkd@gmail.com |
| Nemmara | 9496047246 | 9496047125 | ddpnemmarapkd@gmail.com |
| Ongallur | 9496047124 | 9496047125 | ddpongallurpkd@gmail.com |
| Pallassana | 9496047128 | 9496047129 | ddppallassanapkd@gmail.com |
| Parathur | 9496047126 | 9496047127 | ddpparythurpkd@gmail.com |
| Parli | 9496047222 | 9496047223 | ddpparalipkd@gmail.com |
| Pattambi | 9496047110 | 9496047111 | ddppattambipkd@gmail.com |
| Pattanchery | 9496047210 | 9496047211 | ddppattancherypkd@gmail.com |
| Pattithara | 9496047224 | 9496047225 | ddppattitharapkd@gmail.com |
| Perumatty | 9496047282 | 9496047283 | ddpperumattpkd@gmail.com |
| Perungottukurussi | 9496047200 | 9496047201 | ddpperungottukurissipkd@gmail.com |
| Peruvemba | 9496047278 | 9496047279 | ddpperuvembapkd@gmail.com |
| Pirayiri | 9496047152 | 9496047153 | ddppirayiripkd@gmail.com |
| Polpully | 9496047272 | 9496047273 | ddppolpullypkd@gmail.com |
| Pookkottukavu | 9496047182 | 9496047183 | ddppookkottukavupkd@gmail.com |
| Puducode | 9496047280 | 9496047281 | ddpputhucodepkd@gmail.com |
| Pudunagaram | 9496047258 | 9496047259 | ddpputhunagarampkd@gmail.com |
| Puduppariyarm | 9496047234 | 9496047235 | ddpputhuppariyarampkd@gmail.com |
| Pudur | 9496047184 | 9496047185 | ddppudurpkd@gmail.com |
| Pudusseri | 9496047154 | 9496047155 | ddppudusserypkd@gmail.com |
| Sholayur | 9496047176 | 9496047177 | ddpsholayurpkd@gmail.com |
| Sreekrishnapuram | 9496047260 | 9496047261 | ddpsreekrishnapurampkd@gmail.com |
| Tarur | 9496047178 | 9496047179 | ddptharoorpkd@gmail.com |
| Thachampara | 9496047212 | 9496047213 | ddpthachamparapkd@gmail.com |
| Thachanattukara | 9496047112 | 9496047113 | ddpthachanattukarapkd@gmail.com |
| Thenkurussi | 9496047130 | 9496047131 | ddpthenkurissipkd@gmail.com |
| Thenkara | 9496047178 | 9496047179 | ddpthenkarapkd@gmail.com |
| Thirumittacode | 9496047156 | 9496047157 | ddpthirumittacodepkd@gmail.com |
| Thiruvegapura | 9496047114 | 9496047115 | ddpthiruvegappurapkd@gmail.com |
| Thrithala | 9496047226 | 9496047227 | ddpthrithalapkd@gmail.com |
| Trikkadiri | 9496047264 | 9496047265 | ddpthrikkadeeripkd@gmail.com |
| Vadakarapathy | 9496047236 | 9496047237 | ddpvadakarappathipkd@gmail.com |
| Vadakkanchery | 9496047132 | 9496047133 | ddpvadakkencheripkd@gmail.com |
| Vadavannur | 9496047236 | 9496047237 | ddpvadavanoorpkd@gmail.com |
| Vallapuzha | 9496047132 | 9496047133 | ddpvallapuzhapkd@gmail.com |
| Vandazhy | 9496047262 | 9496047263 | ddpvandazhypkd@gmail.com |
| Vaniamkulam | 9496047144 | 9496047145 | ddpvaniyankulampkd@gmail.com |
| Vellinezhi | 9496047158 | 9496047159 | ddpvellinezhipkd@gmail.com |
| Vilayur | 9496047134 | 9496047135 | ddpvilayoorpkd@gmail.com |

District Disaster Management Plan – PALAKKAD 2015

DISTRICT PANCHAYATH

| Elected Members | Address | Phone No. |
|-----------------------------|--|------------|
| K. Jayadevan | Kizhakkeppattukalam, Ottappalam Vazhy, Kadampur, 679515 | 4662240551 |
| P.S.Abdul Khader | Pallikundil, Pulappetta, Palakkad, Konikkazhy, 678632 | 4662275877 |
| P.Khadheeja Teacher | Chonarpoyil, Alanallur Vazhy, Edathanattukara, | |
| E.P.Hassan Master | Edayathuparambil, Nottamala, Viyakurussy, 678593 | 4924223472 |
| Eswariresan | Nidhishbhavan, Kovilmed, Bhoodhi Via, Agali, | |
| Priya Teacher | Tharissippadam, Pottassery | 4924239044 |
| V.Sethumadhavan | Vadassery House, Kongad, Cheraya, 678635 | 4912846962 |
| T.N.Kandamuthan | Thachangode, Muttikulangara, | 4912555004 |
| P.Ambujam | Kattilhouse, Anappara, Kottekkad, | |
| K.G.Jayanthi | Vysakh, Precotmill Colony, Kanjikode West, | |
| Geetha | Vakkinichalla Kalam, Chittur, Kuttippallam | 4923285894 |
| Risha Premkumar | Pathayapura, Vilayodi, Parakalam, | 9446150513 |
| K.M.Febin | Kunnukad, Thenkurussy, 678671 | 4922284260 |
| Mallika | Elikkilam Kulambu, Kollengode, Anamary, | |
| K.V.Gopalakrishnan | Gokulam, Paliya Mangalam, Ayiloor, 678510 | 4923242300 |
| C.Valsala | Santhibhavanam, Anakkam Parambu, Kunissery, 678681 | 4922234822 |
| Omana | Kozhukulli, Kizhakkenchery, Elavampadam, 678684 | 4922261156 |
| K.E.Haneefa | Keyi Nivas, Kundukad, Kizhakkenchery, | 4922255449 |
| Kunjan | Valathala, Nemmara, N.S.S.College, | 4923243370 |
| P.C.Ashok Kumar | Palassery, Palakkad, Parali, | |
| S.Abdul Rahiman Master | Thaj House, Thottupalam, Erimayur, 678546 | 4922210023 |
| Sreeja | Koonamchuram, Akaloor, 679302 | |
| Vasu | Poolakundil, Palakkad, Vaniyamkulam, | 4662001019 |
| E.K. Mohammed Kutty Haji | Irakkadavath, Kulukkallur, Chundambatta, 679336 | 4662262350 |
| K.C.Krishnakumary Ravi | Chakkam Madathil, Njangattiri, 679303 | 4662313353 |
| Sabira Teacher | Komath, Kumaranellur, | 4662276210 |
| Kammukkuty Edathol | Edathol, Koppam, Pulassery, 679307 | 4662262055 |
| Subaida Issac | Koorimannil Valiyamannil, Naduvattam, Edappalam, 679308 | 4662315069 |
| O.Sulekha Teacher | Amina Mansil, Eliyappetta, Cherpulassery | 4662282827 |

| Municipality | Office |
|------------------------------|------------------------------|
| Palakkad | 0491-2534158,2534634,2534094 |
| Shornoor | 0466-2222427,2220100 |
| Chittur-Tattamangalam | 0492-3222343, |
| Ottappalam | 0466-2246549,2244173 |

District Disaster Management Plan - PALAKKAD 2015

| Ottappalam | | | | |
|-------------------|--------------------|-----------------------------|--|------------------|
| Ward No | Ward Name | Elected Members | Address | Phone No. |
| 1 | Anaganmala | T K Vincent | Chaparath House, Ottapalam, Varode, 679102 | 0466-2000387 |
| 2 | Varode | B Sujatha | Perumkurussi House, Ottapalam, Varode, 679102 | 0466-2245494 |
| 3 | Cherikkunnu | Abdul Nazer K | Kunninkattil House, Veettampara, Varode, 679102 | |
| 4 | Thottakkara | C Sreekumaran | Kombala House, Ottapalam, Thottakkara, 679102 | |
| 5 | Mayilumpuram | Priya C | Madathodi House, Ottapalam, Thottakkara, 679102 | |
| 6 | Areekkapadam | Sujatha Sivan | Panagattuvalappil House, Ottapalam, Ottapalam, 679101 | |
| 7 | Palattu Road | K Krishnakumar | Advocate, Manakampat, Ottapalam, 679101 | 0466-2244126 |
| 8 | Kolothukunnu | Anitha Shoukath | Kuttanpally House, East Ottapalam, Ottapalam, 679101 | |
| 9 | East Ottapalam | Abdul Jaleel P M | Padikkamannil House, East Ottapalam, Ottapalam, 679101 | |
| 10 | Poolakkundu | Shereena Salih | Shereena Manzil, Poolakundu, Ottapalam, 679101 | |
| 11 | Kizhakkekadu | Rajesh K | Kalathil House, Ottapalam, Palappuram, 679103 | 0466-2245438 |
| 12 | Pathirikkode | Sasidharan Padinharkkara | Padinharkkara House, Ottapalam, Palapuram, 679103 | 0466-2248372 |
| 13 | Azheekkalaparambu | Chitra Suryan | Chavathapambil House, Ottapalam, Palappuram, 679103 | 0466-2246637 |
| 14 | Palappuram Theruvu | Parvathi S | Muthliyar Theruvu, Ottapalm, Palapuram, 679103 | |
| 15 | Chinakkathurkavu | T K Unnikrishnan | Thekkekatil House, Ottapalam, Palappuram, 679103 | |
| 16 | Appeppuram | A P Latha | Puthanpurakkal, Ottapalam, Palapuram, 679103 | |
| 17 | Pallarmangalam | Ramachandran | Nair Veetil Padi, Ottapalam, Palapuram, 679103 | |
| 18 | Perumkulam | S Gangadharan | Pulavar House, Ottapalam, Palappuram, 679103 | 0466-2248449 |
| 19 | Kayarampara | C Kuttysankaran | Chackingal House, Meetna, S R K Nagar, 679103 | |
| 20 | N S S College | Geetha Haridas | Thazhathe Nair Veeu, Ottapalam, Palappuram, 679103 | 0466-2247724 |
| 21 | Erakkottiri | Jose Thomas | Edakkalathur House, Ottapalam, S R K Nagar, 679103 | |
| 22 | Meetna | Rani Jose | Edakkalathur House, Ottapalam, S R K Nagar, 679103 | 0466 - 2245487 |
| 23 | Postal Quarters | S Selvan | Raj Nivas, Thennady Bazar, Ottapalam, 679101 | |
| 24 | Kumbarankunnu | Fathima Suhara | Kunnath House, East Ottapalam, Ottapalam, 679101 | 0466- 2247005 |
| 25 | Railway Station | P Subaida | Moochikkal House, Ottapalam, Ottapalam, 679101 | 0466-2245199 |

District Disaster Management Plan - PALAKKAD 2015

| 26 | Thennadi Bazar | Parukutty P | Erandath House, Padmalaya Complex, Ottapalam, 679101 | |
|-----------------|--------------------------|--------------------------|---|--------------|
| 27 | Kanniyampuram Theruvu | Babu K | Kottilingal House, Thennady Bazar, Ottapalam, 679101 | |
| 28 | Killikkavu | Murali M | Manakkapambil, Ottapalam, Kanniyampuram, 679104 | |
| 29 | Knniyampuram Vayanasala | Janakidevi | Ottapalam, Kanniyampuram, 679104 | 0466-2344122 |
| 30 | Govt. Hospital | Vanaja P | Saradhi, Ottapalam, Thottakkara, 679102 | 0466-2245596 |
| 31 | Kummampara | Baby Valsala | Sree Valsam, Ottapalam, Thottakkara, 679102 | 0466-2249546 |
| 32 | Kanniyampuram U P School | A K Prabala | Ezhuthachankalam Parambil, Ottapalam, Panamanna South, 679501 | |
| 33 | Panamanna Vayanasala | Jayanandan T R | Thottassery Veedu, Ottapalam, Panamanna South, 679501 | |
| 34 | Panamanna Vattanal | E K Radhakrishnan | Edakkattil House, Ottapalam, Panamanna South, 679501 | |
| 35 | Veetampara | Latha T | Manghat House, Ottapalam, Varode, 679102 | 0466-2248161 |
| 36 | Kolothuparambu | V K Mohanan | Vadakkekelath House, Ottapalam, Varode, 679102 | |
| Shornoor | | | | |
| Ward No | Ward Name | Elected Members | Address | Phone No. |
| 1 | Kanayam West | Mariya C P | Kondoorkarathody, Shoranur, Kanayam, 679125 | 0466-2002049 |
| 2 | Kanayam East | P Muhammed Alias Manu | Poovakkuzhi Veedu, Poyiloor, Kanayam, 679125 | 0466-2233990 |
| 3 | Trippatta | Chakooth Rugmini Teacher | Aiswarya, Chakooth, Kulapully, Kulapully, 679122 | 0466-2026081 |
| 4 | Kulappully U P School | T Satheesan Master | Darsana (Thonakkot Veedu), Kulappully, Kulapully, 679122 | 0466-2220340 |
| 5 | Melmuri | Sarala K | Vellarotthil Veedu, Kayiliyad Road, Shoranur Govt Press, 679122 | |
| 6 | S N College | Vijayalakshmi E | Chatanchira, Kallipadam, Kallipadam, 679122 | 0466-2220776 |
| 7 | Parakuttykavu | Ajitha V | Thazhathethil Veedu, Parakuttykavu, Kallipadam, 679122 | |

District Disaster Management Plan - PALAKKAD 2015

| | | | | |
|----|----------------------------|----------------------------|---|--------------|
| 8 | Aarani | Rajitha P | Parakunnathu Veedu, Kavalappara, Kavalappara, 679523 | |
| 9 | Kavalapara | Savithri A N Alias Asha | Nedumbozhi Mana, Kavalappara, Kavalappara, 679523 | 0466-2222710 |
| 10 | Karakkadu | Pushpa C | Chamathakundil, Karakkad, Kavalappara, 679523 | 0466-2223901 |
| 11 | Thattamkode | T Seena | Thazhathodi Veedu, Karakkad, Kavalappara, 679523 | |
| 12 | Chuduvalathur South | K Sakunthala | Kondayil Veedu, Chuduvalathur, Shoranur, 679121 | |
| 13 | Chuduvalathur | K N Anil Kumar | Kunnathu House, Chuduvalathur, Shoranur, 679121 | |
| 14 | Aariyanchira U P School | T K Hameed | Thonikadavil, Shoranur, Shoranur Govt Press, 679122 | 0466-220700 |
| 15 | Technical High School | Ramankutty P C | Thrikkattu Parambil, Kallippadam, Kallippadam, 679122 | |
| 16 | Municipal Office | Beena K B | Cholakka Parambil, Paruthipra, Shoranur, 679121 | |
| 17 | Shoranur Town | P M Jaya | Krishna Meera (Kuttikkattil), S M P Junction, Shoranur, 679121 | 0466-2415109 |
| 18 | Chuduvalathur West | M Sheena | Mullakkal Veedu, Mabullipadam, Shoranur, 679121 | |
| 19 | Railway Junction | Bindu T | Mallissery Parambu, Muthaliar Street, Shoranur, 679121 | |
| 20 | Town West | V K Sreekandan | Krishna Nivas, Shoranur, Shoranur, 679121 | |
| 21 | Anthoorkunnu | Susheela P K | Naduveetil House, Mundamuka, Ganeshgiri, 679123 | |
| 22 | Mudukurussi | R Reena | Railway Quarters No 218/C, Shoranur, Ganeshgiri, 679123 | |
| 23 | Ganeshgiri | S Krishnadas | Kuruparamb, Shoranur, Ganeshgiri, 679123 | 0466-2222656 |
| 24 | Mundaya South | C K Kannan | Choolpurath, Mundamuga, Ganeshgiri, 679123 | |
| 25 | Mundaya North | K Krishnakumar | Kizhakkattil, Arani, Kavalappara, 679523 | |
| 26 | Nedungottur | Sindhu P | Kappil House, Nedungottur, Shoranur, 679121 | |
| 27 | Paruthipra West | K Unninandan | Vadakeppatt, Paruthipra, Shoranur, 679121 | |
| 28 | Paruthipra East | Shoranur Vijayan | Tharayil Veedu, Paruthipra, Shoranur, 679121 | 0466-2223451 |
| 29 | Manjakad | Subramanian K | Thekkinkattil Veedu, Kunnathazhath, Shoranur, 679121 | |
| 30 | Govt Hospital | K Muraleedharan | Kudukattil, Cholakulam, Shoranur, 679121 | |
| 31 | Anthimahakalan Chira | M R Murali | Marottikkal House, Kulappully, Govt Press, 679121 | 0466-2220500 |

District Disaster Management Plan - PALAKKAD 2015

| 32 | Health Centre | P Prasad | Palakkal House, Kulappully, Kulappully, 679122 | |
|-------------------------------|--------------------|-----------------|---|----------------|
| 33 | Chuvanna Gate | C Raveendran | Chakkayil Veedu, Kanayam, Kanayam, 679125 | |
| Chittur Thattamangalam | | | | |
| Ward No | Ward Name | Elected Members | Address | Phone No. |
| 1 | Cherumkode | Shimy | Kariyattu House, Tattamangalam, Tattamangalam, | |
| 2 | Bus Stand Ward | Madhu | Main Road, Pallimukku, Tattamangalam, | 4923326693 |
| 3 | Arangam Ward | Priya B | Pattakkaran Theruvu, Tattamangalam, Tattamangalam, | |
| 4 | Chembakassery Ward | Sheeba K A | Puthen Purakkal House, Chingattukulambu, Tattamangalam, | 4923228140 |
| 5 | Ambattupalayam | Murali C | Thottingal House, Parayangode, Chittur College, 678104 | |
| 6 | Muthukad | Sailesh Kumar S | Kannalathu Veedu, Kadambidi, Chittur, 678101 | |
| 7 | Kadambidi | Usha V | Thodimarathu House, Mannadiyar Lane, Chittur, | |
| 8 | Vadakkathara | Radhika Y | Saktheyam, Kanniyarpadam, Chittur, | 4923223169 |
| 9 | Naramkuzhi | Chenthamara K | Sreepadam, Vadakkepadam, Chittur | 04923-223336 |
| 10 | Kizhakkathara | Sankaramenon N | Thumaramannam, Chittur, | 4923223559 |
| 11 | Kannathara | Babu R | V N S Kalam, Kosathara, Chittur, | 94923223916 |
| 12 | Kosathara | Umadevi | Thankam Nivas, Kosathara, Chittur, | 04923 – 224281 |
| 13 | Kacherimedu | Anitha K | Uthradathil House, Kacherimedu, Chittur, | 4923207030 |
| 14 | Aryamballam | Deepa M | Aryamballam, Chittur, Chittur Palakkad, 678101 | |
| 15 | Devangapuram | Sumathy V | Valmutty Colony, Chittur | |
| 16 | Valmutty Ward | Bindhu K V | Valmuttykalm, Chittur, | 4923223284 |
| 17 | Anikode | Vasanthakumari | Ambadi, Valmutty, Thekkegramam, Chittur, | |
| 18 | Thekkegramam | Kishor Kumar R | Bhuvanalayam, Chittur, Thekkegramam, | 4923221818 |
| 19 | Tharakkalam | Bindhu Kumaran | Bindhu Kumaran | |
| 20 | Kunnathupalayam | Babudhas | Moosaliparambu, Chittur, Chittur P O, 678101 | |
| 21 | College Ward | Sundareswaran M | Alachancode, Chittur, Chittur College, | |
| 22 | Bungalow Parambu | Vijayan | Vijayabhavanam, Ambattupalayam, Chittur College, | 4923222125 |
| 23 | Paruthikkavu | Vijayakumari K | Kochalayam, Navukkode, Tattamangalam | |
| 24 | Thumbichira | E Chandran | Paruthikavu House, Paruthikavu, Tattamangalam, 678102 | |

District Disaster Management Plan - PALAKKAD 2015

| 25 | Mannathukkavu | Meenakumari L | Neelikkadu, Tattamangalam, | 4923227815 |
|-----------------|--------------------|-----------------------|---|--------------|
| 26 | Sree Kurumbakavu | Kamalam K | Pottakkalpadam, Mettupalayam, Tattamangalam, | |
| 27 | Kadavalavu | Abdul Haleem | Mijus, Kadavalavu, Tattamngalam, | 04923-227112 |
| 28 | Gramam Ward | Venugopalan | Sreelekshmi, S M H S Road, Tattamangalam, | 4923227130 |
| 29 | Mettuvalavu | Muthu T N | Sumathy Nivas, Nellikode, Tattamangalam, | 4923326538 |
| Palakkad | | | | |
| Ward No. | Ward Name | Elected Members | Address | Phone No. |
| 1 | Olavakkode Central | Radha Sivas | Rajeesh Nilayam, Avinjipadam, Palakkad, Olavakkode, | |
| 2 | Kalpathy | V Jyothi Mani | Vappatt House, Muthupattanam, Palakkad, Kalpathy, 678003 | |
| 3 | Kunnumpuram | Sulaiman P U | Poochingal House, Sankuvarathode, Kalpathy, 678003 | 0491-2576282 |
| 4 | Ayyapuram West | Krishna Kumar C | Sree Malavyam, Ayyapuram, Palakkad, Kalpathi, 678002 | 2578339 |
| 5 | Kalpathy East | Viswanathan K V | 2/162, Ganesh Mandir, Double Street, New Kalpathy, Palakkad, 678003 | |
| 6 | Thonipalayam | Sunil Kumar M | Abhayam, L N Puram, Palakkd, C N Puram, | 2577308 |
| 7 | Kumarapuram | Manikkan K | Padathil House, Puthur, Palakkad -1, | |
| 8 | Valiyapadam | Suma P B | 3/254, Purayath House, Panamthody, Ambikapuram, 678011 | |
| 9 | Mattumantha | Radha Gokuldas | Kundukad House, Palakkad, Kottekkad, 678732 | |
| 10 | Kallepully North | P V Rajesh | Rajesh Vihar, Maniyamkad, Koppam, Palakkad, | 0491-2544885 |
| 11 | Kallepully South | Bhavadas K | Ezhuthachan House, Puthur, Palakkad, 678001 | 2529333 |
| 12 | Puthur South | Pramila Sasidharan | 6/509(1), Padmasree, Bhagavathy Avenue, Puthur, Palakkad, | 2530988 |
| 13 | Puthur North | Bhasi Alias Bhaskaran | 5/102, Puthur, Palakkad, 678001 | |
| 14 | Sekharipuram | Smithesh P | Meleppatt House, Palakkd, Sekharipuram, 678010 | 2576850 |
| 15 | Ayyapuram East | Devayani V | Ramanchennathpura, Palakkad, Puthur, | 2523286 |
| 16 | Parakunnam | Mohamed Ismail A E | Masjid Line, Parakunnam, Palakkad, College, | 0491-2533623 |
| 17 | Narikuthi | Nazar A | 32/147, Thangal Lane, Narikuthi, Palakkad, 678001 | |
| 18 | Koppam | Kamala G Menon | Sree Lakshmi, C R D Menon Colony, Kallepully, 678005 | |
| 19 | Sulthanpetta | Vijayalakshmi P | Jayamani Nivas, Kombankuzhi, Karala Street, Palakkad 1, | |
| 20 | Mankavu | Saravanan P | 19/301, Gokulam House, Edayar Street, Mankav, Palakkad, | |

District Disaster Management Plan - PALAKKAD 2015

| | | | | |
|----|---------------------|------------------|--|--------------|
| | | | 678001 | |
| 21 | Vadakkumuri | Sujana M | 13/543, Murali Nivas, Mankave, | |
| 22 | Selvapalayam | Abitha M | Jameesha Manzil, Selvapalayam, Palakkad, | |
| 23 | Kunnathurmedu North | Savithri M | Sree Valsam, Palayapetta, Palakkad, | 2540896 |
| 24 | Kunnathurmedu South | Abdul Kudhoos | 22/864, Serseena Manzil, Prathibha Nagar 1, Kunnathurmedu, 678013 | 2504359 |
| 25 | Chirakkad | Jyothy G | 24/207, Chirakkad, Palakkad, Kunnathurmedu, 678013 | |
| 26 | Kenathparambu | O A Filomina | 16/640(1), Asha, Palakkad, Kunnathurmedu, 678013 | 0491-2504223 |
| 27 | Manapullikkavu | Leela Mohan | Anu Manu Vihar, Kadamkode, Karingarapully, 678559 | 0491-2506386 |
| 28 | Civil Station | Sahadevan S | Kalathil House, West Yakkara, Palakkad, 678001 | 0491-2521515 |
| 29 | Murikavu | Kumary A | Kannamperiyaram, West Yakkara, 678001 | |
| 30 | West Yakkara | Radhakrishnan V | West House, West Yakkara, | |
| 31 | Puthupalli Theruvu | Saheeda M | 30/419, Nabeesa Manzil, Poolakkad, Nurani, | |
| 32 | Vennakkara South | Abdul Azeez T A | 31/487, Sainaba Manzil, Puthuppally Street, Palakkad, | |
| 33 | Vennakkara Central | Sajitha N | Devi Nivas, Street No. 5, Vennakkara, Palakkad, Nurani, 678004 | 2530504 |
| 34 | Othungode | Saleena Beevi M | 22/582(1), Rinsha Manzil, Milakudheen Nagar, Vennakkara, Palakkad, Nurani, | |
| 35 | Thirunellai East | Kanakadas K | Padenarea Vedu, Vennakkara, Palakkad, Nurani, 678004 | |
| 36 | Thirunellai West | Chempakam A | 22/312, Uthradam, Vennakkara, Thirunellay, | 9349173649 |
| 37 | Kallikkad | K K Kaja Hussain | 35/421, Kalathil Parambil House, Kallikkad, Palakkad, Pallippuram, 678006 | |
| 38 | Kaikuthuparambu | Shiny Paulson | Vakkayil House, Kaikuthuparambu, Nurani, 678004 | |
| 39 | Noorani | Usha | 24/403, Mahalakshmi, Double Street, Palakkad, Nurani, 678004 | 0491-2539905 |
| 40 | Vithunni | Ashker M M | 38/896, Pattani Street, Palakka D 14, | |
| 41 | Municipal Office | Sajo John K | Sujosa, T B Road, Palakkad, City, 678014 | 0491-2538181 |
| 42 | Pattikkara | Paramaswari K | 31/909, Pallitheruvu, Pattikkara, Palakkad, 678014 | |

District Disaster Management Plan – PALAKKAD 2015

| | | | | |
|----|--------------------|---------------------|---|--------------|
| 43 | Vadakkanthara East | Komalam M | Kavil House, Pranamkulam, Vadakkanthara, 678012 | |
| 44 | Sreerampalayam | Omana M | 49/504, Arekkulam, Koziparambu, Vadakkanthara, | 3142904 |
| 45 | Melamuri | Sivarajan N | Syam Nivas, Mettutheruvu, Palakkad 12, | 2502547 |
| 46 | Valiyangadi | Saroja A | L P Madam, Palakkad, Pallipuram, | |
| 47 | Pallipuram | Mini Babu | Neelamkavil House, Kallikkad, Palakkad, Pallipuram, 678006 | 0491-2541795 |
| 48 | Mepparamb | Chenthamara | Sankar Nivas, Vadakkanthara, | |
| 49 | Karnnakinagar West | Radhika M | 48/585, Koziparanbhu House, Palakkad, Vadakkanthara, | |
| 50 | Vadakkanthara | Natesan V | 34-334(4), Akshaya, Guruji Nagar, Palakkad 12, Vadakkanthara, | 2501117 |
| 51 | Jainimedu | Sreeja P | Nirmaliyam, Thamarakulam Road, Palakkad, Vadakkanthara, 678012 | 0491-3202407 |
| 52 | Olavakkode South | Basheer Ahammed P M | Padinhakara House, Pookkarathottam, Olavakkode, Palakkad, | |

ANNEXURE 2

GEOGRAPHY AND TOPOGRAPHY

| Sl.No | Division Name | Address & phone No. | Details of officials (Name, Designation, Mobile No. Email id) |
|--|-----------------------------|--|--|
| 1 | Irrigation Division Chittur | Irrigation Division Chittur, Chittur College P.O, Ambattupalayam. | M.A. Sebastian, Executive Engineer, Irrigation Division, Chittur, 9447009226,049232222378, chitturdivision@yahoo.com |
| Name of Project (Dam site) | | Offices/Control Centre (Address with phone No. including Mob. No) | E-mail Address |
| Chitturpuzha Irrigation Project | | | |
| 1 | Moolathara Regulator | i) Executive Engineer, Irrigation Division, Chittur ii) Assistant Engineer, Irrigation Section 4/2, Moolathara Phone No.04923234228 | chitturdivision@yahoo.com |
| 2 | Walayar Dam Project | i) Executive Engineer, Irrigation Division, Chittur ii) Assistant Engineer, Walayar Dam Section Phone No.9633840333 | aewalayardam@gmail.com |
| 3 | Meenkara Dam Project | i) Executive Engineer, Irrigation Division, Chittur ii) Assistant Engineer, Meenkara Dam Section, Muthalamada. Phone No 9447815394 | meenkaradamsection@gmail.com |
| 4 | Chulliyar Dam Project | i) Executive Engineer, Irrigation Division, Chittur ii) Assistant Engineer, Chulliyar Dam Section, Muthalamada. Phone No 9947643660 | chulliyardam70@yahoo.com |

DETAILS OF OFFICIALS IN IRRIGATION DEPARTMENT

KPIP DIVISION, Kanjirapuzha-Siruvani Project

| Sl. No. | Division Name | Address & Phone No. | Details of Officials (Name, Designation, Mobile No., E-mail) |
|---------|---------------|--|--|
| | | E-mail | |
| | | KPIP Division No.I, Kanhirapuzha P O 678591 Phone No. 04924-238277 eekpip1@gmail.com | O. Sulaimankutty (Addl. Charge) Executive Engineer, Phone No. 9895362990 |

District Disaster Management Plan – PALAKKAD 2015

| | | | |
|---|---|---|---|
| 1 | KPIP Division No. I, Kanhirapuzha | KPIP Head Works Sub Division No.3, Kanhirapuzha P O-678591 Phone No. 04924-238110 | 1. P. Abdulla Azeez Asst. Exe. Engineer, Phone No.9847383060 2. C.S. Manoharan Nair Asst. Engineer, Phone No. 9947465142 |
| | | Siruvani Project Subdivision No. 1, Siruvani Sagar, Palakkayam P O, 678591, Phone No. 04924-207210 | 1. George Alexandar, Asst. Exe. Engineer, Phone No. 9447176203 2. E.T. Rajappan, Asst. Engineer, Phone No. 9656264248 |

| Sl.No | Division Name | Address & phone No. | Details of officials (Name, Designation, Mobile No. Email id) |
|-----------------------------------|------------------------------------|--|---|
| 1 | Irrigation Division, Malampuzha | Irrigation Division, Malampuzha ,0491 2815111 | K.N.Sivadasan,Executive Engineer, mob:9447407150, executiveengineermalampuzha@gmail.com Sindhu B,P.A to Executive Engineer, mob:9446024055 Sajitha M,Head Draftsman,mob:9605532014 |
| Name of Project (Dam site) | | Offices/Control Centre (Address with phone No. including Mob. No) | |
| Malampuzha Division | | | |
| Malampuzha Dam | | Head Works Sub Division, Malampuzha | Sheen Chand, Assisstant Executive Engineer, mob:9446149903 |
| | | Dam section | Money, Assisstant Engineer, mob:9495565786 |
| Pothundy Dam | | Irrigation Sub Division, Nenmara | V.Radhakrishnan, Assisstant Executive Engineer, mob:9447512780 |
| | | Dam section | Suman Chandran, Assisstant Engineer, 9847434443 |
| Mangalam Dam | | Canal Sub Division Alathur | C.K.Sulochana, Assisstant Executive Engineer, mob:9447941834 |
| | | Dam section | Sunilkumar, Assisstant Engineer, mob:9447133396 |

RESERVOIRS

| Project Name | Location | Latitude | Longitude |
|--|-------------------------------|-------------------------------|-------------------------------|
| Chitturpuzha (Moolathara regulator) | Moolathara | 76° 53' E | 10° 40' N |
| Chulliar - (Gayathri Stage II) | Muthalamada, Chittur taluk | 76 036' E | 10 036' N |
| Kanhirapuzha | Kanhirapuzha | 72°32' E | 10°58' N |
| Malampuzha | Palakkad | Between 76°39' & 76 042' E | Between 10°48' & 10 055' N |
| Mangalam | Alathur | 76° 32' | 10° 31' |
| Meenkara (Gayathri stage I) | Muthalamada, Chittur | 76 048' E | 10 038' N |
| Pothundy | Near Nemmara | 70°36.5' E | 10°32.5' N |
| Walayar | Walayar | Between 76°42' & 76 050' E | Between 10°43' & 10 052' N |
| Bridge Cum Regulator at Thrithala | Thrithala | | |

| Sl. No. | Name | Chitturpuzha (Moolathara regulator) |
|----------------|----------------------|---|
| 1 | Type | Diversion scheme |
| 2 | Composition | Regulator |
| 3 | Purpose | Irrigation |
| 4 | Completion | 1992 |
| 5 | Location | Moolathara |
| 6 | District | Palakkad |
| 7 | Basin | Bharathapuzha |
| 8 | Sub-basin | Chitturpuzha |
| 9 | Longitude | 76° 53' E |
| 10 | Latitude | 10° 40' N |
| 12 | Crest level | +179.69 m |
| 13 | Maximum Water Level | +183 m |
| 14 | Full Reservoir Level | +184.405 m |
| 15 | Gross storage | 19 Mcft |
| 16 | Live storage | Diversion |
| 17 | Spillway Length | 76.18 m |
| 18 | Spillway gates | 9 Nos |
| 19 | Spillway type | Gravity type with ogee curve |
| 20 | Spillway gate size | 7 - 9.14m span & 2 - 6.10 m span |

District Disaster Management Plan - PALAKKAD 2015

| Sl. No. | Name | Chulliar - (Gayathri Stage II) |
|---------|----------------------|--|
| 1 | Type | Dam |
| 2 | Composition | Straight gravity masonry dam & earth dam of zonal type |
| 3 | Purpose | Irrigation |
| 4 | Catchment area | 27.8 Km ² |
| 5 | Completion | 1970 |
| 6 | Location | Muthalamada , Chittur taluk |
| 7 | District | Palakkad |
| 8 | Basin | Bharathapuzha |
| 9 | Sub-basin | Chulliar |
| 10 | Longitude | 76 036' E |
| 11 | Latitude | 10 036' N |
| 12 | Crest level | +151.03 m |
| 13 | Maximum Water Level | +154.03 m |
| 14 | Full Reservoir Level | +154.03 m |
| 15 | Dead Storage Level | +141.42 m |
| 16 | Water Spread Area | 1.65 km ² |
| 17 | Gross storage | 13.7 MCM |
| 18 | Live storage | 12.7 MCM |
| 19 | Dead storage | 1 MCM |
| 20 | Spillway Length | 30 m |
| 21 | Spillway gates | 3 Nos |
| 22 | Spillway type | Ogee with vertical lift gate |
| 23 | Spillway gate size | 7.65m x 3.05m |

| Sl. No. | Name | Kanhirapuzha |
|---------|----------------------|--|
| 1 | Type | Dam |
| 2 | Composition | Earth dam on sides with a central masonry spillway |
| 3 | Purpose | Irrigation |
| 4 | Catchment area | 70 Km ² |
| 5 | Completion | 1995 |
| 6 | Location | Kanhirapuzha |
| 7 | District | Palakkad |
| 8 | Basin | Bharathapuzha |
| 9 | Sub-basin | Kanhirapuzha |
| 10 | Longitude | 72°32' E |
| 11 | Latitude | 10°58' N |
| 12 | Crest level | 92.5 m |
| 13 | Maximum Water Level | +97.50 m |
| 14 | Full Reservoir Level | +97.50 m |
| 15 | Dead Storage Level | +77.44 m |
| 16 | Water Spread Area | 4.65 Km ² |
| 17 | Gross storage | 70.8274 MCM |
| 18 | Live storage | 70.2136 MCM |
| 19 | Dead storage | 0.6365 MCM |
| 20 | Spillway Length | 36.6 m |

District Disaster Management Plan – PALAKKAD 2015

| | | |
|----|--------------------|------------------------------|
| 21 | Spillway gates | 3 Nos |
| 22 | Spillway type | Ogee with vertical lift gate |
| 23 | spillway gate size | 12.2m x 4.574m |

| Sl. No. | Name | Malampuzha |
|---------|------------------------|------------------------------|
| 1 | Type | Dam |
| 2 | Composition | Straight gravity Masonry dam |
| 3 | Purpose | Irrigation |
| 4 | Average rainfall in mm | 2169.16 |
| 5 | Catchment area | 147.6 Km ² |
| 6 | Completion | 1966 |
| 7 | Location | Palakkad |
| 8 | District | Palakkad |
| 9 | Basin | Bharathapuzha |
| 10 | Sub-basin | Kalpathipuzha |
| 11 | Longitude | Between 76°39' & 76 042' E |
| 12 | Latitude | Between 10°48' & 10 055' N |
| 13 | Crest level | 110.49 m |
| 14 | Maximum Water Level | 115.06 m |
| 15 | Full Reservoir Level | 115.06 m |
| 16 | Dead Storage Level | 95.52 m |
| 17 | Water Spread Area | 22 Km ² |
| 18 | Gross storage | 228.4 MCM |
| 19 | Live storage | 226 MCM |
| 20 | Dead storage | 2.4 MCM |
| 21 | Spillway Length | 55 m |
| 22 | Spillway gates | 4 Nos |
| 23 | Spillway type | Ogee with vertical lift gate |
| 24 | spillway gate size | 10.97m x 4.57m |

| Sl. No. | Name | Mangalam |
|---------|----------------------|--|
| 1 | Type | Dam |
| 2 | Composition | Straight gravity masonry dam with earthen saddle dam |
| 3 | Purpose | Irrigation |
| 4 | Catchment area | 48.85 Km ² |
| 5 | Completion | 1966 |
| 6 | Location | Alathur |
| 7 | District | Palakkad |
| 8 | Basin | Mangalam |
| 9 | Sub-basin | Cherukunnappuzha |
| 10 | Longitude | 76° 32' |
| 11 | Latitude | 10° 31' |
| 12 | Crest level | +76.52 m |
| 13 | Maximum Water Level | +77.88 m |
| 14 | Full Reservoir Level | +77.88 m |
| 15 | Dead Storage Level | +64.26 m |
| 16 | Water Spread Area | 3.96 km sq |

District Disaster Management Plan – PALAKKAD 2015

| | | |
|----|--------------------|---|
| 17 | Gross storage | 25.49 MCM |
| 18 | Live storage | 25.344 MCM |
| 19 | Dead storage | 0.15 MCM |
| 20 | Spillway Length | 162 m |
| 21 | Spillway gates | 3 Nos - 2 set |
| 22 | Spillway type | Ogee |
| 23 | Spillway gate size | 18.69m x 1.98m (3 no.s) 18.69m x 1.38m (3 no.s) |

| Sl. No. | Name | Meenkara (Gayathri stage I) |
|---------|----------------------|------------------------------|
| 1 | Type | Dam |
| 2 | Composition | Earth dam of zonal type |
| 3 | Purpose | Irrigation |
| 4 | Catchment area | 90.65 Km ² |
| 5 | Completion | 1966 |
| 6 | Location | Muthalamada , Chittur |
| 7 | District | Palakkad |
| 8 | Basin | Bharathapuzha |
| 9 | Sub-basin | Meenkara |
| 10 | Longitude | 76 048' E |
| 11 | Latitude | 10 038' N |
| 12 | Crest level Nos | 151.79 m |
| 13 | Maximum Water Level | 156.36 m |
| 14 | Full Reservoir Level | 156.36 m |
| 15 | Dead Storage Level | 149.2 m |
| 16 | Water Spread Area | 2.495 km ² |
| 17 | Gross storage | 11.3 MCM |
| 18 | Live storage | 10.3 MCM |
| 19 | Dead storage | 1 MCM |
| 20 | Spillway Length | 30 m |
| 21 | Spillway gates | 2 Nos |
| 22 | Spillway type | Ogee with vertical lift gate |
| 23 | Spillway gate size | 12.19m x 4.57m |

| Sl. No. | Name | Pothundy |
|---------|-----------------------------------|--------------------------------|
| 1 | Type | Dam |
| 2 | Composition | Earthdam with masonry spillway |
| 3 | Purpose | Irrigation |
| 4 | Catchment area (Km ²) | 30.8 Km ² |
| 5 | Completion | 1971 |
| 6 | Location | Near Nemmara |
| 7 | District | Palakkad |
| 8 | Basin | Bharathapuzha |
| 9 | Sub-basin | Ayalur |
| 10 | Longitude | 70°36.5' E |
| 11 | Latitude | 10°32.5' N |
| 12 | Crest level (m) | +104.09 m |
| 13 | Maximum Water Level(m) | +108.204 m |

District Disaster Management Plan – PALAKKAD 2015

| | | |
|----|--------------------------------------|------------------------------|
| 14 | Full Reservoir Level (m) | +108.204 m |
| 15 | Dead Storage Level (m) | +91.44 m |
| 16 | Water Spread Area (Km ²) | 2.75 Km ² |
| 17 | Gross storage (MCM) | 50.914 MCM |
| 18 | Live storage (MCM) | 43.89 MCM |
| 19 | Dead storage (MCM) | 7.014 MCM |
| 20 | Spillway Length (m) | 40 m |
| 21 | Spillway gates (Nos) | 3 Nos |
| 22 | Spillway type | Gravity type with ogee curve |
| 23 | Spillway gate size (m x m) | 12.19m x 4.11m |

| Sl. No. | Name | Walayar |
|---------|----------------------|--|
| 1 | Type | Dam |
| 2 | Composition | Straight gravity masonry spillway section with earthen flanking dam. |
| 3 | Purpose | Irrigation |
| 4 | Catchment area | 106.35 Km ² |
| 5 | Completion | 1964 |
| 6 | Location | Walayar |
| 7 | District | Palakkad |
| 8 | Basin | Bharathapuzha |
| 9 | Sub-basin | Walayar |
| 10 | Longitude | Between 76°42' & 76 050' E |
| 11 | Latitude | Between 10°43' & 10 052' N |
| 12 | Crest level | +199.95 m |
| 13 | Maximum Water Level | +203 m |
| 14 | Full Reservoir Level | +203 m |
| 15 | Dead Storage Level | +190.38 m |
| 16 | Water Spread Area | 2.59 km ² |
| 17 | Gross storage | 18.9018 MCM |
| 18 | Live storage | 18.4 MCM |
| 19 | Dead storage | 1.35 MCM |
| 20 | Spillway Length | 42 m |
| 21 | Spillway gates | 3 Nos |
| 22 | Spillway type | Ogee with vertical lift gate |
| 23 | Spillway gate size | 12m x 3m |

ANNEXURE 3

DEMOGRAPHY

| State/District | Total/Rural/ Urban | Population | | | Percentage of decadal growth 2001-11 |
|----------------|-----------------------|------------|-----------|-----------|--|
| | | 3 | 4 | 5 | |
| 1 | 2 | 3 | 4 | 5 | 6 |
| Palakkad | T | 28,10,892 | 13,60,067 | 14,50,825 | 7.39 |
| | R | 21,33,699 | 10,31,940 | 11,01,759 | 5.63 |
| | U | 6,77,193 | 3,28,127 | 3,49,066 | 89.92 |

| State/District/Taluk | Sex ration total polulation | | | Sex ration od child population in the age-group 0-6 | | |
|--------------------------|-----------------------------|-------|-------|---|-------|-------|
| | Total | Rural | Urban | Total | Rural | Urban |
| 1 | 2 | 3 | 4 | 5 | 6 | 7 |
| Palakkad District | 1,067 | 1,068 | 1,064 | 962 | 964 | 958 |
| Ottappalam Taluk | 1,101 | 1,106 | 1,89 | 960 | 958 | 968 |
| Mannarkad Taluk | 1,062 | 1,059 | 1,091 | 963 | 963 | 961 |
| Palakkad Taluk | 1,049 | 1,054 | 1,044 | 963 | 972 | 953 |
| Chittur Taluk | 1,034 | 1,033 | 1,038 | 965 | 969 | 944 |
| Alathur Taluk | 1,058 | 1,056 | 1,087 | 964 | 966 | 932 |

| State/District/Taluk | Literacy Rate* | | | | | | | | |
|----------------------|----------------|-------|-------|-------|-------|-------|-------|-------|-------|
| | Total | | | Rural | | | Urban | | |
| 1 | 2 | 3 | 4 | 5 | 6 | 7 | 8 | 9 | 10 |
| Palakkad District | 88.89 | 92.27 | 84.99 | 87.23 | 91.27 | 83.49 | 92.45 | 95.41 | 89.70 |
| Ottappalam Taluk | 93.51 | 95.67 | 91.57 | 93.25 | 95.46 | 91.30 | 94.18 | 96.24 | 92.32 |
| Mannarkad Taluk | 89.21 | 92.32 | 86.31 | 88.84 | 91.99 | 85.91 | 92.88 | 95.68 | 89.10 |
| Palakkad Taluk | 89.60 | 93.78 | 85.64 | 87.25 | 92.33 | 82.46 | 92.14 | 95.34 | 89.10 |
| Chittur Taluk | 83.57 | 89.64 | 77.74 | 82.42 | 88.77 | 76.31 | 89.56 | 94.14 | 85.18 |
| Alathur Taluk | 80.92 | 85.96 | 76.20 | 80.52 | 85.58 | 75.76 | 87.08 | 91.78 | 82.81 |

ANNEXURE 4

ANIMAL HUSBANDARY

| | |
|---|----------------------|
| Livestock Population | Cattle-169208 |
| | Buffalo-9018 |
| | Goat-113180 |
| | Pig-778 |
| | Rabbit-6169 |
| | Sheep-62 |
| | Fowl-638068 |
| | Ducks-19166 |
| | Turkey-3811 |
| | Quail-5558 |
| | Other poultry -13031 |
| Milk Production | 168300 T |
| Meat Production (Including Poultry Meat) | 1465T |
| No Of Cattle Farms | 120 |
| Poultry Population | Fowl-638068 |
| | Ducks-19166 |

District Disaster Management Plan – PALAKKAD 2015

| | |
|---------------------------------------|-------------------------------|
| | Turkey-3811 |
| | Quail-5558 |
| | Other poultry -13031 |
| | Poultry meat production-481 T |
| No of Poultry Farms | 945 |
| District Veterinary Centre | 1 |
| Veterinary Poly Clinics | 4 nos |
| Veterinary Hospitals | 15 nos |
| Veterinary Dispensaries | 79 nos |
| Mobile Veterinary Dispensary | 1 |
| Mobile Farm Aid Unit | 1 |
| Regional Poultry Farm | 1 |
| Govt Goat Farm | 1 |
| Livestock Management Training Centre | 1 |
| Regional Disease Diagnostic Lab | 1 |
| Animal Disease Control Project Office | 1 |
| Calf Feed Subsidy Scheme Office | 1 |
| Regional Animal Husbandry Centre | 3 |
| Veterinary Sub Centre | 94 |
| District Animal Husbandry Office | 1 |

CONTACT DETAILS

| Office | Officer in Charge | Contact Details |
|-----------------------------------|--------------------------|--|
| District Animal Husbandry Office | | 0491 2520297 Fax: 0491 2520297 dahopkd@kerala.nic.in |
| District Animal Husbandry Officer | Dr. Girija.T.R | 9447393548 |
| Deputy Director (AH)(I/c) | Dr Venugopalan nair | 9847023398 |
| Technical Assistant | Dr. Babitha B.S. | 9446291269 |
| Public Relations Officer | Dr. Valsakumari .K.V | 9447925795 |
| ADCP Office | | |
| ADCP Co ordinator | Dr Venugopalan nair | 9847023398 |
| District Epidemiologist | Dr.Valsakumari .K.V | 9447925795 |
| District veterinary Centre | | 0491 2534220 cvopkd@kerala.nic.in |
| Chief Veterinary Officer | Dr Venugopalan nair | 9847023398 |
| Senior Veterinary Surgeon | Dr. A. Naseema | 9446505877 |
| Veterinary Surgeon | Dr.Asha Marina Kuriakose | 9446328141 |
| Veterinary Surgeon(I/c) | Dr.T.U.Shahina. | 9446046401 |
| Mobile Veterinary dispensary | | |
| Veterinary Surgeon | Dr.T.U.Shahina. | 9446046401 |
| District Clinical Laboratory | | |

District Disaster Management Plan – PALAKKAD 2015

| | | |
|--|----------------------|--|
| Veterinary Surgeon | Dr Dhanya V.R | 9497657577 |
| Rinder Pest Eradication Scheme Lab, Palakkad | | Phone: 0491 252062 Fax: 0491 2520626 jdrepkd@kerala.nic.in |
| Joint Director(I/c) | Dr. Girija.T.R | 9447393548 |
| Assistant Rinderpest Officer | Dr. Prakash.T | 9447550102 |
| Veterinary Surgeon | Dr Jayesh | 9847551029 |
| Veterinary Surgeon | Dr. Anu Mathew | 9446302882 |
| Veterinary Surgeon | Dr. NagaSindhu | 9895952510 |
| Veterinary Surgeon (RP vigilance unit) | Dr Jayan M. | 9847240000 |
| Veterinary Surgeon (RP) vigilance unit | Dr Saktivel | 8089552644 09042044190 |
| Regional AI Centres | | |
| APO,RAIC, Palakkad | Dr Anitha Prasad | 94471079580491 2527358 |
| Veterinary Surgeon | Dr.Sreedevi.P | 9645220616 |
| APO, RAIC,Shornur | Dr.Gunatheetha | 9846505945 |
| Veterinary Surgeon(I/c) | Dr.Gunatheetha | 9846505945 |
| APO,RAIC, Mannarkad | DrViju George | 9447544716 |
| Veterinary Surgeon | Dr. V.Suma | 9447532522 |
| Calf Feed Subsidy Scheme | | 0491 2500291 |
| Assistant Director | Dr Biju B | 9447483172 |
| Veterinary Surgeon,circle 1 | Dr Asha Vincent | 9400881361 |
| Veterinary Surgeon,circle 2 | Dr. raji | 9495739215 |
| Veterinary Surgeon,circle 3 | Dr Manjusha | 9447920488 |
| Veterinary Surgeon,circle 4 (I/C) | Dr. V.Suma | 9447532522 |
| Government Goat Farm, Attapadi | | 04924 209956 |
| Senior Veterinary Surgeon | Dr. Asharaf | 9846134187 |
| Regional Poultry Farm, Malampuzha | | 0491 2815206 |
| Assistant Director (Poultry) | Dr.C.K.Viswanathan. | 9447922908 |
| Veterinary Surgeon | Dr.R.Sudhi | 9447513423 |
| Livestock Management Training Centre, Malampuzha | | 04912815454 |
| Assistant Director | Dr. V.Bindhu. | 9447835393 |
| Veterinary Polyclinics | | |
| SVS, VPC, Alathur | Dr.Jayanthi | 9446449454 |
| Veterinary Surgeon | Dr Aswathy | 9747160409 |
| SVS, VPC, Chittur | Dr. V.Narayanan | 9495036480 |
| Veterinary Surgeon | Dr.C.K.Lalithambika. | 9447532861 |
| SVS, VPC, Mannarkad | Dr Francis Bastin | 9037291399 |
| Veterinary Surgeon (I/C) | Dr. Ranjith Mohan .M | 9447278281 |
| SVS, VPC, Ottappalam | Dr. Mohammed Haneefa | 9447632370 |
| Veterinary Surgeon | Dr. K.M.Ravi. | 9447034794 |
| Veterinary Hospitals | | |
| Agali (I/c) | Dr.R.S.Ramaswamy. | 9496573574 |
| Cherpulassery | Dr. C. Madhu | 9447939254 |
| Elappully | Dr M.A.Nazar | 9846984448 |

District Disaster Management Plan – PALAKKAD 2015

| | | |
|-------------------------|-----------------------------|---------------------------|
| Kuzhalmannam | Dr Vijayakumar | 9447072012 |
| Kannambra | Dr. Latha.K.G | 9249790910 |
| Kollengode | Dr. Chandrasekher | 9447500494 |
| Kozhinjampara | Dr. Gunasekharan | 9447532981 |
| Kumaranallur | A.K.Prakash | 9447838615 |
| Muthalamada | Dr.Selvamurugan | 9447467732 |
| Nenmara | Dr.Sudhir Babu. | 9447238951 |
| Parali | Dr Sreekumar | 9947290252 |
| Pattambi | Dr C.N Dinesh | 9349945160 |
| Sreekrishnapuram | Dr Remadevi.K | 9447107322 |
| Shoranur | Dr Abdul Shukkur | 9895039561 |
| Vadakkenchery | Dr Sukumaran | 9447729418 |
| Veterinary Dispensaries | | |
| Alanallur | Dr.Twinkle | 9744275828 |
| Ambalappara | Dr.Rajesh.P | 9847301887 |
| Ananganadi | Dr.P.G.Rajesh | 9447352371 |
| Akathethara | Dr Siva Kumar | 9447423623 |
| Chalissery | Dr.Spencer | |
| Chittilanchery | Dr.V.K.Alikutty. | 9447434324 |
| Ezhumangad | Dr. P.K.Prathap | 9846197743 |
| Erimayur | Dr Kishore Mathew | 9995088617 |
| Edathanatukara(I/c) | Dr.Syed Aboobacker Sidhique | 9447315909 |
| Eruthempathy | Dr Jaison George | 9947954417 |
| Elavenchery | Dr.Subramanian | 9447514776 |
| Kadampazhipuram | Dr.Bhagyalekshmi P | 9447269245 |
| Kalladikode | Dr.M.A.Gopalakrishnan. | 9447037544 |
| \Kalluvazhy | Dr Shemi | 9447310741 |
| Kanjikode | dr Shaji | 9446214431 |
| Kanjirapuzha | Dr. Ramkumar | 9496194384 |
| Karakurissi | Dr. Ranjith Mohan .M | 9447278281 |
| Kazhanichungam | Dr.D.Kanarakaj. | 9447392467 |
| Kizhakkanchery | Dr.C.U.Sajithkumar. | 9847068867 |
| Koduvayur | Dr.K.T.Rejimon | 9446149910 |
| Kongad. | Dr.Justin Dhiraviyam | 9447416983 |
| Koodallur | Dr.K.P.Vinod | 9447169134 |
| Koppam | Dr Asha P.A | 9446936475 04662263931 |
| Kottayi | Dr Priya K.T | 9947715434 |
| Kozhippara | Dr.Damodharan | 9447074839 |
| Kuthanur | Dr.M.Guruswamy | 9447315475 |
| Kannadi | Dr.G.Dinesh | 9447835131 |
| Kailiad | Dr Lekha gregorius | 9496242077 |
| Kairadi | dr Shenin P Marcily | 9847827841 |
| Kallur(I/c) | Dr sreelekshmi | 9496839449 |
| Karimpuzha | Dr. Jayakumar P.R. | 9447942522 |
| Kumaramputhur | Dr Devi | 9496095236 |
| Keralassery | Dr Mari juliet | 9446432032 |
| Kottopadam | Dr.Syed Aboobacker Sidhique | 9447315909 |
| Kodumba | Dr.T.R.Jayakrishnan | 9447409773 |
| Kulukkallur | Dr.Aneesh Raj.V.M. | 9447424119 |

District Disaster Management Plan – PALAKKAD 2015

| | | |
|---------------------|------------------------|-------------|
| Lakkidi perur | Dr Nishita | 9447310450 |
| Malampuzha | Dr.K.P.Mini | 9446085547 |
| Mathur | Dr Saifuddin | 9447834963 |
| Meenaskshipuram | Dr. R.Ravichandran | 09443204333 |
| Mezhathur | Dr. Arun Prasad | 9496715885 |
| Mundur | Dr. Manohar John | 9447621872 |
| Mankara | Dr sreelekshmi | 9496839449 |
| Mannur | Dr.Velayudhakumar. | 9447422481 |
| Muthukurissi | Dr Sajesh .M.G | 9947635852 |
| Muthuthala | Dr.Shyju | 9846979622 |
| Marutharoad | Dr.Sharmila.G. | 9747544993 |
| Nanniode | Dr.S.Karthikeyan | 9447514267 |
| Nelliyampathy | dr Selvakumar | 8301043771 |
| Nagalassery | Dr Nisha .M.N | 9447991431 |
| Nellaya | Dr.P.Jyothish Kumar. | 9447514088 |
| Palappallam | dr sreejisha | 9605910153 |
| Pallassena | Dr Francis Arputhadas | 9048959689 |
| Peringottukurissi | Dr.V.Sreenivasan | 9447543234 |
| Polpully | Dr.M.Devadas. | 9447514609 |
| Puthuppariyaram | Dr.R.Kathiresan | 9846077752 |
| Pirayiri(I/c) | Dr.Sreedevi.P | 9645220616 |
| Puthucode | Dr Jyothish Sanker | 9447615386 |
| Pallipuram(I/c)) | Dr.Shyju | 9846979622 |
| Peruvemba | Dr.K.Kannan. | 9447277303 |
| Pothundy | Dr.B.Jayasree | 9447834714 |
| Pudur | Dr.R.S.Ramaswamy. | 9496573574 |
| Pattithara | Dr. Anupama | 9605541434 |
| Pudunagaram | Dr.Anandan | 9447532979 |
| Sholayur(I/c) | Dr.R.S.Ramaswamy. | 9496573574 |
| MFAU Agali | Dr.Jiji.Jagannathan | 9847099279 |
| Tarur | Dr.Premkumar.M | 9447375695 |
| Thenkara | Dr. Sariprabha | 9633794007 |
| Thrikadeeri | Dr.M.S.Sujith. | 9447477559 |
| Thiruvegappura | Dr.Ponmurugan. | 9447945327 |
| Thenkurissi | Dr Lasna sahib | 9495133891 |
| Thachanattukara | Dr.P.K.Jayachandran. | 9446374608 |
| Vadavannur Kumar | Dr. K.G. Ramesh | 9447280838 |
| Vandazhy(I/c) | Dr.C.U.Sajithkumar. | 9847068867 |
| Vilayur | Dr Mini Thomas | 9656598003 |
| Vallapuzha | Dr Bimal roy | 9544687222 |
| Vallur | Dr.G.Sankaranarayanan. | 9447075691 |
| Vaniamkulam | Dr Nirmal Satheesh | 9495525123 |
| Vellinezhi | Dr.C.Saravanan. | 9447624934 |
| Walayar | Dr Radhakrishnan | 9447243100 |

District Disaster Management Plan – PALAKKAD 2015

ANNEXURE 5

INDUSTRIES

| Sl. No. | Regn. No. | Factory Name & Address | No. of workers | Private / Public | Manufacturing Process | NIC |
|---------|--------------|---|----------------|------------------|---|-------|
| 1 | PGT/09/5/88 | R.C.Match Industries, Oottara, Kollengode. | 20 | Private | Splints & Veneers | 20211 |
| 2 | PGT/09/8/88 | Veekay Tea Company, Nellyampathy, Nemmara, Palakkad. | 90 | Private | Tea Mfg. | 15491 |
| 3 | PGT/09/9/88 | The Arya Vaidhya Pharmacy (Cbe) Ltd, Kanjikode, Palakkad. | 350 | Public | Ayurvedic Medicine | 24233 |
| 4 | PGT/09/10/88 | P.K.R.Modern Rice Mill, Thenkurussi, Palakkad. | 20 | Private | Paddy Hulling | 15312 |
| 5 | PGT/09/12/88 | Santhi Tiles, Trippalur, Pullode, Palakkad | 20 | Private | Tiles, | 26921 |
| 6 | PGT/09/16/88 | Manalaroo Estate Tea Factory, Padagiri, Nellyampathy. | 180 | Private | Tea Mfg | 15491 |
| 7 | PGT/09/19/88 | Omega Match Industries, Ganthi, Perur, Pathiripala. | 50 | Private | Splints & Veneers | 20211 |
| 8 | PGT/09/27/88 | Kerala Electrical & Allied Engg. Co. Ltd, Indus.Estate, Olavakkode, Palakkad. | 50 | Public | Switch Gear & Allied Products | 31901 |
| 9 | PGT/09/35/88 | Sree Pachayappa Industries, Parali, Palakkad. | 50 | Private | Agricultural Implants | 28932 |
| 10 | PGT/09/42/88 | Indira Match Industries, Kavassery, Alathur. | 45 | Private | Match Industry | 24291 |
| 11 | PGT/09/43/88 | Precot Meridian Ltd, A Unit, Kanjikode West, Palakkad. | 700 | Public | Spinning Of Cotton Yarn | 13111 |
| 12 | PGT/09/47/88 | B.P.L.Limited, P.B.No.30, Karinkarapully, Palakkad. | 100 | Public | Medical Diagnostic Monitoring & Theafegic | 26600 |
| 13 | PGT/09/49/88 | Hameed Match Factory, Pirivusala, Palakkad. | 50 | Private | Splints & Veneers | 16211 |
| 14 | PGT/09/51/88 | K.P.R.Rice Mill, Pallatheri, Palakkad | 20 | Private | Paddy Hulling | 10612 |
| 15 | PGT/09/54/88 | Marshal Brush Mfg.Co, Melamuri, Palakkad | 50 | Private | Brush | 26997 |
| 16 | PGT/09/55/88 | Fact Regional Mixing Centre, Chandranagar, | 50 | Govt | Mixing Of Fertilizers | 20122 |

District Disaster Management Plan - PALAKKAD 2015

| | | | | | | |
|----|--------------|--|-----|---------|--|--------------|
| 17 | PGT/09/57/88 | Sree Bhagavathy Textiles Ltd, Vannamada, Palakkad. | 20 | Public | Cotton & Staple Fibre Into Yarn | 13111 |
| 18 | PGT/09/59/88 | Bpl Telecom (P) Ltd, Kodumbu, Palakkad. | 250 | Private | Electrical & Electronics Equipments Like Pbt, Epabx | 31200 |
| 19 | PGT/09/61/88 | Palakkad Dt.Ex.Servicemen Co.Operative Metal Works Ltd, Indus.Estate, Olavakkode. | 20 | Public | Steel Furnitruue | 31003 |
| 20 | PGT/09/64/88 | Palakkad Dairy Malabar Regional Co.Op Milk Producers Union Ltd, Kalleppully, Palakkad. | 98 | Public | Dairy | 10501 |
| 21 | PGT/09/65/88 | Dhanalakshmi Saw Miill, Elappuully, Palakkad | 15 | Private | Timber Swing | 16101 |
| 22 | PGT/09/67/88 | Johara Match Factory, Alampallam, Kollengode. | 15 | Private | Splints & Veneers | 20211 |
| 23 | PGT/09/70/88 | United Breweries Ltd, Kanjikode West, Palakkad | 250 | Public | Beer | 11031 |
| 24 | PGT/09/71/88 | Beekay Rubber Works, Indus.Estate, Olavakkode, Palakkad | 20 | Private | Hose Pipe | 25291 |
| 25 | PGT/09/72/88 | Cattle Feed Plant,Malampuzha, Palakkad. | 250 | Private | Live Stock - & Poultry Feed | 10801, 10802 |
| 26 | PGT/09/75/88 | K.S.R.T.C, Palakkad | 100 | Public | Repaire & Maintanance Of Vehicals | 45200 |
| 27 | PGT/09/80/88 | Ideal Wood Products, Kizhakumpuram, Mannur, Palakkad-678242 | 20 | Private | Splints | 16211 |
| 28 | PGT/09/82/88 | Iti Limited, Kanjikode West. | 750 | Public | Elctronic Exchange,Telecommu nication Equipments & Accessories | |
| 29 | PGT/09/83/88 | Instrumentation Ltd, Kanjikode West. | 398 | Public | Valves | 29120 |
| 30 | PGT/09/87/88 | Balasubramaniam Foundary, R.V.P.Pudur, Kozhinjampara. | 20 | Private | Casting Foundary | 24311 |
| 31 | PGT/09/89/88 | Sujaya Rubber Industries, 7/16, Pirivusala, | 50 | Private | Rubber Products | 22191 |

District Disaster Management Plan - PALAKKAD 2015

| | | | | | | |
|----|---------------|--|-----|---------|----------------------------|-------|
| 32 | PGT/09/91/88 | Sepr Refractories India Ltd, Kanjikode West, Palakkad | 299 | Public | Electrocast Refractories | 23919 |
| 33 | PGT/09/92/88 | United Spirits Ltd, K.Pudur, Kanjikode. | 200 | Public | Indian Made Foreign Liquor | 15532 |
| 34 | PGT/09/95/88 | Semanthaka Match Factory, Ayakkad, Alathur, Palakkad. | 32 | Private | Match Veneers | 16211 |
| 35 | PGT/09/96/88 | Sapthagiri Agencies, Chittur Road, Kozhinjampara, Palakkad. | 20 | Private | Ground Nut Oil | 10407 |
| 36 | PGT/09/98/88 | Regional Enggi. Works, Ida, Kanjikode | 20 | Private | Machaning Of Machine Parts | 33119 |
| 37 | PGT/09/99/88 | Jayasree Match Works, Athipotta.P.O, Pkd | 20 | Private | Veneers | 20211 |
| 38 | PGT/09/100/88 | Ganesh Electricals, Kalmandapam, Palakkad.7 | 19 | Private | Hrc Fuses | 27104 |
| 39 | PGT/09/103/88 | M/S.Sherifa Match Industries, Marutharoad, | 50 | Private | Splints & Veneers | 16211 |
| 40 | PGT/09/104/88 | M/S.Sree Sastha Match Factory, Vadakkanchery, Alathur, Palakkad | 20 | Private | Splints & Veneers | 16211 |
| 41 | PGT/09/107/88 | Sainaba Match Factory, Anchumoorthy Mangalam.P.O, Palakkad | 20 | Private | Splints & Veneers | 20211 |
| 42 | PGT/09/109/88 | Ussanar Match Industries, Main Road, Palakkad | 20 | Private | Splints & Veneers | 20211 |
| 43 | PGT/09/111/88 | Sivaram Match Industries, Thekethara, Anchumoorthy, Palakkad. | 25 | Private | Splints & Veneers | 20211 |
| 44 | PGT/09/113/88 | St.Joseph Match Industries, Mannamparambu, Vadakkanchery, Pkd. | 20 | Private | Veneers | 16211 |
| 45 | PGT/09/119/88 | Sree Rama Roller Flour Mills, Pudussery, Kanjikode West, Palakkad. | 50 | Private | Wheat Products | 10611 |
| 46 | PGT/09/123/88 | The Palakkad Co.Op.Powerlooms Ltd, Thattamangalam. | 50 | Public | Powerloom | 17115 |
| 47 | PGT/09/126/88 | Kunnath Paper Mills (P)Ltd, Meenkara Dam.P.O, Palakkad | 100 | Private | Paper | 17013 |
| 48 | PGT/09/127/88 | Sivasakthi Enggi & Fabricators, Poolampara, Walayar, Palakkad. | 250 | Private | Pre Strussed Concrete Post | 23952 |

District Disaster Management Plan – PALAKKAD 2015

| | | | | | | |
|----|---------------|---|------|---------|---|-------|
| 49 | PGT/09/129/88 | Malabar Cements Ltd, Walayar, Palakkad | 1000 | Public | Cement | 23941 |
| 50 | PGT/09/132/88 | I&R Mills, Kinavallur, Parali | 20 | Private | Coconut Oil Cake | 10406 |
| 51 | PGT/09/135/88 | Elgi Rubber Company Ltd, Ida, Kanjikode West. | 20 | Public | Mixing Of Rubber With Chemicals | 25197 |
| 52 | PGT/09/137/88 | Malabar Match Industries, Palloorpadam, Kollengode | 20 | Private | Veneers | 16211 |
| 53 | PGT/09/148/88 | Sivaparvathy Match Factory, Alampallam, Kollengode | 20 | Private | Veneers | 16211 |
| 54 | PGT/09/149/88 | Sree Devi Match Industries, Thekkethara, Anchumoorthy, Vadakkenchery. | 24 | Private | Splints & Veneers | 16211 |
| 55 | PGT/09/151/88 | Panakkal Concrete Industry, Ida, Kanjikode West | 19 | Private | Mosaic, Tiles, Door, Window, Ventilator Frame & Rcc Pipes | 23955 |
| 56 | PGT/09/152/88 | Raidco Pumpset, Ida, Kanjikode West. | 75 | Private | Pump Set | 27103 |
| 57 | PGT/09/155/88 | Karnaki Refractories & Ceramics, Thennur, Parali, Palakkad | 50 | Private | Refractories Bricks | 23912 |
| 58 | PGT/09/160/88 | Five Star Match Factory, Thachakode, Elavanpadam, Althur. | 20 | Private | Veneers | 16211 |
| 59 | PGT/09/163/88 | Kottakkal Aryavaidyasala, Factory Complex, Kanjikode. | 200 | Private | Ayurvedic Medicine | 21003 |
| 60 | PGT/09/164/88 | Jayabarth Modern Rice Mill, Vadakkachery, Pkd. | 20 | Private | Paddy Hulling & Boiling | 10612 |
| 61 | PGT/09/166/88 | Sapthagiri Refineries, 3/514, Neelamkachi, Vannamada, Pkd. | 30 | Private | Edible Oil | 10407 |
| 62 | PGT/09/168/88 | Sree Kumar Tools, Edathara, Pkd. | 40 | Private | Agri. Implements | 25932 |
| 63 | PGT/09/169/88 | Keyem Forge (P) Limited, Edathara, Pkd. | 45 | Private | Industrial Engineering | 25910 |
| 64 | PGT/09/170/88 | Savithri Enterprises, Edathara, Pkd. | 49 | Private | Agri Implements | 25932 |
| 65 | PGT/09/171/88 | Sreeju Engineering Works, Edathara, Pkd. | 49 | Private | Agricultural Implements | 25932 |

District Disaster Management Plan - PALAKKAD 2015

| | | | | | | |
|----|---------------|---|-----|---------|---|---------------|
| 66 | PGT/09/172/88 | Sreekanth Agricultural Impliments, Edathara, Pkd. | 49 | Private | Agricultural Impliments | 25932 |
| 67 | PGT/09/173/88 | Kumar Industries, Edathara, Pkd. | 48 | Private | Castings | 25910 |
| 68 | PGT/09/178/88 | Madhava Impliments, Edathara, Pkd. | 30 | Private | Pick Axes | 25932 |
| 69 | PGT/09/179/88 | Kumar Drop Forgings (P) Ltd, Edathara, Pkd. | 40 | Private | Forgings | 25910 |
| 70 | PGT/09/182/88 | Lakshmy Tools, Edathara, Pkd. | 20 | Private | Assembling Of Tools | 28180 |
| 71 | PGT/09/184/88 | Kiran Roller Flour Mills, Kanjikode, Pkd. | 50 | Private | Maida,Suji,Atta | 10611 |
| 72 | PGT/09/186/88 | Aadit Furniture, Chandranagar, Pkd | 20 | Private | Steel Furniture | 31003 |
| 73 | PGT/09/189/88 | Sree Velmurugan Match Industries, Anchumoorthy, Alathur. | 19 | Private | Veneers | 16211 |
| 74 | PGT/09/192/89 | R.R.Modern Rice Mill, Oottara, Kollengode | 20 | Private | Paddy Hulling, | 10612 |
| 75 | PGT/09/194/89 | Gayathri Modern Rice Mill, Vadavannur, Kollengode. | 18 | Private | Paddy Hulling & Boiling | 10612 |
| 76 | PGT/09/199/89 | Karnaki Metal Industries, Thennur, Parali. | 10 | Private | Casting | 24319 |
| 77 | PGT/09/206/90 | Thattil Tiles, Chullimada, Kanjikode, Palakkad. | 50 | Private | Tiles | 23921 |
| 78 | PGT/09/209/90 | Grama Lakshmy Muralayam, Kanjikode West. | 100 | Private | Printing & Supply Of Forms & Registers | 18121 |
| 79 | PGT/09/212/90 | Sree Devi Engineering Enterprises, Chandranagr, Palakkad. | 20 | Private | Electrical Coils | 51901 |
| 80 | PGT/09/215/90 | Star Power Tranformers (P) Ltd, Near Precot Mills, Kanjikode West. | 20 | Private | Street Light Fittings | 27102 |
| 81 | PGT/09/218/90 | Indian Products Ltd, Walayar. | 30 | Public | Grainding & Processing Of Black Peppar | 10795 & 10792 |
| 82 | PGT/09/219/90 | Perfect Electronics, Kuppode, Marutharoad. | 30 | Private | Assembling Of Electronic Items& Telescopic Antena | 26309 |
| 83 | PGT/09/221/90 | Prince Roller Flour Mills(P) Ltd, Kinnassery, Pkd | 45 | Private | Wheat Products, | 10611 |
| 84 | PGT/09/226/90 | Treatment Plant ,Chittur Thattamangalam Water Supply Scheme, Kerala Water Authority, Chittur. | 25 | Private | Collection ,Filtration And Supply Of Drinking Water | 36000 |

District Disaster Management Plan – PALAKKAD 2015

| | | | | | | |
|-----|---------------|--|-----|---------|---|-------|
| 85 | PGT/09/229/91 | Treads Direct Limited, Kariyankode, Kottayi. | 250 | Public | Precured Tread Rubber | 22113 |
| 86 | PGT/09/233/91 | K.S.E.Limited, Othungode, Palakkad. | 50 | Public | Cattle Feed | 10801 |
| 87 | PGT/09/235/91 | Palakkad Water Supply Scheme, Fillter Plant, Malampuzha. | 38 | Private | Purification Of Drionking Water | 36000 |
| 88 | PGT/09/240/91 | Koir Lux Foams (P)Ltd, Ettannur, Koduvayur, Pkd. | 22 | Private | Rubberised Coir Products | 31005 |
| 89 | PGT/09/242/92 | Ramakrishna Agro Implements (P) Ltd, Edathara, Pkd. | 25 | Private | Agricultural Impliments | 25932 |
| 90 | PGT/09/246/92 | The Malayala Manorama Co.Ltd, T.B.Road, Palakkad. | 62 | Public | Printing & Publishing Of Daily News Paper | 18111 |
| 91 | PGT/09/247/92 | Precot Meridian Ltd, C Unit, Chandrapuram, Walayar. | 297 | Public | Spinning Of Cottan Yarn, 13111 | |
| 92 | PGT/09/249/92 | Karnaki Ceramic Products, Thennur, Pkd. | 50 | Private | Bricks, 23921 | |
| 93 | PGT/09/250/92 | Hindustan Petrolium Corparation Ltd, Lpg Bottling Plant, Kanjikode. | 75 | Public | Storage And Distribution Of Lpg | 19203 |
| 94 | PGT/09/252/92 | Kerala Alcoholic Products Ltd, Gopalapuram, | 225 | Public | Indian Made Foreign Liquor | 11032 |
| 95 | PGT/09/254/93 | Marico Ltd, Ida, Kanjikode | 195 | Public | Coconut Oil | |
| 96 | PGT/09/256/93 | Proforma, 4/1021 A, Kanjikode. | 20 | Private | Protective Foot Wear Unit | 15201 |
| 97 | PGT/09/257/93 | Umbrella Nirmana Harijan Vanitha Vyavasaya Sahakarana (Workshop) Sangam Ltd, Pudussery | 42 | Public | Umbrella | 32903 |
| 98 | PGT/09/260/93 | Patspin India Ltd, Para Road, Kanjikode East. | 500 | Public | Cottan Yarn Spinning, | 13111 |
| 99 | PGT/09/261/94 | Premier Agro Products (P) Limited, Kinnassery, Pkd | 50 | Private | Flour Mill | 10611 |
| 100 | PGT/09/262/91 | K.C.Match Industries, Nss Collage(P.O), Nemmara. | 50 | Private | Veneers | 20211 |
| 101 | PGT/09/264/94 | Malampuzha Cements And Chemicals (P) Ltd, Nida, Kanjikode | 18 | Private | Cement | 23941 |

District Disaster Management Plan - PALAKKAD 2015

| | | | | | | |
|-----|---------------|--|-----|---------|---------------------------------|-------|
| 102 | PGT/09/265/94 | The Vilayodi Industries Co.Op Society Ltd, Vilayodi, Chittur. | 20 | Public | Tiles | 23912 |
| 103 | PGT/09/268/94 | Malabar Blue Stone, Pullupara, Kalappetty, Kuzhalmannam. | 20 | Private | Crushing Of Granites | 23960 |
| 104 | PGT/09/271/94 | Indsil Hydro Power And Manganese Ltd, 7/679, Pallatheri, Pkd | 250 | Public | Ferro Silcon & Ferro Alloys | 24104 |
| 105 | PGT/09/273/95 | Kerala Agro Machinery Corporation Ltd, Nida, Kanjikode. | 100 | Public | Power Tiller Assembling | 28212 |
| 106 | PGT/09/274/95 | Sahya Plast (P) Ltd, 8/777, Nida, Kanjikode | 12 | Private | Plastic Containers | 22203 |
| 107 | PGT/09/275/95 | Silverline Minerals (P) Ltd, Ida, Kanjikode. | 20 | Private | Mineral Water, | 11043 |
| 108 | PGT/09/277/95 | Economy Building Materials , West Yakkara. | 20 | Private | Concrete Products | 23955 |
| 109 | PGT/09/280/95 | Vasantha Modern Rice Mill, Vadavannur.678504 | 19 | Private | Paddy Hulling & Boiling | 10612 |
| 110 | PGT/09/281/95 | Premier Modern Rice Mill, Kodumba.678551 | 20 | Private | Paddy Hulling & Boiling | 10612 |
| 111 | PGT/09/282/95 | Precot Meridian Ltd,D Unit, Chandrapuram, Walayar. | 100 | Public | Spinning Of Cottan Yarn | 13111 |
| 112 | PGT/09/284/95 | Classic Belts (P) Ltd, Annapuram, Kinassery. | 50 | Private | V Belts Tread Rubber | 22192 |
| 113 | PGT/09/285/95 | Johnsha Containers (P) Ltd, 5/622, Kuppayode, Marutharoad. | 20 | Private | Polycoated Paper Cup | 17092 |
| 114 | PGT/09/288/95 | Bristo Foods (P) Ltd, Nida, Kanjikode | 100 | Private | Confectionery Item | 10732 |
| 115 | PGT/09/289/95 | Elgi Rubber Products ,Unit C, 4/809/B, Ida, Kanjikode West | 50 | Private | Reclimed Rubber Sheet | 22191 |
| 116 | PGT/09/291/95 | Rubfila International Ltd, Menonpara Road, Kanjikode. | 150 | Public | Heat Resist Latex Tread Code | 25199 |
| 117 | PGT/09/294/95 | Paragon Steels (P) Ltd, Precot Mill Colony, Ida, Kanjikode. | 75 | Private | Steel Castings Ingots | 24103 |
| 118 | PGT/09/298/96 | Palakkad Steels (P)Ltd, Ida, Kanjikode. | 90 | Private | Re Rolling Mill | 24105 |
| 119 | PGT/09/299/96 | Sooraj Agro Mills (India) Private Limited, Payallur Road, Kollengode. | 20 | Public | Paddy Hulling & Boiling | 15312 |

District Disaster Management Plan - PALAKKAD 2015

| | | | | | | |
|-----|---------------|---|-----|---------|--|--------------|
| 120 | PGT/09/302/96 | Snofield Foods (P) Ltd, Kuppayode, Marutharoad. | 21 | Private | Ice Cream | 10505 |
| 121 | PGT/09/303/96 | T.V.Sundaram Iyengar & Sons Ltd, Kannadi, Pkd | 150 | Public | Serviceing Of Vehicals | 45200 |
| 122 | PGT/09/304/96 | Mafsell Enterprises, Indus.Estate, Olavakkode, Pkd. | 20 | Private | Aluminium Vessels | 24202 |
| 123 | PGT/09/305/96 | Palakkad Rubber (P) Ltd, Nida, Kanjikode, Pkd. | 50 | Private | Crumb Rubber | 25199 |
| 124 | PGT/09/306/94 | Argos Plastics (P) Ltd, Kannadi, Pkd. | 20 | Private | Injection Moulded Industrial & Consumer Products | 32504 |
| 125 | PGT/09/308/96 | Pyarelal Foams(P)Ltd, 4/507, Vannamada, Gopalapuram. | 50 | Private | Rubberised Coir Products | 31005 |
| 126 | PGT/09/314/96 | Food Adventures Group, Nida, Kanjikode, Pkd. | 20 | Private | Bread - Biscuts | 10711 &10712 |
| 127 | PGT/09/315/96 | Bombay Speciality Products, Nida, Kanjikode, Pkd. | 20 | Private | Engineering Components | 25931 |
| 128 | PGT/09/318/96 | R.S.Match Industries, Nss Collage, Nenmara, Pkd. | 20 | Private | Splints | 20211 |
| 129 | PGT/09/324/96 | Venketeswara Suppliers Ltd, 8/894, Chandranagar, N.H.By Pass Road, Pkd. | 20 | Public | Electronic Components | 26101 |
| 130 | PGT/09/327/96 | Macadam Granites (P) Ltd, Kunissery, Pkd. | 20 | Private | Crushing Of Granite | 23960 |
| 131 | PGT/09/330/96 | Asian Plastics, Thiruvadi, Thekkepotta, Puthukode, Alathur, Pkd. | 20 | Private | Plastic Pots | |
| 132 | PGT/09/331/96 | United Packagings, Chandranagar, Pkd. | 15 | Private | Corugated Paper Boxes | 21023 |
| 133 | PGT/09/332/96 | Bannari Amman Steels Ltd, Nattukal, Nallepully, Pkd. | 50 | Public | Steel Ingots | 27104 |
| 134 | PGT/09/333/96 | Globel Spices (P) Ltd, Nida, Kanjikode, Pkd | 50 | Private | Processing Of Spices | 15495 |
| 135 | PGT/09/334/96 | Ind-TEX , 9/915,A, Kunnachi, Elappully, Pkd | 50 | Private | Hoisery Items | |
| 136 | PGT/09/337/96 | Su Ereera Alloys (P) Ltd, 5/973, Nattukal, Nallepully, Pkd. | 50 | Private | M.S.Ingots | |
| 137 | PGT/09/340/96 | K.R.Alloys Ltd, Thillankkad, Manjallur, Pkd | 100 | Private | M.S.Ingots | |

District Disaster Management Plan – PALAKKAD 2015

| | | | | | | |
|-----|---------------|---|----|---------|--|--------|
| 138 | PGT/09/345/96 | Navabarath Systems & Devices (P) Ltd, Elappully, Pkd. | 43 | Private | Fabrication Of Sheet,Metal Panel Roads,Steel Furniture | 31003 |
| 139 | PGT/09/352/96 | Sleeves India (P) Ltd, Nida, Kanjikode, Pkd. | 18 | Private | General Engineering, | 28920 |
| 140 | PGT/09/353/96 | Sleeves India (P) Ltd, Nida, Kanjikode, Pkd. | 18 | Private | General Engineering, Cyliderliners | 28920 |
| 141 | PGT/09/354/96 | Sleeves India (P) Ltd, Nida, Kanjikode, Pkd. | 20 | Private | Cylider Lines For Diesel Engines | 28920 |
| 142 | PGT/09/355/96 | Kumar Clay Works, 10/799 & 800, Padur, Althur, Pkd.678548 | 20 | Private | Wire Cut Bricks | 23921 |
| 143 | PGT/09/356/96 | Prima Industries, Menonpara Road, Kanjikode, Pkd. | 65 | Private | Solvent Extraction | 15413 |
| 144 | PGT/09/359/96 | Lakshmi Preision Engineering Co, Plot No.166, Menonpara Road, Kanjikode, Pkd. | 14 | Private | Engineering Works | 25920 |
| 145 | PGT/09/360/96 | A.P.Steel Re Rolling Mills Ltd, Nida, Kanjikode, | 90 | Private | Steel Re Rolling | |
| 146 | PGT/09/361/96 | Palakkad Dt.Co.Operative Printing Press Ltd, Hpo Road, Palakkad. | 25 | Public | Printing & Binding | 18119 |
| 147 | PGT/09/365/96 | K.S.R.T.C, Chittur Garage, Chittur, Pkd. | 20 | Private | Maintenance & Repair Of Ksrctc Vehicles | 45200 |
| 148 | PGT/09/370/96 | The Little Flower Industries, Vembalore, Alathur,678502 | 20 | Private | Tiles | 23912 |
| 149 | PGT/09/371/96 | Techno Crafts, Chemattiyampadam, Kodumbu, Pkd. | 20 | Private | Screen Printing & Paainting Of Bpl Telecom | 22219 |
| 150 | PGT/09/375/97 | Excel Corugated Boxes (P) Ltd, Nombikode, Elappully, Pkd. | 50 | Private | Corugated Boxes & Boards | 17023 |
| 151 | PGT/09/378/97 | Smm Steel Re Rolling Mills (P) Ltd, Ida, Kanjikode, Pkd. | 40 | Private | Rod Angles,Steel Castings | ,27310 |

District Disaster Management Plan - PALAKKAD 2015

| | | | | | | |
|-----|---------------|---|-----|---------|--------------------------------|----------------|
| 152 | PGT/09/379/97 | Sark Cabels (P) Ltd, Nida, Kanjikode, Pkd. | 50 | Private | Electrical Cabels | 27900 |
| 153 | PGT/09/380/97 | Afsan Food Products (P) Ltd, Kavassery, Althur, Pkd. | 20 | Private | Paddy Hulling & Boiling | 15312 |
| 154 | PGT/09/382/97 | Labindus Pharmaceuticals Ltd, Ida, Kanjokde | 50 | Public | Alopathic Medicines | 21002 |
| 155 | PGT/09/383/97 | Surabhi Steel Rolling Mills, Maruthakode, Akathethara, Pkd. | 100 | Private | Steel Re Rolling | 27104 |
| 156 | PGT/09/384/97 | Sva Steel Re Rolling Mills Nattukal (P) Ltd, Nattukal, Pkd. | 50 | Private | M.S.Ingots,Rounds,Flats,Squers | 27106 |
| 157 | PGT/09/389/97 | Sree Mahasakthi Mills Ltd, Valiyanattukalam, Nattukal, Pkd.678554 | 83 | Public | Cottan Yarn Spinning | 13111 |
| 158 | PGT/09/392/97 | Surabhi Steels (P) Ltd, Maruthakode, Akathethara, Pkd. | 100 | Private | Steel Ingots | 24103 |
| 159 | PGT/09/396/97 | Sree Devi Rice Industries, Erattayal, Pkd. | 20 | Private | Paddy Boiling | 10612 |
| 160 | PGT/09/397/97 | Hans Syringes (P) Ltd, Nombikode, Elapully, Pkd | 35 | Private | Disposable Syringes | 32504 |
| 161 | PGT/09/398/97 | Lal Steels (P) Ltd, Nida, Kanjikode, Pkd | 90 | Private | Steels, Rods, Flats | 24106 |
| 162 | PGT/09/401/97 | Palakkad Vanitha Grama Vyavasaya Sangam, Karippod, Pkd | 20 | Private | Detergent Powder | 20233 |
| 163 | PGT/09/402/97 | Neethi Gas, Lpg Bottiling Plant, Vannamada, Kozhinjampara, Pkd | 18 | Private | Lpg Bottiling Plant | 19203 |
| 164 | PGT/09/404/97 | Sree Sai Maharaj Pulp & Paper Mills Ltd, Payallur, Kollengode, Pkd. | 50 | Public | Paper Boxes - Packing Paper | 17022 & 17029. |
| 165 | PGT/09/406/97 | Prime Plus Polymers, Nida, Kanjikode, Pkd. | 19 | Private | Extruted Rubber Products | 22199 |
| 166 | PGT/09/407/97 | Crecent Cements, Poolampara, Walayar, Pkd | 50 | Private | Cement | 23941 |
| 167 | PGT/09/412/98 | Manjilas Agro Foods Ltd, Cheramangalam, Nenmara, Pkd. | 36 | Public | Paddy Hulling & Boiling | 10612 |
| 168 | PGT/09/414/98 | Vanjinad Forgings, Nida, Kanjkode, Pkd | 50 | Private | Steel | 27107 |
| 169 | PGT/09/416/98 | Ralison Engineering, Nida, Kanjikode, Pkd. | 15 | Private | General Engineering | 33200 |
| 170 | PGT/09/417/98 | Peryar Cements, Menonpara Road, Kanjikode, Pkd | 20 | Private | Cements | 23941 |

District Disaster Management Plan – PALAKKAD 2015

| | | | | | | |
|-----|---------------|---|-----|---------|---|---------|
| 171 | PGT/09/418/98 | Sree Krishna Modern Rice Mill, Melarcod, Nenmara, Pkd. | 20 | Private | Paddy Hulling | 10612 |
| 172 | PGT/09/420/98 | Kanthaswamy Metal Rolling Mills, Kuppayode, Chandranagar, Pkd. | 17 | Private | Aluminium Vessels | 24202 |
| 173 | PGT/09/421/98 | Power Electronics, Chandranagar, Pkd | 50 | Private | Power Transformers | 26101 |
| 174 | PGT/09/423/98 | Comtrust Super Designer Tiles (P) Ltd, Olavakkode, Pkd. | 80 | Private | Tiles | 23912 |
| 175 | PGT/09/424/98 | Palma Dairy, 1/386, Attayampathy, Kerampara, Pkd | 12 | Private | Processing & Marketing Of Milk Products | 10501 |
| 176 | PGT/09/425/98 | Gtn Enterprises, Elapully, Pkd | 194 | Private | Clearance Ofcotton Yarn | 13111 |
| 177 | PGT/09/428/99 | Surabhi Aqua Minarals (P) Ltd, Kinassery, Pkd. | 20 | Private | Mineral Water | 11043 |
| 178 | PGT/09/432/99 | Rekha Pharmaceuticals, Puthukode, Alathur, Pkd. | 19 | Private | Ayurvedic Medicine | 21003 |
| 179 | PGT/09/434/99 | Vijay Retreads, 7/503, N.H.By Pass Road, Chndranagar, Pkd. | 20 | Private | Tyre Retreads | 22113 . |
| 180 | PGT/09/438/99 | District Limp Fitting Center, District Hospital, Palakkad. | 15 | Private | Artificial Limb And Related Items | 33122 |
| 181 | PGT/09/439/99 | Victory Paper & Boards India Ltd, Mannukkad, Vengodi.P.O. Pkd. | 250 | Private | Writing & Printing Of Paper | 17093 |
| 182 | PGT/09/440/99 | Omkeswar Match Industries, G.S.Sadan, Mankara.P.O, Pkd,679307 | 40 | Private | Splints & Veneers | 16211 |
| 183 | PGT/09/441/99 | Southern Ispat Limited, Kariyankode, Kottayi, Alathur, Pkd. | 75 | Public | Ingots Runner | 24103 |
| 184 | PGT/09/443/99 | Empee Distileries , Nida, Kanjkode, Pkd. | 250 | Private | Indian Made Foreign Liquor | 15532 |
| 185 | PGT/09/444/99 | Sneham Agro Mills, Cheramangalam, Melarcode, Pkd. | 20 | Private | Paddy Hulling & Boiling | 10612 |
| 186 | PGT/09/445/99 | Amrut Distilleries Limited, Pampampallam, Pkd | 225 | Public | Indian Made Foreign | 11032 |

District Disaster Management Plan – PALAKKAD 2015

| | | | | | | |
|-----|-----------------|---|-----|---------|---|-------|
| | | | | | Liquor | |
| 187 | PGT/09/446/99 | Biju Modern Rice Mill, Vadavannur, Kollengode, Pkd. | 17 | Private | Paddy Hulling & Boiling | 10612 |
| 188 | PGT/09/447/99 | Pyarelal Agro Exports Ltd, Nida, Kanjikode, Pkd. | 20 | Public | Rubberised Coir Products | 31005 |
| 189 | PGT/09/449/2000 | Hindustan Coca Cola Beverages (P) Ltd, Kannimari, Pkd. | 450 | Private | Carbonated Non Alcoholic Beverages And Fruit Pulp Based Drinks | 11041 |
| 190 | PGT/09/450/2000 | Pyarelal Foams(P)Ltd, Nida, Koyyamarakkad, Kanjikode, Pkd. | 20 | Private | Hdpp Fabric, Woven Of Tarpolins | 25202 |
| 191 | PGT/09/453/2000 | Transtec Polymers, Koottala, Erimayoor, Pkd. | 15 | Private | Rotom Building Products | 22208 |
| 192 | PGT/09/455/2000 | Maliyekkal Roller Flour Mill (P) Ltd, Nida, Kanjikode, Pkd | 20 | Private | Maida, Suji, Atta | 10611 |
| 193 | PGT/09/456/2000 | Kerala State Palmyrah Products Devolment & Workers Corporation, Kazhani, Alathur, Pkd | 12 | Private | Palmyrah Raw Fibre | 11233 |
| 194 | PGT/09/457/2000 | Marian Carto Packs, Pampampallam, Pudusery, Pkd. | 18 | Private | Corugated Paper Boxes | 17022 |
| 195 | PGT/09/458/2001 | Pepsico India Holdings (P) Ltd, Wise Park, Nida, Kanjikode, Pkd | 500 | Private | Soft Drink | 15541 |
| 196 | PGT/09/460/2001 | Patcast Industries, Nida, Kanjikode, Pkd. | 30 | Private | Iron Casting | 24311 |
| 197 | PGT/09/461/2002 | Pobs Organic Products, Seethargund, Nettiampathy, Pkd | 30 | Private | Tea Processing | 10791 |
| 198 | PGT/09/463/2002 | Age Industries (P) Ltd, Kausupara, Menonpara, Pkd | 73 | Private | Latex, Gloves & Rubber Based Hospital Disposables And Medical Equipments (Needle & Syringe Destroyer. | 21006 |

District Disaster Management Plan - PALAKKAD 2015

| | | | | | | |
|-----|-----------------|---|-----|---------|---|---------------|
| 199 | PGT/09/464/2002 | Gasha Steels (P) Ltd, Nida, Kanjikode, Pkd | 75 | Private | Tar Steel From Steel Ingots/Billets | 27106 |
| 200 | PGT/09/465/2002 | Sagar Cottage Industries, Charalapathy, Moolathara, Meenakhipuram, Pkd | 22 | Private | Washing Soap | 20231 |
| 201 | PGT/09/466/2002 | Kairali Steels & Alloys (P) Ltd, 8/128,A, Nida, Kanjikode, Pkd. | 175 | Private | Steel Re Rolling,M.S. Ingots | 27105 |
| 202 | PGT/09/469/2002 | Pyarelal Coir Products Ltd, Koyyamarakkadu, Nida, Kanjikode, Pkd. | 20 | Private | Rubberised Coir Products - Rubber Foam | 22191 &22199. |
| 203 | PGT/09/470/2002 | Ni Micro Technologies Pvt Ltd,(Lessee), Pampampallam, Pudussery East, Pkd | 200 | Private | Automatic Injection | |
| 204 | PGT/09/471/2002 | Imperial Spirits Ltd, Maniakkaran Challa, Govindapuram, Pkd | 150 | Public | Blending And Bottling Of Indian Made Forgin Lique | 11011 |
| 205 | PGT/09/473/2003 | Surabhi Steel Tubes (P) Ltd, Nida, Kanjikode | 10 | Private | Steel Tubes | 28991 |
| 206 | PGT/09/474/2003 | Surabhi Steel Castings (P) Ltd, Nida, Kanjikode, Pkd. | 100 | Private | Steel Structurals | 28112 |
| 207 | PGT/09/475/2003 | Jawahar Poly Products, Mie, Padoor, Alathur, Pkd. | 12 | Private | Polthene Pipes & Plastic Items | 22201 |
| 208 | PGT/09/476/2003 | Koso Fluid Controls (P) Ltd, Ida, Kanjikode West, Pkd | 65 | Private | Valves | 28120 |
| 209 | PGT/09/478/2003 | Minar Alloys & Forgings (P) Ltd, Kanjikode, Pkd | 50 | Private | M.S.Ingots, | 27104 |
| 210 | PGT/09/479/2004 | Manjilas Food Tech (P) Ltd, Naripotta, Erimayoor, Pkd. | 20 | Private | Paddy Hulling & Boiling | 10612 |
| 211 | PGT/09/480/2004 | R.R.Industries, Oottara, Vadavannur, Kollengode, | 12 | Private | Wasging Soap | 20231 |
| 212 | PGT/09/481/2004 | Mardec R.K.Latex Pvt.Ltd (A.Unit), Kannambra, Pkd.678686 | 17 | Private | Creamed Latex | 22199 |
| 213 | PGT/09/482/2004 | Mardec R.K.Latex Pvt.Ltd (B.Unit), Kannambra, Pkd.678686 | 18 | Private | Centrifugged Latex | 22199 |

District Disaster Management Plan - PALAKKAD 2015

| | | | | | | |
|-----|-----------------|---|-----|---------|--|-------|
| 214 | PGT/09/483/2004 | Scot- Free Steels Ltd, Nida, Kanjikode, Pkd | 75 | Public | Tor Steel & C.T.D.Bars | 27106 |
| 215 | PGT/09/484/2004 | S.M.M.Steel Re Rolling Mills (P) Ltd, Unit.2, Nida, Kanjikode, Pkd | 75 | Private | Steel Castings Ingots | 27310 |
| 216 | PGT/09/485/2004 | Sri Padma Balaji Alloys (P) Ltd, 308/1, Nida, Kanjikode, Pkd | 120 | Private | M.S.Ingots | 27104 |
| 217 | PGT/09/486/2004 | Paragon Steels (P) Ltd,Unit.2, Para Road, Kanjikode, Pkd. | 245 | Private | Steel Scarp Melting & Steel Re Rolling | 27107 |
| 218 | PGT/09/487/2004 | Shanthi Poultry Farm (P) Ltd, Munciff Challa, Velanthavalam, Pkd.678557 | 19 | Private | Poultry Hatchery | 1222 |
| 219 | PGT/09/488/2004 | P.P.S.Steel, Nida, Kanjikode, Pkd | 48 | Private | Steel Ingots | 27104 |
| 220 | PGT/09/490/2004 | Kanji Thermos, Chempalode, Chandranagar, Pkd. | 100 | Private | Assembling Of Audio Components | 26309 |
| 221 | PGT/09/491/2004 | Indo-Tech Transformers Ltd, Koyyamarakkad, Kanjikode, Pkd.678621 | 30 | Public | Transformers | 27102 |
| 222 | PGT/09/492/2004 | Surabhi Ispat ,Nida, Kanjikode, Pkd | 100 | Private | Steel Ingots | 27104 |
| 223 | PGT/09/493/2004 | Haritha Minerals, 4/288, S.N.Nagar, Malampuzha Dam, Pkd.678651 | 11 | Private | Mineral Water & Pet Soad | 15549 |
| 224 | PGT/09/494/2004 | Beepath Castings (P) Ltd, Nida, Kanjikode, Pkd. | 145 | Private | Re Rolling Of Ctd Bars | 27106 |
| 225 | PGT/09/495/2004 | P.S.N.Automobiles (P) Ltd, Kadamkode, Pkd. | 20 | Private | Servicing Of Automobiles | 45200 |
| 226 | PGT/09/496/2004 | World Wide Iron & Steel (P) Ltd, Wise Park, Kanjikode, Pkd | 90 | Private | Re Rolling Mill | 27104 |
| 227 | PGT/09/497/2004 | Boopathy Steels (P) Ltd, Nida, Kanjikode, Pkd | 48 | Private | M.S.Angles,M.S.Flats ,M.S.Rods,M.S.Bars, M.S.Ssquers | 27104 |
| 228 | PGT/09/499/2004 | Aiswarya Steels (P) Ltd, Nida, Kanjikode, Pkd. | 20 | Private | Steel Re Rolling | |
| 229 | PGT/09/500/2005 | Mathruboomi Printing & Publishing Co.Ltd, 100 Feet Road, Puthur, Pkd.2 | 100 | Public | Printing & Publishing Of News Paper | 18119 |

District Disaster Management Plan - PALAKKAD 2015

| | | | | | | |
|-----|-----------------|--|-----|---------|--|-------|
| 230 | PGT/09/501/2005 | C.P.S.Steels India (P) Ltd, Nida, Kanjikode, Pkd | 30 | Private | Steel Ingots | 27104 |
| 231 | PGT/09/502/2005 | Car Craft, Manali Road, Pkd | 18 | Private | Automobile Repaire & Servicing | 45200 |
| 232 | PGT/09/503/2005 | Max Pack Tapes & Products (P) Ltd, Nida, Kanjikode, Pkd | 16 | Private | Bopp Self Adhesive Tapes | 22209 |
| 233 | PGT/09/504/2005 | Maruthi Castings, Nida, Kanjikode, Pkd | 30 | Private | Cast Iron Ingot Moulds | 24311 |
| 234 | PGT/09/505/2005 | Marutham Steel Industries, Nida, Kanjikode, Pkd. | 40 | Private | M.S.Ingots | 27104 |
| 235 | PGT/09/506/2005 | Kairali Cement Company, Wise Park, Kanjikode East, Pkd | 17 | Private | Cement | 23942 |
| 236 | PGT/09/507/2005 | Prince Tmt Steels (P) Ltd, Wise Park, Kanjikode East, Pkd.678671 | 150 | Private | Tmt Bars | 27104 |
| 237 | PGT/09/508/2006 | Steel Max Rolling Mills (P) Ltd, Petronet Road , Wise Park, Kanjikode, Pkd | 100 | Private | Ctd Bars,Tmt Bars | 27106 |
| 238 | PGT/09/509/2006 | Sasthaa Steels (P) Ltd, Nida, Kanjikode, Pkd | 100 | Private | Re Rolling Steel | 27107 |
| 239 | PGT/09/510/2006 | Premier Alloys, Nida, Kanjikode, Pkd | 45 | Private | M.S.Ingots | 27106 |
| 240 | PGT/09/511/2006 | M.P.S. Steel Castings Pvt.Limited, (Unit.1), Wise Park , Kanjikode, Pkd | 180 | Private | Sponge Iron Co- Generation Of 10 Mega Watt Power | ##### |
| 241 | PGT/09/512/2006 | Nicholas Bottle Trading Company, 4/140,A, Kanjikode West, Pkd | 35 | Private | Washing & Cleaning Of Old Empty Bottels | 52400 |
| 242 | PGT/09/513/2006 | Minar Casting Pvt Ltd, Nida, Kanjikode West, Pkd.678623 | 80 | Private | M.S.Ingots | 27104 |
| 243 | PGT/09/514/2006 | K.T.Francis Paper & Boards Pvt Ltd, Meenkara Dam.P.O, Kollengode, Pkd | 50 | Private | Paper Board | 17029 |
| 244 | PGT/09/515/2006 | Mannarkkad Steels Pvt Ltd, 8/960, Wise Park, Menonpara Road, Kanjikode, Pkd | 50 | Private | M.S.Ingots | 27104 |
| 245 | PGT/09/517/2006 | Indus Motors Company (P) Ltd, 8/21, Chandranagar, Pkd.67800 | 16 | Private | Repairing &Servicing Of Maruthi Vehicals | 45200 |

District Disaster Management Plan - PALAKKAD 2015

| | | | | | | |
|-----|--------------------------|---|-----|---------|---|------------------|
| 246 | PGT/09/518/2006 | M.P.S. Steel Castings Pvt.Limited,(Unit.2), Kanjikode, Pkd | 75 | Private | M.S.Ingots | 27104 |
| 247 | PGT/09/519/2007 | Augustan Textiles Colours Ltd, Malampuzha Road, Cadayanikalayi, Pkd | 252 | Public | Cotton Knitt Wear Fabrics - Cotton Yarn | 13911 &13111. |
| 248 | PGT/09/520/2007 | Krishna Steel Rollings Mills, Nida, Kanjikode, Pkd.678621 | 25 | Private | M.S.Ingots | 27104 |
| 249 | PGT/09/521/2007 | Saphire Engineers, 10/496, Kanalpirivu, Pampampallam.P.O, Pkd | 20 | Private | Hot Dip Galvinesed Tower Structure & Line Materials | 31909 |
| 250 | PGT/09/522/2007 | Sreerama Industries, 1/53, Erattayal, Kodumbu,P.O, Pkd | 20 | Private | Fabrication Work | 25112 |
| 251 | PGT/09/523/2007 | Parvathy Agro Mill, Kakkayur.P.O, Koduvayur,678501 | 20 | Private | Paddy Hulling & Boiling | 10612 |
| 252 | PGT/09/524/2007 | Adithya Fabrics, 8/1005, Koyyamarakkad, Kanjikode, Pkd.678621. | 10 | Private | Woven Fabrics Synthetic Filament | 20304 |
| 253 | PGT/09/525/2007 | Sitaram Motors, 8/844, N.H.By Pass Road, Chandranagar, Pkd | 20 | Private | Repairing & Servicing Of Maruthi Vehicals | 45200 |
| 254 | D13/PGT/09/526/ 2007 | M.A.Steels (P) Ltd, Nida, Kanjikode, Pkd | 48 | Private | M.S.Ingots | 27104 |
| 255 | D.13/PGT/09/527 /2007 | Varsha Fresh Meat Products Ltd, M.Puthur, Muthalamada, Govindapuram, Pkd | 75 | Public | Meat Processing | 10105 |
| 256 | D.13/PGT/09/528 /2007 | Kerala Sponge Iron Ltd, 15/810, Manthuruthy, Kanjikode, Pkd. | 100 | Public | Sponge Iron (Reduction Of Iron One To Sponge Iron) | 24102 |
| 257 | D.13/PGT/09/529 /2007 | Cowma Milk Processing Plant, Kozhinjampara, Palakkad Road. | 15 | Private | Milk Processing | 10501 |
| 258 | D.13/PGT/09/530 /2007 | Sreerama Scaffold Systems, 7/547, Ambuja Marutharoad, Pkd. | 50 | Private | Fabrication Work | 25112 |

District Disaster Management Plan - PALAKKAD 2015

| | | | | | | |
|-----|--------------------------|---|-----|---------|---|--------------------|
| 259 | D.13/PGT/09/531 /2007 | Sreerama Industries (Unit.2), Chuttipara, Vengodi.P.O, Elapully, Pkd.678622 | 50 | Private | Fabrication Work For Structural Products | 25112 |
| 260 | D.13/PGT/09/532 /2007 | Sinicon Controls Private Limited, Sinicon House, 5/57, Kanjikode West, Pkd. | 18 | Private | Electronic Products Like Float Switches, Security Systems Of Stabilizer- Inverters | 31200 &31104 |
| 261 | D.13/PGT/09/533 /2007 | Sharon Extrusions, Koottupatha, Mundoor, Pkd.678592 | 16 | Private | Rigid Pvc Pipe, | 25209 |
| 262 | D.13/PGT/09/534 /2007 | Cna Tex Processors Pvt.Ltd, Konganpara, Kozhipara.678557 | 50 | Private | Bleached Fabric & Dying | 13131 |
| 263 | D.13/PGT/09/535 /2007 | A.P.Soaps & Cosmetics, 780/A, Nida, Kanjikode, Pkd.678621 | 15 | Private | Toilet Soaps | 20231 |
| 264 | D.13/PGT/09/536 /2007 | Hind Cosmetics, 7/780, Nida, Kanjikode, Pkd | 15 | Private | Ayurvedic Toilet Soap | 20231 |
| 265 | D.13/PGT/09/537 /2007 | Sanchez Heathcare (P) Ltd, Panniyankara.P.O, Vadakkenchery, Pkd.678683 | 12 | Private | Alopathic Medicines | 21002 |
| 266 | D.13/PGT/09/538 /2007 | Modern Rice Mill, State Warehouse Compound, Alathur, Pkd | 20 | Private | Paddy Hulling | 10612 |
| 267 | D.13/PGT/09/539 /2008 | B.P.L.Telecom Private Limited, B - Unit ,Chandranagar,Pkd.7 | 50 | Private | Speakers - Electric Cables - | 26405. & 27320. |
| 268 | D.13/PGT/09/540 /2008 | The Palakkad Jilla Nellsu Sambarana Vipanaana Samskarana Vyvasaya Sahakarana Sangam (Paddico)Ltd, Pkd -678632 | 50 | Private | Paddy Hulling And Processing | 10612 |
| 269 | D.13/PGT/09/542 /2008 | Koso Fluid Controls (P) Ltd,Unit .1, Ida, Kanjikode West, Pkd | 185 | Private | Fluid Contol Valves | 25191 |
| 270 | D.13/09/543/2008 | Thieh Ingots Pvt.Ltd, Nida, Kanjikode, Pkd | 40 | Private | Steel Ingots | 27104 |
| 271 | D.13/09/544/2008 | Star India Coveyors, 8/1052, Nida, Kanjikode, Pkd | 17 | Private | Rubber Based Conveyor Belts | 29150 |
| 272 | D.13/PGT/09/546 /2008 | Best Plast, 15/451, Parassery.P.O, Kongad, Pkd | 12 | Private | Pvc Pipes - | 22209 |

District Disaster Management Plan - PALAKKAD 2015

| | | | | | | |
|-----|----------------------|--|----|---------|--|-------|
| 273 | D.13/PGT/09/547/2008 | Vianney Enterprises, 9/615-C, Pampampallam, Pkd.678621 | 18 | Private | Filling ,Bottling & Packing Of Coconut Oil | 10402 |
| 274 | D.13/PGT/09/548/2008 | Kuttipulan Iron &Steel Company (Pvt) Ltd, Wise Park, Kanjikode, Pkd. | 50 | Private | M.S.Ingot | |
| 275 | D13/PGT/09/549/2008 | T.V.Sundaram Iyengar & Sons Ltd, Perumkunnam, Pkd.678702 | 30 | Public | Repairing & Servicing Of Automobiles | 45200 |
| 276 | D13/PGT/09/550/2009 | M.K.Gastech Private Limited, Vannamada.P.O, Palakkad | 18 | Private | L.P.G.Bottling | 19203 |
| 277 | D13/PGT/09/551/2009 | Empee Distileries Limited, Nida, Kanjkode, Pkd. | 14 | Public | Pet Bottels | 22203 |
| 278 | D13/PGT/09/552/2009 | Filatex Vechukunnel Pvt.Ltd, Canal Pirivu, Kanjikode, Pkd | 70 | Private | Tatex Tread | 22199 |
| 279 | D13/PGT/09/553/2009 | Praveen Exports, Nida, Kanjikode | 14 | Private | Pet Bottels | 22203 |
| 280 | D13/PGT/09/555/2009 | Good Buy Soaps & Cosmetics Pvt.Ltd, Ida, Kanjikode, Pkd | 20 | Private | Soaps,Cosmetics & Detergents | 24241 |
| 281 | D13/PGT/09/556/2009 | Green Way Polmers , Eduppukulam, Pkd | 18 | Private | Crumb Rubber | 25199 |
| 282 | D13/PGT/09/557/2009 | V.M.Polytex Ltd, Kanjikode West, Pkd | 65 | Private | Pphdpoly Ethylene Sacks & Fabrics | |
| 283 | D13/PGT/09/558/2009 | Hallos Fruits Processors, Wise Park Road , Palakkad | 15 | Private | Rubber Products | 22191 |
| 284 | D13/PGT/09/559/09 | Sreekrishna Scaffoldings, Manjapra, Alathur, Pkd | 35 | Private | Fabricated Structural Products- | 28113 |
| 285 | D13/PGT/09/560/09 | Marvel Packs, Kanjikode, Pkd | 15 | Private | Adhesive Tapes | |
| 286 | D13/PGT/09/561/2010 | Sun Metals & Alloys (P) Ltd, Ida, Kanjikode West . | 20 | Private | Ferro Manganese | |

District Disaster Management Plan - PALAKKAD 2015

| | | | | | | |
|-----|-------------------------|---|-----|---------|------------------------------|-------|
| 287 | D13/ PGT/09/562/2010 | Empee Breweries Ltd, Nida, Menonpara Road, Kanjikode. | 35 | Public | Corrugated Boxes | 17022 |
| 288 | D13/PGT/09/563/ 2010 | Argos Plastics (P) Ltd, Puzhakkal , Kannadi, Pkd. | 20 | Private | Disposable Syringes | 32504 |
| 289 | D13/PGT/09/564/ 2010 | Poabs Bio Tech (P) Ltd, Seethargundu, Nelliampathy, Pkd. | 13 | Private | Bio Fertilizer | |
| 290 | D13/PGT/09/565/ 2010 | The Arya Vaidya Pharmacy (Cbe) Ltd, Unit. 02 , Opp. Rly Station, Kanjikode, Palakkad. | 64 | Public | Ayurvedic Medicine | 21003 |
| 291 | D13/PGT/09/566/ 2010 | Anr Designer Tiles Ltd, Nida, Kanjikode, Pkd. | 69 | Public | Designer Cement Tiles | 26933 |
| 292 | D13/PGT/09/ 567/2010 | Beml Ltd, Palakkad Complex, Menonpara Road, Kinfra Wise Park,Kanjikode,Palakkad-678621. | 250 | Public | Defence & Rail Products | |
| 293 | D13/PGT/09/568/ 2011 | Bharath Industries, Kanal Pirivu, Palakkad | 18 | Private | Tile Adhesive | 28111 |
| 294 | D13/PGT/09/569/ 2011 | PIONNIOR ROOFING COMPANY, Kanal Pirivu, Pampampallam. | 30 | Private | Concrete Roof Tiles | 26955 |
| 295 | D13/PGT/09/570/ 2011 | Excel Pack N Cartons (P) Ltd, Kallekkad, Palakkad. | 15 | Private | Corrugated Boards & Boxes | 10712 |
| 296 | D13/PGT/09/571/ 2011 | Ashjay Paper Boards, No.01/39,Kayaramkulam Junction, Thenkurussi, Alathur, Palakkad-678671 | 15 | Private | Paper Boards | 17021 |
| 297 | D13/PGT/09/572/ 2011 | Hydenso Steel & Engineering (P) Ltd., Wise Park, Kanjikode, Palakkad. | 18 | Private | Press Tools | 25933 |
| 298 | D13/PGT/09/573/ 2011 | Sun Power Cement Company (P) Ltd., Petronet Road, Nida, Wise Park, Kanjikode, Palakkad. | 24 | Private | Cement | 23941 |
| 299 | D13/PGT/09/574/ 2012 | Poabs Bio Tech (P) Ltd, Anakketty Medu, Muthalamada, Palakkad. 678511 | 18 | Private | Organic Manure | 10712 |
| 300 | D13/PGT/09/575/ 2012 | Sastha Match Industries, No. Xi/799, Pradani, Kammanthara, Vadakkanchery, Palakkad. 678711 | 19 | Private | Splints & Veneers | 16211 |
| 301 | D13/PGT/09/576/ 2012 | Sans Foods, No. 1/874, Kundukkad, Puthussery P.O, Palakkad, 678623 | 19 | Private | Bread | 15411 |

District Disaster Management Plan – PALAKKAD 2015

| | | | | | | |
|-----|--------------------------|--|----|---------|--|---------------------|
| 302 | D13/PGT/09/577/ 2012 | Zeba Lab Systems (P) Ltd, Wise Park, Kanjikode East P.O, Palakkad. 678621. | 19 | Private | Lab Furniture Other Medical Instruments | (32503) &(32509) |
| 303 | D13/PGT/09/578/ 2012 | Ultra Ready Mix Concrete (P) Ltd, Ida, Kanjikode West P.O, Palakkad. 678623 | 18 | Private | Ready Mix Concrete | 23959 |
| 304 | D13/PGT/09/579/ 2012 | Citadel Hydraulics And Electricals (P) Ltd, No.V/55,Ida, Kanjikode, Near Ktc Jn., Kanjikode West, Palakkad. 678623 | 40 | Private | Pp Woven Bags | 13123 |
| 305 | D13/PGT/09/580/ 2012 | Gem Rubber And Polymers Pvt. Ltd, No. X/1348, Kadambidi, Padur, Palakkad.678548. | 19 | Private | Tread Rubber Roll | 22119 |
| 306 | D13/PGT/09/581/ 2012 | Sml Motors, N.H.47, Coimbatore Road, Marutharoad.P.O., Palakkad. 678007 | 36 | Private | Servicing And Maintanance Of Automobiles | 45200 |
| 307 | D13/PGT/09/582/ 2012 | Sharon Plast, No.4/476, Poriyani, Mundoor, Palakkad-678592 | 13 | Private | Pvc Wiring Pipes | 10205 |
| 308 | D13/PGT/09/583/ 2012 | K.T.C.Automobile (P) Ltd., No.26/191, Vithunni Road, Palakkad. 678014. | 45 | Private | Repair & Maintenance Of Four Wheelers | 45200 |
| 309 | D13/PGT/09/584/ 2012 | Hamsaveni Carbides, No.Viii/799,800,801, N.I.D.A., Kanjikode, Palakkad. 678621. | 19 | Private | Calcium Carbide | 20119 |
| 310 | D13/PGT/09/585/ 2012 | Flora Modern Rice Mill, No. Xi/100b, Neelamkachi, Vannamada(Po), Palakkad. 678555 | 19 | Private | Paddy Boiling & Hulling | 15319 |
| 311 | D13/PGT/09/586/ 2012 | Pallickal Agro Oil Extractions, No.266 A, Xiii, Panji Road, Chithali (P.O), Kuzhalmannam, Palakkad-678702 | 19 | Private | Rice Bran Oil | 10621 |
| 312 | D13/PGT/09/587/ 2012 | Jay Jay Elastomers, Manjallor (P.O), Thillankadu, Alathur, Palakkad. 678502 | 19 | Private | Tread Rubbers | 22119 |
| 313 | D/13/PGT/09/588 /2012 | Penta Plus Rubber Products (P) Ltd., No.Viii/1231, Nida, Menonpara Road, Kanjikode, Palakkad. 678621. | 14 | Private | Rubber Extruded Items | 22199 |

District Disaster Management Plan - PALAKKAD 2015

| | | | | | | |
|-----|---------------------|---|-----|---------|---|-------|
| 314 | D13/PGT/09/580/2012 | Masmake Polymers, Vellachipotta, Eduppukulam (Po), Palakkad.678622 | 26 | Private | Disposable Thermocol Plate & Cup | 20302 |
| 315 | D13/PGT/09/590/2012 | Jayon Implants Pvt. Ltd., No.Iv/1064, Ida, Kanjikode, Palakkad.678623 | 36 | Private | Surgical Implants, Instruments And Equipments | 32505 |
| 316 | D13/PGT/09/591/2012 | Tvs Automobile Solutions Limited, Nh 47, Kannadi Post, Palakkad-678701 | 18 | Public | Servicing And Maintenance Of Automobiles | 45200 |
| 317 | D13/PGT/09/592/2012 | Apj Refineries, No.Viii/1209, Nida, Kanjikode, Palakkad-678621. | 50 | Private | Recycling Of Used Oil And Waste Oil | 19209 |
| 318 | D13/PGT/09/593/2012 | Brocade India Politex Ltd., Plot No. L-72, Kinfra Integrated Industrial & Textile Park, Kanjikode, Palakkad. | 150 | Public | Polypropylene(Pp) High Density Polyethylene(Hdpe) Woven Fabrics And Sacks | 22203 |
| 319 | D13/PGT/09/594/2013 | Kollengode Agro Mills Pvt Ltd, Kollampotta, Pallassena Road, Vattekkad, Elavanchery, Palakkad - 678 506 | 27 | Private | Paddy Boiling & Hulling | 10612 |
| 320 | D13/PGT/09/595/2013 | Irfan Agro Foods Pvt Ltd, Ix/435, Kalappetty Po, Kuzhalmannam, Palakkad - 678 702 | 18 | Private | Paddy Boiling & Hulling | 10612 |
| 321 | D13/PGT/09/596/2013 | Corbel Prelaminated Boards India Pvt Ltd., Eduppukkulam Road, Pattathalachi, Elappully Po, Palakkad - 678 556 | 32 | Private | Prelamination Of Boards | |
| 322 | D13/PGT/09/597/2013 | Pvs Automotive Company (P) Ltd., By Pass Road, Manali Jn, Palakkad - 678 601 | 45 | Private | Repair & Servicing Of Automobiles | 45200 |
| 323 | D13/PGT/09/598/2013 | Indus Motors Co (P) Ltd, No.49/330, 35/713-1, Chunnambuthara, Vadakkanthara Po, Palakkad | 45 | Private | Servicing & Repairing Of Four Wheelers | 45200 |
| 324 | D13/PGT/09/599/2013 | Indus Motors Co (P) Ltd., Vadakkumuri, Kannadi, Palakkad - 678 701 | 15 | Private | Repairing & Servicing Of Maruthi Vehicles | 45200 |

District Disaster Management Plan - PALAKKAD 2015

| | | | | | | |
|------------------------------------|---------------------|---|-----|---------|---|--------------|
| 325 | D13/PGT/09/600/2013 | Kerala State Road Transport Corporation Garage, Operating Centre, Vadakkanchery, Palakkad | 19 | Public | Rpair Of Ksrtc Bus | 45200 |
| 326 | D13/PGT/09/601/2013 | Eximpipes Pvt Ltd., Para, Elappully, Palakkad - 678 622 | 29 | Private | Roofing Sheet | 25119 |
| 327 | D13/PGT/09/602/2013 | Pcm Automotive Designers India Pvt Ltd., V/384 (A), Mahalikudam, Kochamkulam Road, Thenkurissi Po, Palakkad - 678 671 | 19 | Private | Automobile Body Building & Servicing | 45200 |
| 328 | D13/PGT/09/603/2013 | Empee Holdings Limited (Carton Unit), Ida, Nh-47, Kanjikode West, Palakkad - 678 621 | 20 | Private | Corrugated Carton Boxes | 20112 |
| 329 | D13/PGT/09/604/2013 | Bpl Medical Technologies Pvt Ltd., Bpl Works, Chandranagar Po, Palakkad | 100 | Private | Manufacturing Of Medical Diagnostic Monitoring And Thereapeutic Equipment | 26600 |
| 330 | D13/PGT/09/605/2013 | Gayathri Motors, Viswam Arcade, Nh-47, Pirivusala, Chandranagar Po, Palakkad - 678 007 | 50 | Private | Repairing And Servicing Of Motor Cycles | 45200 |
| 331 | D13/PGT/09/606/2013 | S.K.Scaffoldings, 15/781, W9, Teaknit Industrial Complex, Malampuzha Road, Kanjikode West, Palakkad - 678 623 | 20 | Private | Centering Sheet, Adjustable Span, Props | 25112 |
| 332 | D13/PGT/09/607/2014 | Bpl Medical Technologies Pvt Ltd., Pampampallam, Pudussery East, Kanjikode, Palakkad - 678 621 | 100 | Private | Manufacture Of Auto Injection Mould, Plastic Components, Press Tools Etc | 22207, 25933 |
| Hazardous, Palakkad (North) | | | | | | |
| 1 | N/Pgt/(N)/09/183/88 | General Tyre Works, Jainemedu, Palakkad. | 9 | Private | Tyre Re-Treading (22113) | 22113 |
| 2 | N/Pgt/(N)/09/334/88 | Nadar Ice Factory, No.25/625,Rvg Lane, Big Bazar, Palakkad -678014. | 9 | Private | Ice (11044) | 11044 |

District Disaster Management Plan – PALAKKAD 2015

| | | | | | | |
|----|----------------------|---|---|---------|------------------------------------|-------|
| 3 | N/Pgt/(N)/09/489/88 | Dhanalakshmy Electroplating Works, Chandranagar, Palakkad. | 9 | Private | Electro Plating (25920) | 25920 |
| 4 | N/Pgt/(N)/09/608/88 | Vertex Batteries, No. 7/688, Kanjikode, Palakkad. | 9 | Private | Batteries | |
| 5 | N/Pgt/(N)/09/643/88 | Janatha Tyre Re-Treading Co., Cbe Road, Kalmandapam, Palakkad. | 5 | Private | Tyre Re-Treading (22113) | 22113 |
| 6 | N/Pgt/(N)/09/755/90 | Priya Industries, Industrial Estate, Puthuppariyaram, Olavakkode, Palakkad | 5 | Private | Tyre (22113) | 22113 |
| 7 | N/Pgt/(N)/09/860/94 | Star Ice Factory, Vandikkaran Street, Palakkad. | 9 | Private | Ice (11044) | 11044 |
| 8 | N/Pgt/(N)/09/878/94 | T.K.M.Treads, No.14/681, Kalmandapam, Palakkad. | 9 | Private | Tyre Re-Treading (22113) | 22113 |
| 9 | N/Pgt/(N)/09/952/95 | Lakshmi Audio Plast Moulding (P)Ltd., Marutharode, Palakkad.678007 | 9 | Private | Plastic Moulding Works (25206) | 25206 |
| 10 | N/Pgt/(N)/09/993/95 | V.A.Treads, Baras Complex, N.H.47,Pirivusala, Chandranagar, Palakkad. | 9 | Private | Tyre Re-Treading (22113) | 22113 |
| 11 | N/Pgt/(N)/09/1082/96 | Santhy Tyres, No.I, N.H.Road, Kadamkode, Palakkad. | 5 | Private | Tyre Re-Treading (22113) | 22113 |
| 12 | N/Pgt/(N)/09/1099/96 | Anand Tyre Retreading , No.12/995, G.B.Road, Palakkad. | 5 | Private | Tyre Re-Treading (22113) | 22113 |
| 13 | N/Pgt/(N)/09/1122/97 | Commender Ice, No. V/58 A, I.D.A., Kanjikode, Palakkad. | 9 | Private | Ice (11044) | 11044 |
| 14 | N/Pgt/(N)/09/1125/97 | Maria Pet (P)Ltd., No.11/721, Dhoni, | 6 | Private | Pet Bottles (22203) | 22203 |
| 15 | N/Pgt/(N)/09/1207/97 | A.S.I.Refinery, No.12/298,Mambra, Kodumthirapully, Palakkad. | 9 | Private | Melting Of Battery Lead (51901) | 51901 |
| 16 | N/Pgt/(N)/09/1257/97 | Bhabha Rubber Products, Nida, Menonpara Road, Kanjikode, Palakkad. | 9 | Private | Vulcanizing Solutions | |
| 17 | N/Pgt/(N)/09/1346/99 | Kiran Global Chems Ltd. , No.Vii/781, Nida, Kanjikode, Palakkad. | 8 | Private | Sodium Silicate | |

District Disaster Management Plan – PALAKKAD 2015

| | | | | | | |
|----|------------------------|---|---|---------|---|--------------|
| 18 | N/Pgt/(N)/09/1352/98 | Malabar Electroceles, Nida, Kanjikode, | 9 | Private | Battery | |
| 19 | N/Pgt/(N)/09/1361/99 | U.S.P.Resins & Products, No. 3/982, Industrial Estate, Olavakkode, Palakkad. | 8 | Private | Poliester Resins | |
| 20 | N/Pgt/(N)/09/1514/06 | Premier Gases, No.V/38a, Ida, Kanjikode, Palakkad. | 8 | Private | Industrial & Medical Oxygen & Nitrogen (24111) | 24111 |
| 21 | N/Pgt/(N)/09/1530/2006 | Arun Oxygen, No.Viii/877, Nida, Kanjikode, Palakkad | 9 | Private | Oxygen (24111) | 24111 |
| 22 | N/Pgt/(N)/09/1542/2006 | Sri Venkateswara Air Products (P) Ltd., No. 370, Nida, Kanjikode, Palakkad. | 9 | Private | Oxygen Filling (24111) | 24111 |
| 23 | N/Pgt/(N)/09/1558/2006 | 2.5m W Small Hydro Electric Project, Malampuzha, Palakkad. | 9 | Public | Hydro Electric Project (40101) | 40101 |
| 24 | N/Pgt/(N)/09/1614/2007 | Ruby Silicate, No. Viii/825, Nida, Kanjikode, Palakkad. | 9 | Private | Sodium Silicate (24243) | 24243 |
| 25 | N/Pgt/(N)/09/1667/2007 | Excel Ammonia (P) Ltd, Nida, Kanjikode, Palakkad | 9 | Private | Ammonium Hydrocide From Unhydrous Ammonia (24121) | 24121 |
| 26 | D13/Pgt/09/1726/2007/N | Kushana Rubber Works, No.4/939, Ida, Kanjikode, Palakkad. | 5 | Private | Tread Rubber (22119) | 22119 |
| 27 | N/Pgt/(N)/09/392/88 | Copper Chem, A 4, Sidco Industrial Estate, Puduppariyaram, Olavakkode, Pkd-678731 | 9 | Private | Copper Sulphate (24117) | 24117 |
| 28 | D13/Pgt/09/1948/2009/N | Arumughan & Sons Industries, No.6/793, 794, 795, Marutharoad, Pkd. | 5 | Private | Electro Plating (25920) | 25920 |
| 29 | D13/Pgt/09/2001/2011/N | Meheruba Chemicals (P) Ltd., No. Viii/1094 & 1095, Nida, Kanjikode, Pkd. | 9 | Private | Sodium Silicate Liquid (20119) | 20119 |
| 30 | D13/Pgt/09/2022/2011/N | Remona Cosmetics And Detergents Pvt. Ltd., Viii/1222, Nida, Kanjikode, Palakkad. | 9 | Private | Dish Wash Bar(20231) Detergent Cake And Related | 20231, 20233 |

District Disaster Management Plan - PALAKKAD 2015

| | | | | | Products (20233) | |
|----|------------------------|---|---|---------|--|-----------------|
| 31 | D13/Pgt/09/2034/2012/N | Palghat Carbonic Industries, Ida, Kanjikode, Palakkad. | 3 | Private | Refilling Of Industrial Gases In Vylinders (46610) | 46610 |
| 32 | D13/Pgt/09/2095/2012/N | B.M.W.Auto Cast, No.8/782a, Nida, Kanjikode, Palakkad. | 9 | Private | Casting Of Iron & Steel (24311) | 24311 |
| 33 | D13/Pgt/09/2096/2012/N | Supreme Fibre Glass Products, No.C3, Sidco Industrial Estate (Po), Puthuppariyaram, Olavakkode, Pkd.678731 | 5 | Private | Fibre Glass Moulded Products (23102) | 23102 |
| 34 | N/Pgt/N/09/735/88 | Trad Copper Fungicide (P) Ltd, No.4/848, Ida, Kanjikode, Palakkad - 678 623 | 9 | Private | Fertilizers & Fungicides 20233 Copper Sulphate & Copper Oxychloride 24201 | 20233, 24201 |
| 35 | N/Pgt/N/09/845/93 | Sree Devi Electroplating Works, No.2/695, Opp.Iti, Kanjikode West, Palakkad - 678 621 | 9 | Private | Electro Plating (25920) | 25920 |
| 36 | N/D13/Pgt/09/2111/2012 | Popular Carbides, No.V/38, Old Ida, Kanjikode, Palakkad - 678 621 | 6 | Private | Manufacure Of Oxygen - 20111 | 20111 |
| 37 | N/D13/Pgt/09/2120/2013 | Orchid Orange, No.Viii/727, Nida, Kanjikode, Palakkad - 678 621 | 5 | Private | Manufacturing Of Thinner, Sealer Etc (20229) | 20229 |
| 38 | N/D13/Pgt/09/2125/2013 | Kunnath Chemicals Pvt Ltd., Plot No.K.75, Kinfra Iitp, Menonpara Road, Kanjikode East Po, Palakkad - 678621 | 9 | Private | Manufacturing Of Bleaching Powder, Bleaching Liquid (20232) | 20232 |
| 39 | N/D13/Pgt/09/2128/2013 | Cee Pee Industries, 10/117, Koottupatha, Mundur Po, Palakkad - 678 592 | 9 | Private | Manufacturing Of Pvc Pipes (22209) | 22209 |
| 40 | N/D13/Pgt/09/2129/2013 | Sayok Batteries, Sidco Industrial Estate, Olavakode, Palakkad | 9 | Private | Manufacturing Of Batteries (27201) | 27201 |

District Disaster Management Plan - PALAKKAD 2015

| | | | | | | |
|------------------------------------|--------------------------------|---|---|---------|--|-------|
| 41 | N/D13/Pgt/ 09/2130/2014 | Ideal Rock Products, Melambakode, Payyalore Po, Kollengode, Palakkad - 678 506 | 6 | Private | Metal Crushing 23960 | 23960 |
| 42 | N/D13/Pgt/ 09/1979/2011 | Thomson Metal Crusher & Hollow Bricks, No.Vii/1342, Chullimada, Kanjikode, Palakkad - 678 621 | 9 | Private | Cutting, Shaping, And Finishing Of Stone 23960 | 23960 |
| 43 | N/D13/Pgt/09/2086/20 12 | Royal Sand & Gravels Pvt Ltd, Dhoni Plaza Jn, Dhoni, Akathethara, Palakkad - 678 009 | 9 | Private | Metal Crushing 08106 | 8106 |
| Hazardous, Palakkad (South) | | | | | | |
| 1 | N/Pgt/(S)/09/404/88 | Sree Lakshmi Handicrafts, Muthalamada, Chittur. | 9 | Private | Ayurvedic Products (21003) | 21003 |
| 2 | N/Pgt/(S)/09/1025/96 | Ruby Agencies, Kannambra, Alathur, Palakkad.678686 | 9 | Private | Aerated Water (11041) | 11041 |
| 3 | N/Pgt/(S)/09/1329/99 | Vijaya Soap Works, Oottara, Kolengode, Chittur, Palakkad. | 8 | Private | Washing Soap (20231) | 20231 |
| 4 | N/Pgt/(S)/09/1415/200 1 | Zam Zam Food Products, Kannambra, Palakkad. | 9 | Private | Aerated Water (11041) | 11041 |
| 5 | N/D13/Pgt/(S)/09/201 9/2011 | Global Granites, No. Vi/479 A, Puthukkode, Alathur, Palakkad. | 8 | Private | Stone Crusher (23960) | 23960 |
| 6 | N/D13/Pgt/(S)/09/202 1/2011 | Global Pipes, Shed No.08, M.I.E. Tarur, Alathur, Palakkad. 678547. | 9 | Private | Plastic Flexible Pipes (22204) | 22204 |
| 7 | N/Pgt/S/09/1076/96 | Five Star Metals (P) Ltd., Vii/586, Pallavur Po, Palakkad - 678 688 | 9 | Private | Crushing Of Granite Metal 23960 | 23960 |
| 8 | N/Pgt/S/09/1100/96 | P.V.Granite Crushers, 7/295, Muringamala, Vemballur Po, Alathur - 678 502 | 7 | Private | Stone Crushing (23960) | 23960 |
| 9 | N/Pgt/S/09/1139/97 | Hiran Metals, 8/138, Mangampallam, Eruthempathy, Chittur | 9 | Private | Stone Crushing (23960) | 23960 |
| 10 | N/Pgt/S/09/1274/97 | Pee Yes Industries, Vii/608, Thottupalam, Erimayur, Alathur | 9 | Private | Stone Crushing (23960) | 23960 |

District Disaster Management Plan - PALAKKAD 2015

| | | | | | | |
|----|----------------------------|--|---|---------|---|-------|
| 11 | N/Pgt/S/09/1344/99 | P.V.K.Granite Metal, Vi/354 A,B, Thakkethara, Melarkode | 8 | Private | Stone Crushing (23960) | 23960 |
| 12 | N/Pgt/S/09/1348/99 | K.G.P. Granites, 2/1220, Ravanankunnupara, Nattukal Po, Chittur - 678 554 | 6 | Private | Stone Crushing 08106 | 8106 |
| 13 | N/Pgt/S/09/1358/99 | Mucheth Granites, 1/532, Nerakode, Pallassena - 678 505 | 7 | Private | Crushing Of Stones 23960 | 23960 |
| 14 | N/Pgt/S/09/1387/2000 | Sree Krishna Industries, Vi/549, Vi/550, Vellappara, Thennilapuram, Palakkad - 678 543 | 7 | Private | Stone Crushing 23960 | 23960 |
| 15 | N/Pgt/S/09/1423/01 | Pee Jay Granites, Viii/596, Chittadi, Alathur | 9 | Private | Stone Crushing 08106 | 8106 |
| 16 | N/Pgt/S/09/1430/02 | New Sree Krishna Industries, Vi/1547, Vellappara, Kavassery Po, Alathur | 9 | Private | Dressing Of Stone 08106 | 8106 |
| 17 | N/Pgt/S/09/1500/05 | Five Star Metals (P) Ltd., Xii/1032c, Moochamkundu, Govindapuram Po, Chittur - | 9 | Private | Stone Crushing 08106 | 8106 |
| 18 | N/Pgt/S/09/1590/07 | Deepam Granites, Ix/35 B, Muringamala, Vemaballur, Thenkurissi, Alathur | 9 | Private | Stone Crushing 08106 | 8106 |
| 19 | N/Pgt/S/09/1646/07 | Seethu Granites Pvt Ltd., Kacheripadamkalam, Vithanassery, Vallangi - 678 508 | 6 | Private | Metal Crushing 08106 | 8106 |
| 20 | N/D13/Pgt/09/1840/08 /S | Malayil Granites, 1/783, Vellayamkulambu, Chithali | 9 | Private | Rock Crushing For Various Type Metals 23960 | 23960 |
| 21 | N/D13/Pgt/09/1883/08 /S | Star Metals, Iv/611, 612, Nenmeni, Edachira Po, Kollengode, Palakkad | 9 | Private | Stone Crushing 08106 | 8106 |
| 22 | N/D13/Pgt/09/1892/09 /S | Gayathri Rock Products, Pazhambalacode Po, Palakkad - 678 544 | 5 | Private | Metal Crushing 08106 | 8106 |
| 23 | N/D13/Pgt/S/09/2077/ 12 | Carmel Granites, Viii/496, Pannicode, Manjapra Po, Vadakkanchery, Palakkad | 9 | Private | Stone Crushing 08106 | 8106 |
| 24 | N/D13/Pgt/09/2132/20 14 | Sri Sri Granites, 663/5, Peecha Road, Chithali, Coyalmannam, Palakkad - 678 702 | 8 | Private | Metal Crushing 08106 | 8106 |

District Disaster Management Plan - PALAKKAD 2015

LIST OF FACTORIES - SECTION 85 - PALAKKAD NORTH DIVISION

| Sl. No. | Regn. No. | Factory Name & Address | No. of workers | Private/Public | Manufacturing Process | NIC Code |
|---------|-------------------|---|----------------|----------------|--|----------|
| 1 | N/PGT/N/09/14/88 | Sigiraj Timber & Saw Mills, 14/248, Kurudikkad, Pudussery, Palakkad. | 9 | Private | Timber Sawing | 16101 |
| 2 | N/PGT/N/09/19/88 | Bharani Flour Mill, 30/821, Vadakkanthara Road, Palakkad | 8 | Private | Flour Milling | 10799 |
| 3 | N/PGT/N/09/27/88 | Ganesh Industries & Saw Mill, 10/443, Kalmandapam, Palakkad. | 9 | Private | Timber Sawing | 16101 |
| 4 | N/PGT/N/09/31/88 | Sree Sivasankara Saw Mill, 36/831, Malampuzha Road, Olavakkode, Palakkad. | 5 | Private | Timber Sawing | 16101 |
| 5 | N/PGT/N/09/32/88 | Nagaripuram Saw Mill, 6/440, Nagaripuram, Pathiripala, Palakkad. | 9 | Private | Timber Sawing | 16101 |
| 6 | N/PGT/N/09/38/88 | Manikanda Saw Mill, Kannadi, Palakkad. | 9 | Private | Timber Sawing | 16101 |
| 7 | N/PGT/N/09/39/88 | Sakthi Timber & Saw Mill, Chunnambuthara, Palakkad. | 9 | Private | Timber Sawing | 16101 |
| 8 | N/PGT/N/09/42/88 | Noushad Saw Mill, Olavakkode, Palakkad. | 9 | Private | Timber Sawing | 16101 |
| 9 | N/PGT/N/09/45/88 | Kalalaya Printers, 31/279, Market Road, Palakkad. | 9 | Private | Printing | 22212 |
| 10 | N/PGT/N/09/47/88 | Lalkar Electricals, Sathyasai Nagar, Palakkad. | 8 | Private | Electrical Cable Socket & Allied Accossories | 31300 |
| 11 | N/PGT/N/09/47/89 | Lalkar Electricals, Sathyasai Nagar, Palakkad. | 9 | Private | Electrical Cable Socket & Allied Accossories | 31300 |
| 12 | N/PGT/N/09/60/88 | Shefi Enterprises, 7/452, Mannur, Palakkad. | 9 | Private | Timber Sawing | 16101 |
| 13 | N/PGT/N/09/62/88 | CHATHAKULAM SAW MILL, 6/6, R.Sy.No.227/3, KONGAD (P.O), PALAKKAD. | 9 | Private | Timber Sawing | 16101 |
| 14 | N/PGT/N/09/70/88 | Geetha Saw Mill, 8/155chunnambuthara, Palakkad. | 9 | Private | Timber Sawing, | 16101 |
| 15 | N/PGT/N/09/101/88 | Madeena Saw Mill, 1/120, 121, 122, Thenur, | 9 | Private | Wooden Packing Cases | 31001 |

District Disaster Management Plan - PALAKKAD 2015

| | | | | | | |
|----|-------------------|---|---|---------|--|-------|
| 16 | N/PGT/N/09/104/88 | Kaja Rice Mill, 9/73, Erattayal, Marutharoad, Palakkad. | 9 | Private | Paddy Hulling | 10612 |
| 17 | N/PGT/N/09/105/88 | Shanmughananda Rice Mill, 6/375, Kodumba, Palakkad | 9 | Private | Paddy Hulling | 10612 |
| 18 | N/PGT/N/09/115/88 | Kumar Knitting Co., 19/416, Vithunny Road, Pkd. | 9 | Private | Knitting | 24119 |
| 19 | N/PGT/N/09/117/88 | Krishna Coffee Works, 11/345, Market Road, Pkd. | 9 | Private | Coffee Powdering | 15495 |
| 20 | N/PGT/N/09/121/88 | Saroja Saw Mill, Polpully (Po), Palakkad. | 9 | Private | Timber Sawing | 16101 |
| 21 | N/PGT/N/09/154/88 | Renuka Industries, Kannara Street, Pkd. | 9 | Private | Fabrication Works | 25920 |
| 22 | N/PGT/N/09/168/88 | Central Rice Mill, Kanhikulam, Pkd. | 9 | Private | Paddy Hulling | 10612 |
| 23 | N/PGT/N/09/170/88 | Nazar Rice Mill, Kaplipara, Mundur, Pkd. | 9 | Private | Paddy Hulling | 10612 |
| 24 | N/PGT/N/09/197/88 | Omana Saw Mill, Velikkad, Mundur, Pkd. | 9 | Private | Timber Sawing | 16101 |
| 25 | N/PGT/N/09/198/88 | Kerala Agro Industries Corporation, Kalmandapam, Pkd. | 9 | Public | Repair & Servicing Of Agril. Machineries | 33124 |
| 26 | N/PGT/N/09/204/88 | Sree Kumar Saw Mill, Edathara, Parali, Pkd. | 9 | Private | Timber Sawing | 16101 |
| 27 | N/PGT/N/09/216/88 | Kounder Saw Mill & Timber Depot, Olavakkode, Pkd. | 9 | Private | Timber Sawing | 16101 |
| 28 | N/PGT/N/09/220/88 | Sree Ananda Rice Mill, Kannadi, Pkd. | 9 | Private | Paddy Hulling | 10612 |
| 29 | N/PGT/N/09/221/88 | Gnanambika Rice Mill, Panamthody, Polpully, Pkd. | 9 | Private | Paddy Hulling | 10612 |
| 30 | N/PGT/N/09/226/88 | Sakunthala Rice Mill, Tharuvakurussi, Kannadi, Pkd. | 9 | Private | Paddy Hulling | 10612 |
| 31 | N/PGT/N/09/235/88 | Friends Saw Mill, Jainemedu, Pkd. | 9 | Private | Timber Sawing | 16101 |
| 32 | N/PGT/N/09/246/88 | Radha Metal Industries, 11/1439, Mannanchira Road, Pkd. | 9 | Private | Aluminium Vessels | 24202 |
| 33 | N/PGT/N/09/252/88 | S.S.Modern Rice Mill, Kinassery, Pkd. | 9 | Private | Paddy Hulling | 10612 |
| 34 | N/PGT/N/09/257/88 | Velammal Aluminium ,9/71,Industries, Chandranagar, Pkd. | 9 | Private | Aluminium Vessels | 24402 |
| 35 | N/PGT/N/09/258/88 | Meenakumari Aluminium Works, 9/70, Chandranagar, Pkd. | 9 | Private | Aluminium Vessels | 24402 |
| 36 | N/PGT/N/09/289/88 | Sree Bhagavathy Saw Mill, Pirayiri, Pkd. | 9 | Private | Timber Sawing | 16101 |

District Disaster Management Plan - PALAKKAD 2015

| | | | | | | |
|----|-------------------|---|----|---------|---|-------|
| 37 | N/PGT/N/09/306/88 | Girish Tools, 6/580, Chandranagar, Marutharoad, Pkd. | 9 | Private | Presition Tools | 28932 |
| 38 | N/PGT/N/09/314/88 | Sree Padmanabha Rice Mill, Panamkutty, Peruvemba, Pkd. | 9 | Private | Paddy Hulling | 10612 |
| 39 | N/PGT/N/09/325/88 | M.J.S.Automobiles, 13/694, Cbe.Road, Kalmandapam, Pkd. | 9 | Private | Lathe Works | 28920 |
| 40 | N/PGT/N/09/332/88 | Raja Automobiles, Civil Station Road, Pkd. | 9 | Private | Repair Of Automobiles | 50200 |
| 41 | N/PGT/N/09/338/88 | Continental Packagings, 7/193,Puther Road, Koppam, Pkd. | 9 | Private | Printed Packaging Material | 10612 |
| 42 | N/PGT/N/09/344/88 | S.V.Industries, Kalmandapam, Pkd. | 9 | Private | Automobile Parts Re-Conditioning, 28920 | 25920 |
| 43 | N/PGT/N/09/347/88 | V.A.R.Modern Rice Mill, Pudupariyaram, Pkd. | 9 | Private | Paddy Hulling | 10612 |
| 44 | N/PGT/N/09/350/88 | Mechanical Parts Mfg.Co., M.I.E., Kanjikode, Pkd. | 10 | Private | Sheet Metal Fabrication | 28999 |
| 45 | N/PGT/N/09/351/88 | Industrial Components Co., M.I.E., Kanjikode, Pkd. | 9 | Private | Assembling Of Electronic Equipments | 32109 |
| 46 | N/PGT/N/09/352/88 | Lakshmi Engineering, M.I.E., No.5, Kanjikode, Pkd. | 9 | Private | Plastic Moulding | 22207 |
| 47 | N/PGT/N/09/375/88 | Sirajneesa Saw Mill, Kinasserry, Pkd. | 9 | Private | Timber Sawing | 16101 |
| 48 | N/PGT/N/09/379/88 | Ameena Timber & Saw Mill, Mannarkavu, Pathiripala, Pkd. | 8 | Private | Timber Sawing | 16101 |
| 49 | N/PGT/N/09/380/88 | Fabritech, 7/616, Chandranagar, Pkd., | 9 | Private | Fabrication Works, 28920 | 25920 |
| 50 | N/PGT/N/09/383/88 | Radhakrishna Saw Mill, Puthur Road, Koppam, Pkd. | 8 | Private | Timber Sawing, 20101 | 16101 |
| 51 | N/PGT/N/09/414/88 | Vaheeda Rice Mill, Malampuzha Road, Olavakkode, Pkd. | 9 | Private | Paddy Hulling, 15312 | 10612 |
| 52 | N/PGT/N/09/419/88 | Ashok Saw Mill, 50/296, Olavakkode, Pkd. | 5 | Private | Timber Sawing, 20101 | 16101 |
| 53 | N/PGT/N/09/423/88 | Divya Saw Mill, 17/256, Pallathery, Pkd. | 9 | Private | Timber Sawing, 20101 | 16101 |
| 54 | N/PGT/N/09/426/88 | Alima Wood Industries, Varkkad Road, Muttikulangara, Pkd. | 9 | Private | Timber Sawing, 20101 | 16101 |

District Disaster Management Plan - PALAKKAD 2015

| | | | | | | |
|----|-------------------|--|---|---------|-----------------------------------|-------|
| 55 | N/PGT/N/09/428/88 | Muttikulangara Saw Mill, Mutti -Kulangara , Puduppariyaram, Pkd. | 9 | Private | Timber Sawing, 20101 | 16101 |
| 56 | N/PGT/N/09/442/88 | Akbar Saw Mill, 9/231, R.Sy# 293/11,12, Koottupatha, Mundur, Pkd. | 9 | Private | Timber Sawing, 20101 | 16101 |
| 57 | N/PGT/N/09/449/88 | Vijaya Industries, Peringode, Kongad, Pkd. | 9 | Private | Timber Sawing, 20102 | 16101 |
| 58 | N/PGT/N/09/456/88 | Kairali Wood Industries, Panniampadam, Mundur, Pkd. | 9 | Private | Timber Sawing, 20101 | 16101 |
| 59 | N/PGT/N/09/457/88 | Illban Remedies (P) Ltd., 6/586,Puthur Road, Pkd. | 9 | Private | Ayurvedic Medicine, 24233 | 21003 |
| 60 | N/PGT/N/09/466/88 | New Kerala Saw Mill, 36/368, Malampuzha Road, Olavakkode, Pkd. | 9 | Private | Timber Sawing, 20101 | 16101 |
| 61 | N/PGT/N/09/473/88 | C.K.Sons Saw Mill, 26/1800, Kadamkode, Pkd. | 9 | Private | Timber Sawing, 20101 | 16101 |
| 62 | N/PGT/N/09/497/88 | P.K.K.Rice Mill, Malampuzha Road, Olavakkode, Pkd. | 9 | Private | Paddy Hulling, 15312 | 10612 |
| 63 | N/PGT/N/09/502/88 | Kaveri Printers, 23/111, Court Road, Pkd. | 9 | Private | Printing, 22219 | 22219 |
| 64 | N/PGT/N/09/512/88 | Jaya Furniture Works, Kolayakode, Pudussery, Pkd.621623 | 9 | Private | Wooden Furniture, 36101 | 36101 |
| 65 | N/PGT/N/09/521/88 | Ralish Industries, Kanjikode, Pkd. | 9 | Private | General Engg., 28920 | 28920 |
| 66 | N/PGT/N/09/522/88 | Santha Auto Garage,13/719, Cbe.Road, Kalmandapam, Pkd. | 5 | Private | Automobile Repair, 50200 | 50200 |
| 67 | N/PGT/N/09/534/88 | Fathima Saw Mill, Sy.No.126/5, 5 Th Mile, Edathara, Pkd. | 9 | Private | Timber Sawing, 20101 | 16101 |
| 68 | N/PGT/N/09/536/88 | Lakshmi Industries, 7/241, Kalmandapam, Cbe.Road, Pkd. | 9 | Private | Wet Grinders, 29224 | 29224 |
| 69 | N/PGT/N/09/538/88 | Sree Sastha Industries, 11/413-C, Kinavallur, Pkd.- 678615 | 9 | Private | Agril. Impliments, 28932 | 28932 |
| 70 | N/PGT/N/09/556/88 | Rajendra Saw Mill, 14/45, Muttikulangara, Pkd. | 9 | Private | Timber Sawing, 20101 | 16101 |
| 71 | N/PGT/N/09/557/88 | Mentrode,7/289, Edathara, Parali, Pkd.678611 | 9 | Private | Welding Rod, 28920 | 28920 |
| 72 | N/PGT/N/09/564/88 | Chanson Plastic Industries, Kanjikode, Pkd. | 9 | Private | Polythene Bags & Sheets, 25202 | 25202 |

District Disaster Management Plan - PALAKKAD 2015

| | | | | | | |
|----|-------------------|--|---|---------|--|-------|
| 73 | N/PGT/N/09/571/88 | Raja Riasudheen Aluminium Factory, Kalmandapam, Pkd. | 9 | Private | Aluminium Vessels, 27203 | 27203 |
| 74 | N/PGT/N/09/575/88 | Pulavar Aluminium Factory, 39/1870market Road, Pkd. | 9 | Private | Aluminium Vessels, 27203 | 27203 |
| 75 | N/PGT/N/09/583/88 | Palakkad Saw Mill, Jainemedu, Pkd. | 9 | Private | Timber Sawing, 20101 | 16101 |
| 76 | N/PGT/N/09/586/88 | Ambal Offset, Sultanpet, Pkd. | 9 | Private | Offset Printing, 22219 | 22219 |
| 77 | N/PGT/N/09/587/88 | Stapathy Crafts, Plankad, Marutharoad, Pkd. | 9 | Private | Fabricating Wooden Furniture, 36101 | 36101 |
| 78 | N/PGT/N/09/593/88 | The Bharath Engine Re-Boring, 13/709, Kalmandapam, Pkd. | 9 | Private | Repair Of Automobiles Engine, 50200 | 50200 |
| 79 | N/PGT/N/09/603/88 | Anapuram Rubber Products, Anapuramkad, Kinasserry, Pkd. | 9 | Private | Tread Rubber, 25113 | 25113 |
| 80 | N/PGT/N/09/615/88 | Precision Rubber & Plastics, 5/40, I.D.A., Kanjikode, Pkd. | 9 | Private | Moulded Rubber Epods, 25191 | 25191 |
| 81 | N/PGT/N/09/623/88 | T.K.S.Saw Mill, Kottayi -Road, 1/305thenur, Pkd. | 9 | Private | Timber Sawing, 20101 | 16101 |
| 83 | N/PGT/N/09/627/88 | Udaya Saw Mill, 28/467,Melamuri, Pkd. | 9 | Private | Timber Sawing, 20101 | 16101 |
| 84 | N/PGT/N/09/631/88 | Kallingal Saw Mill, 11/406, Kallingal, Thiruvallathur, Pkd. | 9 | Private | Timber Sawing, 20101 | 16101 |
| 85 | N/PGT/N/09/639/88 | Abdulkhader Saw Mill, 10/Iv,Vparali, Pkd. | 9 | Private | Timber Sawing, 20101 | 16101 |
| 86 | N/PGT/N/09/650/88 | Sree Vigneswara Industries, B-16, I.E., Olavakkode, Pkd. | 9 | Private | Rice Huller Screens, 29253 | 29253 |
| 87 | N/PGT/N/09/664/88 | National Ayurvedic Pharmacy , 5/187, Kallingal, Kodumba, Pkd.678551 | 9 | Private | Ayurvedic Medicine, 24233 | 21003 |
| 88 | N/PGT/N/09/665/88 | Pace Engg.Works, I.E.,Olavakkode, Pkd. | 9 | Private | Agril. Mechine Componts & Job Works, 24233 | 24233 |
| 89 | N/PGT/N/09/679/88 | Tri Star Metal Industries, 7/431 A, Kalmandapam, Pkd. | 9 | Private | Fabrication Works, 28920 | 28920 |
| 90 | N/PGT/N/09/681/88 | Sree Narayana Rice Mill, Thiruvallathur, Pkd. | 9 | Private | Paddy Hulling, 15312 | 10612 |

District Disaster Management Plan - PALAKKAD 2015

| | | | | | | |
|-----|-------------------|---|---|---------|-----------------------------|-------|
| 91 | N/PGT/N/09/687/88 | Lakshmy Enterprises, Alampallam, Marutharoad, Pkd. | 9 | Private | Plastic Moulding , 25201 | 25201 |
| 92 | N/PGT/N/09/707/88 | Al-Ameen Wood Industries, 10/278, Vellaroad, Mankara, Pkd. | 9 | Private | Timber Sawing, 20101 | 16101 |
| 93 | N/PGT/N/09/712/88 | United Industries, 7/244, Kolayakode, Pudussery, Pkd. | 9 | Private | Steel Furniture, 36102 | 36102 |
| 94 | N/PGT/N/09/719/88 | M.M.R.Wood Industries, 15/376,Poochira, Pudupariyaram, Pkd.678733 | 9 | Private | Timber Sawing, 20101 | 16101 |
| 95 | N/PGT/N/09/724/88 | Indu Cartons, 8/472, Pandiyode, Kannadi, Pkd. 678701 | 9 | Private | Corrugated Boxes, 21023 | 21023 |
| 96 | N/PGT/N/09/728/88 | Standard Wire Products, 12th Km, 8/686, Kanjikode, Pkd. 678621 | 9 | Private | Wire Nails, 27104 | 27104 |
| 97 | N/PGT/N/09/734/88 | Rasathanthra Pharmaceuticals (P) Ltd., 3/574, Parali, Pkd. | 9 | Private | Ayurvedic Medicine, 24233 | 21003 |
| 98 | N/PGT/N/09/754/90 | Davson Rubber Industries, Shed No.24, I.E., Olavakkode, Pkd. | 9 | Private | Rubber Moulding, 25191 | 25191 |
| 99 | N/PGT/N/09/757/90 | Nariyakode Wood Industries, 1/357, Thenur, Pkd. | 9 | Private | Timber Sawing, 20101 | 16101 |
| 100 | N/PGT/N/09/766/90 | Sangam Rice Mill, Pooladi, Mankara, Pkd. | 9 | Private | Paddy Hulling, 15312 | 10612 |
| 101 | N/PGT/N/09/773/90 | T.K.M.Super Service Station, 14/681, Kalmandapam, Pkd. | 9 | Private | Automobile Servicing, 50200 | |
| 102 | N/PGT/N/09/774/90 | Mariya Pet (P) Ltd , 32/136, Pattikkara Bye - Pass, Pkd. | 9 | Private | Timber Sawing, 20101 | 16101 |
| 103 | N/PGT/N/09/779/90 | S.R.S.Saw Mill, Pirayiri, Pkd. | 9 | Private | Timber Sawing, 20101 | 16101 |
| 104 | N/PGT/N/09/782/90 | Sree Krishna Industries, Ezhakkad, Mundur, Pkd. | 9 | Private | Timber Sawing, 20101 | 16101 |
| 105 | N/PGT/N/09/799/90 | Jayalakshmi Metal Finishers, Chandranagar, Pkd. | 9 | Private | Metal Polishing, 28920 | 28920 |
| 106 | N/PGT/N/09/800/91 | Majeed & Bros. Saw Mill, 35/580, Jainemedu, Pkd. | 9 | Private | Timber Sawing, 20101 | 16101 |
| 107 | N/PGT/N/09/802/91 | V.Shanmughan Powerloom Mfgs. , Mukkatta, Panayur, Pkd. | 9 | Private | Powerloom, 17115 | 17115 |
| 108 | N/PGT/N/09/803/92 | Sree Murugan Textiles, Mukutta, Panayur, Pkd. | 5 | Private | Powerloom, 17115 | 17115 |

District Disaster Management Plan - PALAKKAD 2015

| | | | | | | |
|-----|-------------------|---|---|---------|-----------------------------------|-------|
| 109 | N/PGT/N/09/809/92 | Sreeshama Engg.Works, 2/463, Erattayal, Marutharoad, Pkd. | 9 | Private | Incl.Components, 29199 | 29199 |
| 110 | N/PGT/N/09/819/92 | V.M.S.Saw Mill, Edathara, Ix/80a, Pkd.678611 | 9 | Private | Timber Sawing, 20101 | 20101 |
| 111 | N/PGT/N/09/823/92 | K.R.Biscuits & Confectionery,11/127, Sultanpet, Pkd. | 8 | Private | Biscuit & Confectionery, 15412 | 15412 |
| 112 | N/PGT/N/09/827/92 | Viswam Polypack, 32/121-Pattikara Bye-Pass, Pkd. | 9 | Private | Plastic Bag | 25202 |
| 113 | N/PGT/N/09/835/93 | Lizn Tools, Near Ktc Parcel Office, Kanjikode, Pkd. | 9 | Private | General Engg. | 28920 |
| 114 | N/PGT/N/09/836/93 | K.M.R. Wood Industries, 35/464, Olavakkode, Pkd. | 9 | Private | Timber Sawing | 16101 |
| 115 | N/PGT/N/09/847/93 | Kumaran Implements, 11/413 B, Kinavallur, Pkd.678615 | 9 | Private | Agril. Impliments | 28932 |
| 116 | N/PGT/N/09/849/93 | Best-O-Fab Enterprises, Pudussery, Pkd. | 9 | Private | Switch Board Fabrication | 28999 |
| 117 | N/PGT/N/09/865/93 | Palakkad Surgical Industries, C.N.Puram, Pkd. | 9 | Private | Surgical Instruments & Equipments | 33112 |
| 118 | N/PGT/N/09/871/93 | Divyalakshmi Concrete, Vi/7, Kadukkamkunnam, Pkd. | 9 | Private | Concrete Blocks | 26954 |
| 119 | N/PGT/N/09/884/93 | Pathinettamkandam Manjakani Pharma, Peringode, Kongad, Pkd.678631 | 9 | Private | Ayurvedic Medicine | 24233 |
| 120 | N/PGT/N/09/893/93 | Karthiya Metal Works, 16/543, Kunnathurmedu, Pkd. | 9 | Private | Steel Furniture | 36102 |
| 121 | N/PGT/N/09/913/95 | Ravi Saw Mill, 3/92, Kunnachy, Elappully, Pkd. | 9 | Private | Timber Sawing, 20101 | 16101 |
| 122 | N/PGT/N/09/921/95 | Sree Narayana Saw Mill, 6/76, Mannur,Pkd. | 3 | Private | Timber Sawing, 20101 | 16101 |
| 123 | N/PGT/N/09/926/94 | Micro Tech,7/93, Kaduvakunnam, Pallathery, Pkd. | 9 | Private | Fabricated Items | 32204 |
| 124 | N/PGT/N/09/932/94 | Lakshmy Precision Products, 5/778, Alampallam, Marutharoad, Pkd. | 9 | Private | Plastic Moulding | 25201 |
| 125 | N/PGT/N/09/933/94 | Premier Tools, 8/724, Pudussery Central , Kanjikode, Pkd. | 9 | Private | Tools & Fixture | 28939 |
| 126 | N/PGT/N/09/936/94 | Vijay Service Centre, 8/107, Vadakkanthara, Pkd. | 5 | Private | Vehicle Servicing | 50200 |
| 127 | N/PGT/N/09/937/94 | Madeena Ceramic Industries, 1/634 & 635, Kizhakkancherikavu, Edathara, Pkd. | 9 | Private | Bricks | 26931 |

District Disaster Management Plan - PALAKKAD 2015

| | | | | | | |
|-----|--------------------|--|---|---------|----------------------------------|-------|
| 128 | N/PGT/N/09/941/94 | Malabar Timbers, 4/669, Kongad Road, Mundur, Pkd.678592 | 6 | Private | Timber Sawing | 20101 |
| 129 | N/PGT/N/09/943/94 | Sakthi Printing Press, 25/318, Noorani, Pkd. | 9 | Private | Printing & Binding | 22219 |
| 130 | N/PGT/N/09/951/94 | Thankam Food Products, 24/339, Single Street, Noorani, Pkd. | 6 | Private | Pickle & Kondattam | 15136 |
| 131 | N/PGT/N/09/955/95 | Sankar Forgings, 9/496 A, Parali, Pkd. | 5 | Private | Agril. Impliments | 28932 |
| 132 | N/PGT/N/09/958/95 | K.M.Wood Products, 8/80 Parali, Pkd. | 5 | Private | Timber Sawing | 16101 |
| 133 | N/PGT/N/09/959/95 | Fathima Wood Industries, 7/459, Kizhakkumpuram, Mannur, Pkd. | 5 | Private | Timber Sawing | 16101 |
| 134 | N/PGT/N/09/961/95 | Santhosh Industries, 7/331 & 332, Kottapadi, Kongad, Pkd. | 9 | Private | Timber Sawing | 16101 |
| 135 | N/PGT/N/09/971/95 | S.S.R.Industries, 7/389, Kadumthuruthi, Kannadi, Pkd. | 9 | Private | Iron Fabrication | 28920 |
| 136 | N/PGT/N/09/974/95 | Coimbatore Auto Engg. Works, 14/158 & 159, Kalmandapam, Pkd. | 9 | Private | Lathe Works | 28920 |
| 137 | N/PGT/N/09/981/95 | Vijaya Metal Store, 19/287, West Yakkara, Pkd. | 5 | Private | Aluminium Vessels | 27203 |
| 138 | N/PGT/N/09/1006/95 | Valiant Engg.(P) Ltd. , 4/519, I.D.A., Kanjikode, Pkd. | 9 | Private | Travers System & Cable Machinery | 28999 |
| 139 | N/PGT/N/09/1014/96 | Geetha Furniture, 8/647, Edathara, Pkd. | 9 | Private | Wooden Furniture | 36101 |
| 140 | N/PGT/N/09/1021/96 | Nejath Saw Mill, 2/562, Parassery, Kongad, Pkd. | 5 | Private | Timber Sawing | 16101 |
| 141 | N/PGT/N/09/1024/96 | Prabha Traders, 2/458, Kottekkad, Pkd. | 9 | Private | Curry Powder | 10799 |
| 142 | N/PGT/N/09/1036/96 | Anappuram Saw Mill, 9/378, Anapuram , Kinassery, Pkd. | 5 | Private | Timber Sawing, | 16101 |
| 143 | N/PGT/N/09/1040/96 | Zamco Super Service 13/693, Kalmandapam, Pkd. | 7 | Private | Automobile Servicing | 50200 |
| 144 | N/PGT/N/09/1042/96 | Sivakripa Industries, 10/496, Kinassery, Pkd. | 5 | Private | Lathe Works | 28920 |
| 145 | N/PGT/N/09/1056/96 | Harishkrishna Auto Garage, N.H.Bye-Pass, Chandranagar, Pkd. | 5 | Private | Automobile Repair | 50200 |
| 146 | N/PGT/N/09/1071/96 | R.K.Engg.Works, 7/589, Chandranagar, Pkd. | 6 | Private | General Engg. | 28920 |
| 147 | N/PGT/N/09/1072/96 | Arumughan Engg.Works, 8/79, Chandranagar, Pkd. | 6 | Private | General Engg. | 28920 |

District Disaster Management Plan - PALAKKAD 2015

| | | | | | | |
|-----|--------------------|---|---|---------|-------------------------------|-------|
| 148 | N/PGT/N/09/1080/96 | Karthiya Engg. Industries, 16/583, Kunnathurmedu, Pkd. | 6 | Private | Press Components, | 28712 |
| 149 | N/PGT/N/09/1081/96 | Gurudevan Enterprises, 4/717 & 718, Kalmandapam, Pkd. | 9 | Private | Repair Of Tractor | 50200 |
| 150 | N/PGT/N/09/1085/96 | Reflections, Jayanagar, Chandranagar, Pkd. | 9 | Private | Printing | 22219 |
| 151 | N/PGT/N/09/1088/96 | Bharath Engg. Works, 17/101, Kadamkode, Pkd. | 9 | Private | Lathe Works | 28920 |
| 152 | N/PGT/N/09/1090/96 | Ambuja Industries, 14/570 (1), Kunnathurmedu, Pkd. | 5 | Private | Lathe Works | 28920 |
| 153 | N/PGT/N/09/1091/96 | Devi Industries, 12/841, Palace Building, G.B.Road, Pkd. | 9 | Private | Steel Furniture | 36102 |
| 154 | N/PGT/N/09/1092/96 | Devi Tyre, No. 212, Valiparamba, Kunnathurmedu, Pkd. | 5 | Private | Tyre Retrading | 25114 |
| 155 | N/PGT/N/09/1095/96 | Ravichandra Building Materials, Kadamkode, Pkd. | 7 | Private | Building Material | 50999 |
| 156 | N/PGT/N/09/1096/96 | Aiswarya Engg. Works, 5/317, Kallingal, Thiruvallur, Pkd. | 9 | Private | Gate & Grills | 28111 |
| 157 | N/PGT/N/09/1104/96 | Chethan Diesels , 14/866, Cbe.Road, Pkd. | 9 | Private | Fuel Injection Eqpt Servicing | 50500 |
| 158 | N/PGT/N/09/1105/96 | Chinthamani Metal Industries, 5/641, Marutharoad, Pkd. | 9 | Private | Steel Furniture | 36102 |
| 159 | N/PGT/N/09/1113/96 | Sree Lakshmi Industries, Vellaroad, Mankara, Pkd. | 9 | Private | Fabrication Works | 28920 |
| 160 | N/PGT/N/09/1115/96 | Sree Meenakshi Wood Industries, 2/224, Pathiripala, Pkd. | 5 | Private | Timber Sawing | 16101 |
| 161 | N/PGT/N/09/1116/96 | Ashok Wood Industries, 27/58, Melamuri, Pkd. | 9 | Private | Timber Sawing | 16101 |
| 162 | N/PGT/N/09/1119/96 | Sunkap Auto Parts, 8/638, M.I.D.A., Kanjikode, Pkd. | 9 | Private | Cylinder Liners | 28920 |
| 163 | N/PGT/N/09/1120/97 | Radha Metal Industries, 11/221, Mannanchira Road, Pkd. | 9 | Private | Aluminium Vessels | 27203 |
| 164 | N/PGT/N/09/1124/97 | Clean Services, 19/3, Yakkara, Pkd. | 6 | Private | Servicing Of Automobiles | 50200 |
| 165 | N/PGT/N/09/1127/97 | M/S. Henix Soft, 8/657- C, N.I.D.A., Kanjikode, Pkd. | 9 | Private | Industrial Heating Element | 31909 |

District Disaster Management Plan – PALAKKAD 2015

| | | | | | | |
|-----|--------------------|---|---|---------|------------------------------|------------------|
| 166 | N/PGT/N/09/1129/97 | Brothers Motors, Kadamkode, Pkd. | 5 | Private | Automobile Repair | 50200 |
| 167 | N/PGT/N/09/1132/97 | Kallur Industries, 7/482, Kallekulangara, Pkd. | 9 | Private | Printing & Binding | 22219 & 22222 |
| 168 | N/PGT/N/09/1156/97 | Das Printers, 11/261, Pudussery, Pkd. | 9 | Private | Printing | 22219 |
| 169 | N/PGT/N/09/1162/97 | Impressions, 36/810, Mukkai, Mattumantha, Pkd. | 9 | Private | Printing | 22219 |
| 170 | N/PGT/N/09/1165/97 | Western Refrigeration Industries, 7/423, Kinassery, Kannadi, Pkd. | 9 | Private | Deep Freezers, | 29306 |
| 171 | N/PGT/N/09/1166/97 | Ravichandra Cement Works, 6/702, Puduppariyaram, Pkd. | 9 | Private | Cement Products, | 26959 |
| 172 | N/PGT/N/09/1169/97 | Aiswarya Engg. & Industrial Works, 5/46, I.D.A., Pkd. | 6 | Private | General Engg. & Machinery, | 28920 |
| 173 | N/PGT/N/09/1178/97 | Sree Vinayaka, No.8, M.I.E., Kanjikode, Pkd. | 5 | Private | Anodised Metal Label Works, | 25920 |
| 174 | N/PGT/N/09/1181/97 | M.K.Engg. Industries, 25/541 (1), Manjakulam, Pkd. | 9 | Private | Lathe Works, | 28920 |
| 175 | N/PGT/N/09/1182/97 | Jai Ice Candy, 36/781, Neelikad, Olavakkode, Pkd. | 6 | Private | Ice Cream, | 15544 |
| 176 | N/PGT/N/09/1183/97 | Nabeel Industries, 7/1205, Bye-Pass Road, Chandranagar, Pkd. | 9 | Private | Lathe Works, | 28920 |
| 177 | N/PGT/N/09/1185/97 | Hi-Tech Industries, 8/981, I.D.A., Kanjikode, Pkd. | 9 | Private | Sheet Metal Works, | 36102 |
| 178 | N/PGT/N/09/1188/97 | Aiswarya Plastics, 1/239, Pirivusala, Pkd. | 9 | Private | Plastic, | 25201 |
| 179 | N/PGT/N/09/1190/97 | New Weltech Industries, 36/487, Neelikad, Olavakkode, Pkd. | 9 | Private | Fabrication Works, | 28920 |
| 180 | N/PGT/N/09/1191/97 | L.C.T. Industries, 13/27, Thottilane, Kalmandapam, Pkd. | 9 | Private | Lathe Works, | 28920 |
| 181 | N/PGT/N/09/1197/97 | Neethu Engg. Works, V/729, Alampallam, Marutharoad, Pkd. | 5 | Private | Iron Fabrication, | 28920 |
| 182 | N/PGT/N/09/1203/97 | Star Flour Mill, 14/295, Valiparamba, Pkd. | 6 | Private | Flour Milling, | 15311 |
| 183 | N/PGT/N/09/1209/97 | Jayalakshmi Industries, 6/45, Para Road, Marutharoad, Pkd. | 7 | Private | Steel Furniture & Furniture, | 36102 |

District Disaster Management Plan - PALAKKAD 2015

| | | | | | | |
|-----|--------------------|---|---|---------|--|-------|
| 184 | N/PGT/N/09/1212/97 | Suvin Industries, 6/513, Para Road, Marutharoad,Pkd | 5 | Private | Lathe Works, | 28920 |
| 185 | N/PGT/N/09/1215/97 | Ashoka Auto Service, 22/914, Pattikkara Bye-Pass, Pkd. | 9 | Private | Automobile Servicing, | 50200 |
| 186 | N/PGT/N/09/1217/97 | Chandrika Rice Mill, 5/352, Kadakurussi, Kannadi, Pkd. | 9 | Private | Paddy Hulling, | 15312 |
| 187 | N/PGT/N/09/1219/97 | Seethalakshmi Rice Mill, 1/8, Kallimadaparambu, Kannady, Pkd. | 9 | Private | Paddy Hulling, | 15312 |
| 188 | N/PGT/N/09/1221/97 | XI Engineering, 14/295-1, Valiparamba, Pkd.13 | 5 | Private | Lathe Works, | 28920 |
| 189 | N/PGT/N/09/1228/97 | K.N.S.Saw Mill, 35/465,Main Road, Olavakkode, Pkd. | 9 | Private | Timber Sawing, | 16101 |
| 190 | N/PGT/N/09/1235/97 | Sree Rama Tradings, 4/194, Industrial Estate Road, Puduppariyaram, Pkd. | 9 | Private | Fabrication Works, | 28920 |
| 191 | N/PGT/N/09/1245/97 | Hamsa Saw Mill, 10/83 (1), Mettupalayam Street, Pkd. | 9 | Private | Timber Sawing, 20101 | 16101 |
| 192 | N/PGT/N/09/1253/97 | M.S. Saw Mill, 25/190, Kozhikkara Street, Noorani, Pkd. | 9 | Private | Timber Sawing, 20101 | 16101 |
| 193 | N/PGT/N/09/1262/97 | Sevana Enterprises, 9/201, Kizhakkalam, Edathara, Pkd. | 9 | Private | Dextron (Starch Powder), | 15321 |
| 194 | N/PGT/N/09/1264/97 | Bava Motor Works, 25/544, Shornur Road, Noorani, Pkd. | 9 | Private | Repair Of Automobiles, | 50200 |
| 195 | N/PGT/N/09/1270/97 | Maruthi Industries, 3/934, I. E., Olavakkode, Pkd. | 9 | Private | Steel Furniture, | 36102 |
| 196 | N/PGT/N/09/1277/97 | Kolumbil Saw Mill, 14/105, Pallathery,Elappully, Pkd. | 9 | Private | Timber Sawing, 20101 | 16101 |
| 197 | N/PGT/N/09/1278/97 | Metaform Systems, 1/638,N.I.D.A., Kanjikode, Pkd. | 9 | Private | Sheet Metal Cubicles & Control Panels, | 28999 |
| 198 | N/PGT/N/09/1279/97 | Livin Plastics, 3/935, I.E.,Olavakkode, Pkd. | 9 | Private | Re-Processing Plastic Granuels, | 24139 |
| 199 | N/PGT/N/09/1283/97 | S.M.R.Saw Mill, 36/782,Malampuzha Road, Olavakkode, Pkd. | 9 | Private | Timber Sawing, 20101 | 16101 |

District Disaster Management Plan – PALAKKAD 2015

| | | | | | | |
|-----|--------------------|---|---|---------|---|------------------|
| 200 | N/PGT/N/09/1287/97 | Hilux Mafrushat (P) Ltd, 8/147, Karingarapully, Pkd. | 9 | Private | Wooden Furniture, | 36101 |
| 201 | N/PGT/N/09/1288/97 | St.Joseph Press, 25/181, Puduppally Street, Noorani, Pkd. | 9 | Private | Printing & Binding, | 22219 & 22222 |
| 202 | N/PGT/N/09/1289/97 | Rohith Industries, 8/656, N.I.D.A., Kanjikode, Pkd. | 9 | Private | Moulds & Tools, | 28939 |
| 203 | N/PGT/N/09/1297/97 | Radhia Motors, 3/1078, Marutharoad, Pkd. | 9 | Private | Sales & Servicing Of Bajaj Vehicles, | 50101 |
| 204 | N/PGT/N/09/1298/97 | Palakkad Auto Motive (P) Ltd. , 5/428 & 429, Koottupatha, Marutharoad, Pkd. | 9 | Private | Servicing & Repair Of Bajaj Two Wheelers, | 50101 |
| 205 | N/PGT/N/09/1304/98 | Herbindus, N.I.D.A., Kanjikode, Pkd. | 5 | Private | Ayurvedic Medicine, | 24233 |
| 206 | N/PGT/N/09/1305/98 | Emmark Industries, 8/656, N.I.D.A., Kanjikode, Pkd. | 9 | Private | Cast Nylon, | 17299 |
| 207 | N/PGT/N/09/1306/98 | M/S.Lakshmi Automation, 217/1, Marutharoad, Pkd. | 9 | Private | Plastic Injection Moulding, | 33112 |
| 208 | N/PGT/N/09/1315/98 | Indus Speciality Oils, 8/659 A, I.D.A., Kanjikode, Pkd. | 9 | Private | Lubricating Oil & Greese, | 23201 |
| 209 | N/PGT/N/09/1317/98 | Malik Engg. Works, 14/183, Kurudikad, Pudussery, Pkd. | 9 | Private | General Engg. Works, | 28920 |
| 210 | N/PGT/N/09/1320/98 | Ess.Plast, 9/430, Pallathery, Pkd. | 9 | Private | Plastic Moulding , | 25201 |
| 211 | N/PGT/N/09/1324/98 | Surya Polymers & Plastics, 5/62, I.D.A., Kanjikode, Pkd. | 9 | Private | Polythene Sheets & Bags, | 25202 |
| 212 | N/PGT/N/09/1345/98 | Raja Auto Service , 17/104-3, Kadamkode, Pkd. | 5 | Private | Automobile Servicing, | 50200 |
| 213 | N/PGT/N/09/1360/99 | Sreekrishna Textiles, 8/260, Mukkatta, Panayur, Pkd. | 9 | Private | Weaving On Power Loom, | 17115 |
| 214 | N/PGT/N/09/1374/99 | Nisha Cement, 3/121, Dhoni, Pkd. | 9 | Private | Cement , | 26942 |
| 215 | N/PGT/N/09/1376/00 | Cheerans Auto Agencies, 32/95, Cheran Towers, Pattikara Bye-Pass, Pkd. | 9 | Private | Servicing Of Two Wheelers, | 50200 |
| 216 | N/PGT/N/09/1382/00 | Sakthi Industries, 8/655 B , N.I.D.A, Kanjikode, Pkd. | 9 | Private | Battery Containers, | 29120 |

District Disaster Management Plan - PALAKKAD 2015

| | | | | | | |
|-----|--------------------|---|---|---------|------------------------------|-------|
| 217 | N/PGT/N/09/1385/00 | Kadakkassery Aluminium Industries, 14/131, Nerukampully, Pudussery, Pkd. | 7 | Private | Aluminium Vessels, | 27203 |
| 218 | N/PGT/N/09/1386/00 | Sreekrishna Modern Rice Mill, 4/368, 369, Kattaramkunnu, Olassery, Pkd. | 9 | Private | Paddy Hulling, | 15312 |
| 219 | N/PGT/N/09/1389/00 | Thasleej Ice & Cold Storage, 11/541, Kallekad, Pkd. | 9 | Private | Ice & Cold Storage, | 15544 |
| 220 | N/PGT/N/09/1394/00 | Shilpi Parppidakendram, 12/869, N.I.D.A., Kanjikode, Pkd. | 9 | Private | Concrete Building Materials, | 26956 |
| 221 | N/PGT/N/09/1408/01 | Universal Industries, 7/88, Pirayiri, Pkd. | 9 | Private | General Engg. Works, | 28920 |
| 222 | N/PGT/N/09/1409/01 | Pradeesh Industries, Arumughan Colony, 7/1816, Chandranagar (Po), Pkd. | 9 | Private | Steel Furniture, | 36102 |
| 223 | N/PGT/N/09/1418/01 | Lakshmy Engg. Works, 8/224, N.H.Bye-Pass, Chandranagar, Pkd. | 8 | Private | Lathe Works, | 28920 |
| 224 | N/PGT/N/09/1450/02 | Brothers Industries, 17/349, Pallathery, Pkd. | 5 | Private | Steel Furniture, | 36102 |
| 225 | N/PGT/N/09/1459/03 | City Motors, 21/712, Cbe.Road, Kalmandapam, Pkd. | 9 | Private | Automobile Servicing, | 50200 |
| 226 | N/PGT/N/09/1460/3 | Sree Krishna Industries, 10/445, Peruvemba Road, Kinassery, Pkd. | 9 | Private | Gate & Grills, | 28920 |
| 227 | N/PGT/N/09/1465/03 | Fort Herbal Drugs, 4/205 (1), Mukkai, C.N.Puram (Po).Pkd. | 9 | Private | Ayurvedic Medicine, | 24233 |
| 228 | N/PGT/N/09/1468/03 | Sastha Package Industries, 11/840, N.I.D.A., Kanjikode, Pkd. | 9 | Private | Carton Boxes, | 21022 |
| 229 | N/PGT/N/09/1472/04 | Faizal Industries, N.I.D.A., Kanjikode, Pkd. | 8 | Private | Brass Lamps, | 29301 |
| 230 | N/PGT/N/09/1474/04 | Kairali Silicates & Allied Products, 8/817 E, N.I.D.A., Kanjikode, Pkd. | 9 | Private | Sodium Silicate, | 24243 |
| 231 | N/PGT/N/09/1475/04 | Agromech Engg.Products Unit - 2 , Kamco Anciliary Unit, N.I.D.A., Kanjikode, Pkd. | 5 | Private | Engg.Work, | 28991 |
| 232 | N/PGT/N/09/1476/04 | Preethy Coconut Products, 2/102, Mannathukavu, Thannissery (Po), Pkd. | 9 | Private | Desicated Coconut Powder, | 15147 |
| 233 | N/PGT/N/09/1477/04 | Thanal Terra Tiles, 5/5, Mambram, Pudugramam, Kannadi, Pkd. | 9 | Private | Tiles, Pots, Pipes, | 26939 |

District Disaster Management Plan – PALAKKAD 2015

| | | | | | | |
|-----|--------------------|--|---|---------|---|---------------|
| 234 | N/PGT/N/09/1480/04 | B & S Industries , 614 A, N.I.D.A., Kanjikode, Pkd. | 8 | Private | Sewing Thread, | 18101 |
| 235 | N/PGT/N/09/1481/04 | Sree Saravana Chemicals, 624 A, N.I.D.A., Kanjikode, Pkd. | 5 | Private | Detergent Powder, | 24119 |
| 236 | N/PGT/N/09/1482/05 | Metal Cutting Industries, Edathara (Po), Pkd. | 8 | Private | Cutting Of Rails Into Pieces, | 28920 |
| 237 | N/PGT/N/09/1483/05 | Palakkad Wires, 8/727 A , N.I.D.A., Kanjikode, Pkd. | 7 | Private | M.S.Binding Wires, | 27201 |
| 238 | N/PGT/N/09/1484/05 | Royal Motors, 8/23, Chandranagar, Pkd. | 8 | Private | Repair & Servicing Of Vehicles, | 50200 |
| 239 | N/PGT/N/09/1485/05 | Jim Offset Multicolour Printers, 25/562, Near K.S.R.T.C., Pkd. | 6 | Private | Printing Press, | 22219 |
| 240 | N/PGT/N/09/1486/05 | Aine Bakery , 11/379 (1), Kannara Street, Pkd. | 6 | Private | Bakery Products, | 15419 |
| 241 | N/PGT/N/09/1487/05 | Cochin Condiments Pvt. Ltd., 8/735 C, N.I.D.A., Kanjikode, Pkd. | 5 | Private | Powdering Of Spices, | 15495 |
| 242 | N/PGT/N/09/1488/05 | Cee Gee Gee Printers, 14/677, Pudussery, Pkd. | 9 | Private | Printing, | 22219 |
| 243 | N/PGT/N/09/1490/05 | United Saw Mill & Furniture, 2/576, Muthupattanam, Chathapuram, Kalpathy, Pkd. | 9 | Private | Timber Sawing, | 20101 |
| 244 | N/PGT/N/09/1491/05 | New Gen Batteries, 8/882, N.I.D.A., Kanjikode, Pkd. | 9 | Private | Servicing & Mfg.Of Diesel Engine & Generator Alternation, | 29120 & 31101 |
| 245 | N/PGT/N/09/1493/05 | Rollman Engineering Works (P) Ltd., 8/802 C, N.I.D.A., Kanjikode, Pkd. | 9 | Private | Re-Rolling Machinery & Spares, | 27105 |
| 246 | N/PGT/N/09/1496/05 | K.R.Bakes, 36/809, Haneefa Complex, Olavakkode, Pkd. | 9 | Private | Bakery Products, | 15419 |
| 247 | N/PGT/N/09/1498/05 | Zain Autotech, 14/198, Cbe.Road, Kalmandapam, Pkd. | 5 | Private | Maruthi Service Station, | 50200 |
| 248 | N/PGT/N/09/1505/06 | Vijaya Motors, 8/159, Mill House Compound, Chunnambuthara, Pkd.12. | 9 | Private | Automobile Repair, | 50200 |
| 249 | N/PGT/N/09/1510/06 | Bright Cartons, 12/104 C, Edathara, Pkd. | 8 | Private | Corrugated Boxes, | 21023 |

District Disaster Management Plan - PALAKKAD 2015

| | | | | | | |
|-----|---------------------|---|---|---------|--|---------------------------|
| 250 | N/PGT/N/09/1511/06 | Travancore Copper Formulations, 8/646 A, N.I.D.A., Kanjikode, Pkd. | 9 | Private | Fungicides, Formulations | 24211 |
| 251 | N/PGT/N/09/1512/06 | Menco Switch Gears (P) Ltd, A-5, I.E., Olavakode, Pkd. | 9 | Private | Assembling Of Switch Gear, | 31200 |
| 252 | N/PGT/N/09/1515/06 | K.M.Wood Works, Odanur, Parali, Pkd. | 6 | Private | Timber Sawing & Frurniture, 20101, 36101 | 16101 |
| 253 | N/PGT/N/09/1516/06 | Plan Surgicals, 11/702, Vadakkumury, Kannady, Pkd. | 7 | Private | Surgical Instruments & Equipments , | 33112 |
| 254 | N/PGT/N/09/1518/06 | Maxim Motors, 6/625, (A Division Of Maxim Traders (P) Ltd), Marutharoad, Pkd. | 9 | Private | Service & Repair Of Vehicles, | 50200 |
| 255 | N/PGT/N/09/1520/06 | Gamco Industries, 4/195, Kurudikkad, Pudussery, Pkd. | 9 | Private | Lathe Works, | 28112 |
| 256 | N/PGT/N/09/1522/06 | Lakshmi B Us Body Works, 11/618, Kallekkad, Pkd. | 9 | Private | Bus Body Building, | |
| 257 | N/PGT/N/09/1523/06 | Jaya Industries, 15/142, Kallekkad, Pkd. | 9 | Private | Engg.Job Works, | 28113 |
| 258 | N/PGT/N/09/1524/06 | Sree Vignesh Foods , 15/206, Near I.T.I, Kanjikode, Pkd. | 8 | Private | Milling Of Pulses, | 15311, 15312, 15313 |
| 259 | N/PGT/N/09/1525/06 | M.S.V.Battery Containers, 5/550, Menonpara Road, Kanjikode, Pkd. | 9 | Private | Tread Rubber & Cell Cover, | 25199 |
| 260 | N/PGT/N/09/1527/06 | Mahalakshmi Industrial Gears Pvt.Ltd., 8/996, Menonpara Road, Kanjikode, Pkd. | 9 | Private | Mechanical Incl. Gears, Gear Boxes & Shafts, | 29130 |
| 261 | N/PGT/N/09/1528/06 | Sree Lakshmi Industries, 7/457, Edathara, Pkd. | 9 | Private | General Engg. Works, | 28920 |
| 262 | N/PGT/N/09/1529/06 | Sree Krishna Engg. Works, 7/551, Ambalapara Road, Mannur, Pkd. | 9 | Private | Steel Almirah , | 28211 |
| 263 | N/PGT/N/09/ 1533/06 | Sikkandar Wooden Building Materials,12/196-A, Edathara, Pkd. | 9 | Private | Timber Sawing, | 16101 |

District Disaster Management Plan - PALAKKAD 2015

| | | | | | | |
|-----|---------------------|--|---|---------|---------------------------------------|--------------|
| 264 | N/PGT/N/09/ 1534/06 | Bharani Fabrication & Automobile Works, 401a Mariammankovil Street, Parali, Pkd. | 9 | Private | Automobile Repair, Fabrication | 50200, 28920 |
| 265 | N/PGT/N/09/ 1535/06 | Southern Polymers, 8/647a, N.I.D.A., Kanjikode, Pkd. | 9 | Private | Metal Paste & Polyester Putty, | 24229 |
| 266 | N/PGT/N/09/ 1536/06 | Sivarama Industries, 15/375, Kottai Road, Thenur, Pkd. | 9 | Private | Agricultural Impliments, | 28932 |
| 267 | N/PGT/N/09/ 1537/06 | Suraj Industries, 9/65a, Kaplipara, Mundur, Pkd. | 8 | Private | Aluminium Vessels, | 27203 |
| 268 | N/PGT/N/09/ 1538/06 | Shawn Pets, 9/881, Kunnachy, Elappully, Pkd. | 9 | Private | Pet Bottle, | 25206 |
| 269 | N/PGT/N/09/ 1539/06 | New M.V.Press, 27/632 (1), Pallipuram, Pkd. | 9 | Private | Printing & Binding , | 22219 |
| 270 | N/PGT/N/09/ 1540/06 | M/S.Zodiac Plastic, 8/735d, N.I.D.A., Kanjikode, Pkd. | 9 | Private | Plastic Latex Collection Cup, | 25209 |
| 271 | N/PGT/N/09/ 1541/06 | S.R.Fastners, 8/727a, N.I.D.A., Kanjikode, Pkd. | 9 | Private | Spring Washer & Allied Wire Products, | 28991 |
| 272 | N/PGT/N/09/ 1543/06 | Kuttan Spray Painting Works, 5/680 (1), Manali Road, Pkd. | 9 | Private | Spray Painting Works, | 45402 |
| 273 | N/PGT/N/09/ 1544/06 | New City Service, 5/680 (1), Bye Pass Jn. , Manali Road, Pkd. | 9 | Private | Repair Of Automobiles, | 50200 |
| 274 | N/PGT/N/09/ 1546/06 | Swaminathan Banana Chips, 26/421, Pattani Street, Pkd. | 9 | Private | Banana Chips, | 15419 |
| 275 | N/PGT/N/09/ 1548/06 | Chandras Engg. Works, 10/441, Kalmandapam, Pkd. | 9 | Private | Fabrication Works, | 28920 |
| 276 | N/PGT/N/09/ 1549/06 | Duroweld Industries , Chakkanthara, Parali, Pkd | 9 | Private | Fabrication Works, | 28920 |
| 277 | N/PGT/N/09/ 1550/06 | Rathna Pack, 519, Pandiyode, Kannadi, Pkd. | 9 | Private | Paper Boxes, | 21029 |
| 278 | N/PGT/N/09/ 1551/06 | Anapuram Wooden Furniture Works, Sy # 352/1/1, Anapuram, Kinassery, Pkd. | 9 | Private | Wooden Furniture, | 36101 |
| 279 | N/PGT/N/09/ 1552/06 | V.K.Industries, Kizhakkancherikkavu, Edathara, | 9 | Private | General Engg., | 28920 |
| 280 | N/PGT/N/09/ 1553/06 | S.S.N. Furniture Mart, Rsy # 367/8, Koottupatha, Kuppayode Road, Pkd. | 9 | Private | Timber Sawing, 20101 | 16101 |
| 281 | N/PGT/N/09/ 1554/06 | N.A.Food Products, 1/277c, Anapuramkadu, Kinassery, Pkd. | 9 | Private | Ice Cream Cones, | 15419 |

District Disaster Management Plan - PALAKKAD 2015

| | | | | | | |
|-----|---------------------|---|----|---------|--------------------------------|-------|
| 282 | N/PGT/N/09/ 1555/06 | Panthalingal Hollow Bricks, 2/627, Kanhikulam, Pkd. | 9 | Private | Hollow Bricks, | 26954 |
| 283 | N/PGT/N/09/ 1556/06 | K.S.Plastic Industries, 8/866, N.I.D.A., Kanjikode, Pkd. | 9 | Private | Plastic Moulding , | 25201 |
| 284 | N/PGT/N/09/ 1557/06 | Kathreena Surgicals, 3/867/8 , Mattumantha, C.N.Puram, Pkd. | 9 | Private | Operation Table, | 33112 |
| 285 | N/PGT/N/09/ 1560/06 | Pcm Motors, 3/224, Vadakkumuri Jn.Kannadi, Pkd. | 9 | Private | Body Building, | 34201 |
| 286 | N/PGT/N/09/ 1561/06 | S.S.Industries, 1/391, Puthiyapalam Road, Kunnumpuram, Pkd. | 7 | Private | Welding Works, | 28920 |
| 287 | N/PGT/N/09/ 1562/06 | Popular Vehicles & Services, Near Palana Hospitals, Kannadi, Pkd. | 9 | Private | Maruthi Vehicles Servicing, | 50200 |
| 288 | N/PGT/N/09/ 1563/06 | Unique Wood Crafts, 6/405, Pilankad, Marutharoad , Pkd. | 9 | Private | Wire Brush, | 28999 |
| 289 | N/PGT/N/09/ 1564/06 | V.R.Enterprises, Vadakkumuri, Kannadi, Pkd. | 9 | Private | Welding Works, | 28920 |
| 290 | N/PGT/N/09/ 1565/06 | Skilltech Industries, N.I.D.A., Kanjikode, Pkd. | 9 | Private | Hollow Bricks, | 26954 |
| 291 | N/PGT/N/09/ 1567/06 | Rajalakshmy Bag Works,25/698, Mannanchira Road, Pkd. | 9 | Private | Rexine Bag, | 25204 |
| 292 | N/PGT/N/09/ 1568/06 | Pannivelil Motors P) Ltd.,N.H.Bye Pass , Chandranagar, Pkd. | 5 | Private | Two Wheeler Servicing , | 50200 |
| 293 | N/PGT/N/09/ 1569/06 | Ghani Motors, Fort Maidan, Kunnathurmedu, Pkd. | 8 | Private | Repair Of Two Wheelers, | 50200 |
| 294 | N/PGT/N/09/ 1570/06 | Durga Furniture Works, 9/579, Parali, Pkd. | 9 | Private | Treated Rubber Wood Furniture, | 36109 |
| 295 | N/PGT/N/09/ 1571/06 | E.S. Industries, 8/715d, N.I.D.A., Kanjikode, Pkd. | 8 | Private | Tile Adhesive & Joint Powder , | 26952 |
| 296 | N/PGT/N/09/ 1575/06 | Kairali Exports, 8/873, N.I.D.A., Kanjikode East, Pkd. | 19 | Private | Hoisery Mfg. Knitted Items, | 17124 |
| 297 | N/PGT/N/09/ 1577/06 | Namo Narayana Labour Bus Body Works, 10/605, Vadakkumuri, Kannady, Pkd. | 9 | Private | Bus Body Building Works, | 34102 |

District Disaster Management Plan – PALAKKAD 2015

| | | | | | | |
|-----|---------------------|--|---|---------|--------------------------------|-------|
| 298 | N/PGT/N/09/ 1578/06 | New Keerthy Metal Works, 11/103, Thottupalam, Marutharoad, Pkd. | 5 | Private | Steel Fabrication, | 28111 |
| 299 | N/PGT/N/09/ 1581/06 | K.M.A.Oil Mills, 11/378, Kannadi (Po), Pkd. | 5 | Private | Copra Crushing, | 15142 |
| 300 | N/PGT/N/09/ 1582/06 | Friends Engine Re Builders, 8/776, N.H.Road, Marutharoad, Pkd. | 5 | Private | Engine Re-Building Works, | 50200 |
| 301 | N/PGT/N/09/ 1584/06 | Best Industries, 25/647, Vandikkara Street, Big Bazaar, Pkd. | 9 | Private | General Engg. Works, | 28920 |
| 302 | N/PGT/N/09/ 1585/06 | Unni Treated Rubber Wood Furniture Works, Nagaripuram, Mannur, Pkd. | 9 | Private | Treated Rubber Wood Furniture, | 36109 |
| 303 | N/PGT/N/09/ 1586/06 | Vikas Prints, 10/615-2, German Plaza, H.P.O.Road, Pkd. | 9 | Private | Offset Printing, | 22219 |
| 304 | N/PGT/N/09/ 1587/06 | K.P.K.Mosaic Tiles, 2/748, Muttikulangara, Olavakkode, Pkd. | 9 | Private | Mosaic Tiles, | 26933 |
| 305 | N/PGT/N/09/ 1604/07 | Geo Motors Car Zone, I/184, Pirivusala, Pkd. | 9 | Private | Automobile Service & Repair, | 50200 |
| 306 | N/PGT/N/09/ 1606/07 | K.M.Polypack Industries, 3/1003 Industrial Estate, Olavakkode, Pkd. | 9 | Private | Polythene Sheets , | 25202 |
| 307 | N/PGT/N/09/ 1607/07 | Calcutta Wire Products, 8/640, Near B,P,L Sanyo, Chandranagar, Pkd. | 9 | Private | Barbed Wire Chain Link, | 27104 |
| 308 | N/PGT/N/09/ 1608/07 | Abr Modern Rice Mill, 8/986, N.I.D.A., Kanjikode, | 9 | Private | Paddy Boiling & Hulling, | 15312 |
| 309 | N/PGT/N/09/ 1609/07 | H.R.Polymer Industries, 3/1213, I.E.,Olavakkode, Pkd. | 9 | Private | Polythene Bags , | 25202 |
| 310 | N/PGT/N/09/ 1611/07 | The Popular Engine Rebuilders, 8/583, Rathan Arcade, Kadamkode, Pkd. | 9 | Private | Engine Re-Conditioning, | 50200 |
| 311 | N/PGT/N/09/ 1625/07 | Hamco Metals, 9/445, Koottupatha, Mundur, Pkd. | 9 | Private | Agricultural Impliments, | 28932 |
| 312 | N/PGT/N/09/ 1626/07 | Winpacks, 5/1033, Pangarikkad, Marutharoad, Pkd. | 9 | Private | Corrugated Boxes, | 21023 |
| 313 | N/PGT/N/09/ 1627/07 | Sujeeth Automobiles, 14/842,Cbe.Road, Kalmandapam, Pkd. | 9 | Private | Automobile Servicing, | 50200 |

District Disaster Management Plan – PALAKKAD 2015

| | | | | | | |
|-----|---------------------|---|---|---------|--------------------------------|---------------|
| 314 | N/PGT/N/09/ 1628/07 | Quality Cement Blocks, V/793, Kallingal, Thiruvallathur, Pkd. | 9 | Private | Cement Products, | 26959 |
| 315 | N/PGT/N/09/ 1630/07 | A.V.R.Engg. Works, 35/471, Near Co.Op.College, Olavakkode, Pkd. | 9 | Private | Engg.Work, | 28111 |
| 316 | N/PGT/N/09/ 1631/07 | Priya Lubricant & Service Station, 9/723 &724, Manali Road, Pkd. | 9 | Private | Automobile Servicing, | 50200 |
| 317 | N/PGT/N/09/ 1632/07 | Sree Vaikundam Industries, Althara Junction, 5/185, Kodumba, Pkd. | 9 | Private | Steel Vessels, | 28996 |
| 318 | N/PGT/N/09/ 1635/07 | Rubtech Polymers, B-15 Indl.Estate, Puduppariyaram, Pkd. | 9 | Private | Rubber Moulded Items, | 25199 |
| 319 | N/PGT/N/09/ 1636/07 | P.R.S. Engg. Industries, 6/823, Puduppariyaram, Pkd. | 9 | Private | Fabrication Works, | 28920 |
| 320 | N/PGT/N/09/ 1637/07 | Raiza Modern Bakery, 2/577, Pensioners Street, Pkd. | 7 | Private | Bread & Biscuits, | 15411 & 15412 |
| 321 | N/PGT/N/09/ 1638/07 | Makkadayil Saw Mill & Wood Industries, 7/691,Pirayiri, Pkd. | 9 | Private | Timber Sawing, | 20101 |
| 322 | N/PGT/N/09/ 1639/07 | Roshan Saw Mill , 1x/51, Pallikulam , Pirayiri, Pkd. | 9 | Private | Timber Sawing, | 20101 |
| 323 | N/PGT/N/09/ 1640/07 | Johnson & Johnson Industries, Ii/551, Kanjikulam, Kalladikode, Pkd. | 9 | Private | Building Material, | 26956 |
| 324 | N/PGT/N/09/ 1641/07 | Alif Welding Works, Viii/162, Chungam, Mundur, Pkd. | 9 | Private | Fabrication & Welding Works, | 28920 |
| 325 | N/PGT/N/09/ 1642/07 | Mohandas Tractor And Lathe Works, 8/910, N.H.Bye Pass, Chandranagar, Pkd. | 9 | Private | Lathe Works, | 28920 |
| 326 | N/PGT/N/09/ 1643/07 | S.A.F.Associates, Vii/619, Cbe.Road, Chandranagar, Pkd. | 9 | Private | Repairing Of Electronic Goods, | 29305 |
| 327 | N/PGT/N/09/ 1644/07 | Choice Packagings, Vii/23a, (Opp.Kseb Office), Parali, Pkd. | 9 | Private | Corrugated Boxes, | 21023 |
| 328 | N/PGT/N/09/ 1651/07 | Gurukripa Industries, Shed No.C-22, M.I.E., Puduppariyaram, Pkd. | 9 | Private | Lathe Works, | 28920 |

District Disaster Management Plan - PALAKKAD 2015

| | | | | | | |
|-----|---------------------|--|---|---------|--|--------------|
| 329 | N/PGT/N/09/ 1652/07 | Techno Tools, 12/855, N.I.D.A, Kanjikode, Pkd. | 9 | Private | Fabrication & Lathe Works, | 28920 |
| 330 | N/PGT/N/09/ 1653/07 | Ravichandra Cemnt Works, 5/208, Pudukkottai, Pkd. | 9 | Private | Cement Products, | 26959 |
| 331 | N/PGT/N/09/ 1656/07 | Blue Star Metal Industries, 2/262, Malampuzha Road, Olavakkode, Pkd. | 9 | Private | Fabrication Work, | 28920 |
| 332 | N/PGT/N/09/ 1657/07 | Lakshmi Industries, 3/153, Akathethara, Pkd. | 9 | Private | Engg. Works, | 28920 |
| 333 | N/PGT/N/09/ 1659/07 | Swathy Engg. Works, 5/152, Akathethara, Pkd. | 9 | Private | Engg. Works, | 28920 |
| 334 | N/PGT/N/09/ 1660/07 | P.S.I., Medicos, 4/80 (1) Mattumantha, Pkd. | 9 | Private | Surgical Instruments & Equipments , | 33112 |
| 335 | N/PGT/N/09/ 1661/07 | Akshaya Motors, 18/775, Near Park View Service Station, Pkd. | 9 | Private | Sales & Servicing Of Piaggio 3 Wheelers, | 50401& 50404 |
| 336 | N/PGT/N/09/ 1662/07 | Adithya Auto Sales, 18/770, Yakkara Road, Pkd. | 9 | Private | Sales & Servicing Of Hero Honda Bikes, | 50401& 50404 |
| 337 | N/PGT/N/09/ 1663/07 | Universal Fab , 9/314 A, Panayur, Athikode, Pkd. | 9 | Private | Fabrication Works, | 28920 |
| 338 | N/PGT/N/09/ 1664/07 | Jameela Saw Mill, 21/116, Vennakara, Pkd. | 9 | Private | Timber Sawing, | 16101 |
| 339 | N/PGT/N/09/ 1665/07 | Indees Food Industries, 8/644a, N.I.D.A, Kanjikode, Pkd. | 9 | Private | Curry Powder, | 15499 |
| 340 | N/PGT/N/09/ 1671/07 | Jamal Metal Works, 3/360, Near Govt. Polytechnic, Kodumba, Pkd. | 9 | Private | Steel Furniture, | 36102 |
| 341 | N/PGT/N/09/ 1672/07 | Perfect Industries, 1/452, Kaplipara, Mundur, Pkd. | 6 | Private | Fabrication Welding Works, | 28920 |
| 342 | N/PGT/N/09/ 1673/07 | Ess Tools, 3/1016 M.I.E., Kanjikode, Pkd. | 9 | Private | Tools & Dies , | 28932 |
| 343 | N/PGT/N/09/ 1674/07 | Ramesh Industries, 6/584, Pararoad, Marutharoad, Pkd. | 6 | Private | Steel Furniture, | 36102 |
| 344 | N/PGT/N/09/ 1675/07 | Kavitha Engg. Works, 8/820, Near Rotary Club , Chandranagar, Pkd. | 9 | Private | Lathe Works, | 28920 |
| 345 | N/PGT/N/09/ 1676/07 | Zam Zam Industries, A-B 7/8/20, Kizhakkencherikavu, Edathara, Pkd. | 9 | Private | Gate & Grills (Workshop), | 28111 |

District Disaster Management Plan - PALAKKAD 2015

| | | | | | | |
|-----|---------------------|--|---|---------|--------------------------------------|-------|
| 346 | N/PGT/N/09/ 1677/07 | Construction Chemtech India, 14/498, Pararoad, Kanjikode, Pkd. | 9 | Private | Construction Products, | 26956 |
| 347 | N/PGT/N/09/ 1678/07 | Industrial & Commercial Enterprises, 4/12, Teaknit Indl.Complex, Kanjikode, Pkd. | 6 | Private | Paper Cups & Plates, | 21092 |
| 348 | N/PGT/N/09/ 1680/07 | New Dharam Industries, 1/96, Mndakkode, Pirivusala, Pkd. | 6 | Private | Fabrication Works, | 28920 |
| 349 | N/PGT/N/09/ 1681/07 | Midhila Hollow Bricks, 3/552, N.S.S. Engg.College Road, Akathethara, Pkd. | 9 | Private | Hollow Bricks, | 26954 |
| 350 | N/PGT/N/09/ 1682/07 | Amrutha Industries, 8/1152, Ennapadam, Elapully, Pkd. | 9 | Private | Fabrication Works, | 28920 |
| 351 | N/PGT/N/09/ 1683/07 | Bio Polymer Products & Research Centre, E9-Teaknit, Industrial Complex, Kanjikode,Pkd. | 9 | Private | Polymer Products, | 25209 |
| 352 | N/PGT/N/09/ 1684/07 | Winner Bag Works, 24/201, New Street, Noorani,Pkd. | 9 | Private | Rexine Bag, | 25204 |
| 353 | N/PGT/N/09/ 1685/07 | Matha Industries & Engg. Works, 23/595a, Noorani, Pkd. | 9 | Private | Fabrication Works, | V |
| 354 | N/PGT/N/09/ 1686/07 | Suchithra Industries, 8/153, Ennapadam, Elapully, Pkd. | 9 | Private | Fabrication Works, | 28920 |
| 355 | N/PGT/N/09/ 1687/07 | Baby Tools, 6/259, Marutharoad, Pkd. | 8 | Private | Iron Press Components, | 28999 |
| 356 | N/PGT/N/09/ 1688/07 | Farsana Concrete Works, 5/102, Near Devi Theatre, Mankara, Pkd. | 9 | Private | Well Ring & Fencing Parts, | 26922 |
| 357 | N/PGT/N/09/ 1689/07 | Resmi Printers, 21/294&295 Vennakkara, Pkd. | 9 | Private | Printing, | 22219 |
| 358 | N/PGT/N/09/ 1690/07 | Siva Well Ring Works, 5/100, Near Devi Theatre, Mankara, Pkd. | 8 | Private | Concrete Hollow Bricks & Well Rings, | 26922 |
| 359 | N/PGT/N/09/ 1692/07 | Marayur Polyforms Pvt. Ltd, Unit Ii, 8/659 F, N.I.D.A., Kanjikode, Pkd. | 9 | Private | Moulded Pet Bottle, | 25209 |
| 360 | N/PGT/N/09/ 1693/07 | Krishna Engg. Works, X/511, Parandakkad, Kannadi, Pkd. | 9 | Private | Fabrication Works, | 28920 |
| 361 | N/PGT/N/09/ 1695/07 | Safa Bakery, 5/537,Pathiripala, Palakkad. | 9 | Private | Bakery Products, | 15412 |

District Disaster Management Plan - PALAKKAD 2015

| | | | | | | |
|-----|---------------------|---|---|---------|--|------------------|
| 362 | N/PGT/N/09/ 1696/07 | Vidhya Vijayam Press, 7/727, Thorapalam Behind, G.V.C., Pkd. | 9 | Private | Printing & Binding, | 22219 |
| 363 | N/PGT/N/09/ 1697/07 | Sri.Ramachandra Polymers,12/884, N.I.D.A., Kanjikode, Pkd. | 9 | Private | Cast Nylon, | 17299 |
| 364 | N/PGT/N/09/ 1698/07 | Well Print Computer Forms (P) Ltd., 12/884, N.I.D.A., Kanjikode, Pkd. | 9 | Private | Computer Paper, | 21017 |
| 365 | N/PGT/N/09/ 1699/07 | Kalyani Engg. Works, 9/210, Cbe, Road, Chandranagar, Pkd. | 9 | Private | Fabrication Work, | 28920 |
| 366 | N/PGT/N/09/ 1700/07 | K.R.S.Engg. Works, 8/112, Pallathery, Palakkad. | 9 | Private | Fabrication Works, | 28920 |
| 367 | N/PGT/N/09/ 1701/07 | S.B.Gas Care, 8/533 , N.H.Bye-Pass Road, Near Torary Club, Pkd. | 9 | Private | Auto Gas Conversion & Related Services, | 50200 |
| 368 | N/PGT/N/09/ 1702/07 | Fathima Enterprises, 11/3,Mankara, Pathiripala, Pkd. | 9 | Private | Rubber Wood Packing Cases, | 28931 |
| 369 | N/PGT/N/09/ 1703/07 | Sharuthi Industries, 8/6478, Edathara, Pkd. | 9 | Private | Cutlery, | 28931 |
| 370 | N/PGT/N/09/ 1709/07 | J.M.Engg. Works, 8/222b, N.I.D.A. Kanjikode, Pkd. | 9 | Private | General Engg. Works, | 25920 |
| 371 | N/PGT/N/09/ 1710/07 | J.P.Engg. Works, 8/715b, N.I.D.A., Kanjikode, Pkd. | 9 | Private | General Engg. Works, | 25920 |
| 372 | N/PGT/N/09/ 1714/07 | E.S.Mohammed Haneefa & Sons, Esm Curry Powder, 8/547, Ennapadam, Elapully,Pkd. | 9 | Private | Curry Powder & Flour Mill, | 10611 & 10795 |
| 373 | N/PGT/N/09/ 1721/07 | Sree Ramakrishna Industries, 5/696, Nambullipura (Po), Mundur , Pkd. | 9 | Private | Fibre Brush, | 22209 |
| 374 | N/PGT/N/09/ 1722/07 | Modern Fabrication Works, 8/9301, N.I.D.A.,Kanjikode, Pkd. | 9 | Private | General Engg. Works, | 25920 |
| 375 | N/PGT/N/09/ 1724/07 | Priyadharsini Foods, 7/2, Koyyamarakkadu, Kanjikode, Pkd. | 9 | Private | Pickles, | 15136 |
| 376 | N/PGT/N/09/ 1725/07 | Quality Drugs & Pharmaceuticals, 12/657, Panaparambu, Kodumthirapully, Pkd. | 9 | Private | Ayurvedic Medicine, | 21003 |
| 377 | N/PGT/N/09/ 1727/07 | Malang Motors, 11/334 (1), Kannara Street, Pkd. | 9 | Private | Sales & Services Of Two Wheelers, | 45401 |
| 378 | N/PGT/N/09/ 1728/07 | Grand Motors, 25/331 & 335, Noorani Jn., Pkd. | 9 | Private | Repair & Service Of Automobiles, | 45200 |

District Disaster Management Plan - PALAKKAD 2015

| | | | | | | |
|-----|------------------------|--|---|---------|--|--------------|
| 379 | N/PGT/N/09/ 1729/07 | We One Tile, 8/1054, N.I.D.A., Kanjikode, Pkd. | 9 | Private | Designer Tiles & Paver Interlock Tiles, | 23954 |
| 380 | N/PGT/N/09/ 1730/07 | Vak Rubber Crafts, B-14 Industrial Estate, Puduppari - Yaram, Pkd. | 9 | Private | Moulded Rubber Products, | 25191 |
| 381 | N/PGT/N/09/ 1737/08 | Bawa Wood Furniture Industries, 1/417a, Thannissery, Mannathkavu, Pkd. | 9 | Private | Wooden Furniture, | 31001 |
| 382 | N/PGT/N/09/ 1744/08 | Galaxy Furniture Works, No.I/655, Kuthirapura, Kannady-I, Pkd. | 9 | Private | Rubber Wood Packing Cases, | 16299 |
| 383 | N/PGT/N/09/ 1745/08 | Ayyappa Tiles Land, No.8/744a, Near Kakkottukavu, Kodumthirapully, Pkd. | 9 | Private | Cement Building Materials & Hollow Bricks, | 23952 |
| 384 | N/PGT/N/09/ 1746/08 | Eyotek Industrial Works, Ii/402a, Challakad, Marutharoad, Pkd. | 8 | Private | Fabrication Works, | 25920 |
| 385 | N/PGT/N/09/ 1747/08 | Sree Wood Industries, No.5/984, Petta, Elappully, Pkd. | 5 | Private | Carpentry Works, | 16221 |
| 386 | N/PGT/N/09/ 1748/08 | St.Raphels Industries, No.6/606, Tharavathpadi, Pirayiri, Pkd. | 9 | Private | General Engg. Works, | 25920 |
| 387 | N/PGT/N/09/ 1749/08 | A.K. Wood Industries, No:7/431, Panayur, Athikode. | 9 | Private | Wood Sawing & Mfg. Of Furniture, | 16101, 31001 |
| 388 | N/D13/PGT/09/1751/08/N | Praveen Traders, 8/425, Kaimathkavu, Mannur, Pkd. | 9 | Private | Garments, | 14101 |
| 389 | N/D13/PGT/09/1752/08/N | Century Metal Industries, C/25, Industrial Estate (Po), Pudupariyaram, Pkd. | 9 | Private | Agricultural Impliments, | 25932 |
| 390 | N/D13/PGT/09/1753/08/N | A.R.S.Industries, D.No.14/604, Priyadarshani Nagar, Kodumthirappully, Pirayiri, Pkd. | 9 | Private | General Engg.(Welding), | 25920 |
| 391 | N/D13/PGT/09/1754/08/N | Alfa Industries, D.No.8/822, N.I.D.A., Kanjikode, Pkd. | 9 | Private | Fabrication & Welding Works, | 25920 |
| 392 | N/D13/PGT/09/1755/08/N | Rohini Bone Products, 8/802, D & E, N.I.D.A., Kanjikode , Pkd. | 9 | Private | Animal Bone Crushing For Bone Meal, | 24129 |

District Disaster Management Plan - PALAKKAD 2015

| | | | | | | |
|-----|----------------------------|--|----|---------|--|-------|
| 393 | N/D13/PGT/ 09/1757/08/N | Sakthi Automobiles (A Division Of Abt Industries Ltd) 5/704, Marutharoad, Pkd. | 9 | Private | Repairing & Servicing Of Automobiles, | 45200 |
| 394 | N/D13/PGT/ 09/1758/08/N | Sabari I Industries, 4/361, Kizhakkumpuram, Mannur, Pkd. | 9 | Private | Avil, | 10616 |
| 395 | N/D13/PGT/ 09/1759/08/N | Greeshma Engg. Works, 8/274, N.H.Bye-Pass, Chandranagar, Pkd. | 9 | Private | General Engg. Works, | 25920 |
| 396 | N/D13/PGT/ 09/1768/08/N | Seenu Products, 7/871 (1), Seenu House, Ganesh Nagar, Tharekkad, Palakkad- 678010 | 19 | Private | Pickles, Vattals & Curry Powder, | 15136 |
| 397 | N/D13/PGT/ 09/1769/08/N | Asia Lube & Tar Products, Viii/802 B, Nida, Kanjikode, Pkd.621 | 9 | Private | Synthetic Pine Tar & Rubber Doping Solution, | 20133 |
| 398 | N/D13/PGT/ 09/1770/08/N | Ambily Building Materials, No.14/581, Ezhakkad (Po), Mundur, Pkd. | 9 | Private | Concrete Building Materials, | 23955 |
| 399 | N/D13/PGT/ 09/1771/08/N | Sree Narayana Avil Mill, No.13/602, Sy # 101/2, Ezhakkad (Po), Pkd. | 9 | Private | Avil, | 10616 |
| 400 | N/D13/PGT/ 09/1772/08/N | Universal Fibre Glass Mfg.Co., No.357/14, Aravinda Rice Mill Compound, Kannady-2, Pkd. | 9 | Private | Fibre Glass Doors & Frames, | 23101 |
| 401 | N/D13/PGT/ 09/1773/08/N | Sankar Welding Electrodes, 4/462, Kaduvakode, Kannady, Pkd.701 | 9 | Private | Welding Electrodes, | 25920 |
| 402 | N/D13/PGT/ 09/1774/08/N | Udaya Engineering Works, 11/467, Kaduvakode, Kannady (Po), Pkd. | 9 | Private | Fabrication Welding Works, | 25920 |
| 403 | N/D13/PGT/ 09/1775/08/N | Décor Building Materials, 2/629, Kadakkurussi, Kannady (Po), Pkd. | 9 | Private | Cement Building Materials, | 23955 |
| 404 | N/D13/PGT/ 09/1776/08/N | Thumby Concrete Blocks & Building Materials, M.P.13/649, Ezhakkad (Po), Mundur, Pkd. | 9 | Private | Concrete Blocks & Building Materials, | 23955 |
| 405 | N/D13/PGT/ 09/1777/08/N | Ranjith Industries, No.7/227, Kottapadi, Kongad, Pkd. | 9 | Private | Wooden Furniture, | 36101 |
| 406 | N/D13/PGT/ 09/1778/08/N | Exact Engineering Works, 15/124, Kadakurussi, Kannanur Junction, Kannady (Po), Pkd. | 9 | Private | Lathe Works, | 25920 |

District Disaster Management Plan - PALAKKAD 2015

| | | | | | | |
|-----|----------------------------|---|---|---------|--|-----------------|
| 407 | N/D13/PGT/ 09/1779/08/N | Kallikkazhiyil Engineering Works, 7/255, Keralassery, Pkd. | 9 | Private | Steel Fabrication Works, | 25920 |
| 408 | N/D13/PGT/ 09/1781/08/N | Gee Yem Motors (P) Ltd., Viii/1198, Nh.Bye Pass, Chandranagar, Pkd. | 9 | Private | Servicing & Repairing Of Automobiles), Sales Of Automobiles | 45101, 45200 |
| 409 | N/D13/PGT/ 09/1782/08/N | Safar Bag Works, 1/204, Pirivusala, Marutharoad, Pkd. | 9 | Private | Rexine Bag Works, | 25204 |
| 410 | N/D13/PGT/ 09/1783/08/N | SIVASAKTHI CHIPS, 8/512, 5th MILE, EDATHARA, PARALI,PKD. | 9 | Private | Tapioca & Jack Fruit Chips, | 10791 |
| 411 | N/D13/PGT/ 09/1784/08/N | Amtex Products, 8/645, Panamkalam, Chandranagar, Pkd. | 9 | Private | Injection Moulding Of Plastic Components, | 25206 |
| 412 | N/D13/PGT/ 09/1787/08/N | Krishna Auto Tech, 6/1305, Pirivusala, Pkd. | 9 | Private | Body Building Of Automobiles, | 45200 |
| 413 | N/D13/PGT/ 09/1792/08/N | Babu Plastic, 4/416 A, Industrial Estate Road, Puduppariyaram, Pkd. | 9 | Private | Plastic Toys, | 25202 |
| 414 | N/D13/PGT/ 09/1794/08/N | New Star Metal Industries, 9/704, Poochira, Puduppariyaram (Po),Pkd. | 9 | Private | Fabrication Welding Works, | 25920 |
| 415 | N/D13/PGT/ 09/1797/08/N | Dass Engineering Works, 14/177 C, Kurudikkad, Pudussery, Pkd. | 9 | Private | General Engineering, | 28920 |
| 416 | N/D13/PGT/ 09/1798/08/N | Karthika Engg. Works,6/759, Challakkad, Marutharoad, Pkd., | 9 | Private | Fabrication Welding Works, | 25920 |
| 417 | N/D13/PGT/ 09/1799/08/N | Sun Tech, 5/569, Mambram, Kannady, Pkd. | 9 | Private | Primer & Varnish, | 20221 |
| 418 | N/D13/PGT/ 09/1800/08/N | Jas Traders, 8/54,Zareena Rice Mill Compound, Mambram, Kannady, Pkd. | 9 | Private | Broken Wheat, | 15314 |
| 419 | N/D13/PGT/ 09/1801/08/N | Yem Jay Enterprises, Vii/633, Poolakkad, Marutharoad (Po), Pkd. | 9 | Private | Kitchen Equipments, | 25920 |
| 420 | N/D13/PGT/ 09/1802/08/N | National Metal Industries, 1/919, Govt.Polytechnic Road, Kodumba, Pkd. | 9 | Private | Fabrication Welding Works, | 25920 |

District Disaster Management Plan - PALAKKAD 2015

| | | | | | | |
|-----|-----------------------------|--|---|---------|---|-------|
| 421 | N/D13/PGT/ 09/1803/08/N | Friends Body Works, 5/429, Near Surabhi Dal Mill, Kinassery, Pkd. | 9 | Private | Bus, Lorry, Van Body Building Works, | 34201 |
| 422 | N/D13/PGT/ 09/1805/08/N | R.K.S.Industries, No.7/129, Erattayal (Po), Marutharoad, Pkd. | 9 | Private | Fabrication Welding Works, | 28920 |
| 423 | N/D13/PGT/ 09/1806/08/N | Blue Star Industries, 3/192 & 193, Pudussery West, Pkd. | 9 | Private | Agricultural Impliments, | 28212 |
| 424 | N/D13/PGT/ 09/1807/08/N | Brothers Engineering Industries, 10/602, Pathikal, Kannady, Pkd. | 9 | Private | Lathe Works, | 28920 |
| 425 | N/D13/PGT/ 09/1810/08/N | Premium Rubber Tech Industries, 4/622, Near Kanjikode Telephone Exchange, Ida, Kanjikode, Pkd. | 9 | Private | Retreading Solutions & Bounding Gum, | 20295 |
| 426 | N/D13/PGT/ 09/1811/08/N | K.C.S. Engineering Works, 1/919, Kalariparambu, Pudussery, Pkd. | 9 | Private | Lathe Works, | 25920 |
| 427 | N/D13/PGT/ 09/1849/08/N | Sri Balaji Bio-Fuels, 9/57, Sree Krishna Rice Mill Campus, Chalikkal, Kongad, Pkd. | 8 | Private | Bio-Fuels, Using Plywood Waste & Match Factory Waste, | 16299 |
| 428 | N/D13/PGT/ 09/1850/08/N | Remya Industries, No. 14/810(1), Cbe.Road, Selvapalayam, Kalmandapam, Palakkad. | 9 | Private | Fabrication Welding Works, | 28920 |
| 429 | N/D13/PGT/ 09/1872/08/N | Mucheth Hollow Block, No.Ii/753, Kannady, Palakkad. | 5 | Private | Hollow Block Production & Sales, | 23954 |
| 430 | N/D13/PGT/09/1880/0 8/N | Safarulla's Leather Man Upholstery Works, No.26/626(1,2,3), K.K.M.Building , Shornoor Road, Noorani, Palakkad. | 9 | Private | 2,3&4 Wheeler Seat Cover & Cussion Works, | 15119 |
| 431 | N/D13/PGT/ 09/1881/08 | Clear Lack Industres, No.8/1066 &67, I.D.A., Kanjikode, Palakkad. | 9 | Private | Turpentine & Japan Black- | 20221 |
| 432 | N/D13/PGT/09/ 1903/09/N | K.V Engineering Industries, Ix/259, Gandhi Seva Sadanam Road, Pathiripala, Palakkad. | 9 | Private | Fabrication Welding Works, | 25920 |
| 433 | N/D13/PGT/ 09/ 1904/09/N | Anchor Structurals, Door No. Iii/532 & 533, Thenur, Mankara, Pollode, Kallur(Po), Palakkad. | 9 | Private | Psc Pole Casting, | 23955 |

District Disaster Management Plan - PALAKKAD 2015

| | | | | | | |
|-----|----------------------------|---|---|---------|---|-----------------|
| 434 | N/D13/PGT/09/ 1905/09/ | New Tech Engineers, Viii/808, N.I.D.A., Kanjikode, Palakkad. | 9 | Private | Engineering Components, | 25920 |
| 435 | N/D13/PGT/09/ 1906/09/N | Hadi Metals And Alloys, Viii/805, Nida, Kanjikode, Palakkad. | 9 | Private | Brass Lamps Aluminium Vessels, | 24202 &24203 |
| 436 | N/D13/PGT/09/ 1907/09 | Crescent Polymers, Iii/426, Kavungal Parambu, Pudussery(Po), Palakkad. | 9 | Private | Pet Preforms, Pet Bottles | 22207 |
| 437 | N/D13/PGT/09/ 1908/09 | Bhagavathy Enterprises, V/698, Thannerpandal, Kinassery, Palakkad. | 9 | Private | Cement Blocks, Paving Blocks, Building Materials, | 23954 |
| 438 | N/D13/PGT/09/ 1911/09 | Sree Sai Printers, Xvi/453, Para Road, Kanjikode, Palakkad. | 9 | Private | Printing Job Works, | 18119 |
| 439 | N/D13/PGT/09/ 1914/09/N | Micro Systems, 6/42, Pallathery, Elappully, Palakkad. | 9 | Private | Plastic Moulding , | 25201 |
| 440 | N/D13/PGT/09/ 1915/09/N | Micro Engineering, 8/634, Nida, Menonpara Road, Kanjikode, Palakkad. | 9 | Private | Plastic Moulding | 22207 |
| 441 | N/D13/PGT/09/ 1916/09/N | P.B.S. Engineering Works, 7/281, Near Mahima Auditorium, Chakkanthara, Parali, Palakkad. | 9 | Private | Fabrication & Lathe Works, | 25920 |
| 442 | N/D13/PGT/09/ 1917/09/N | Magcrafts, No.36/483, Neelikkad, Olavakkode, Palakkad. | 9 | Private | Fabrication Works, | 25920 |
| 443 | N/D13/PGT/09/ 1918/09/N | Industrial & Commercial Associates, Xvi/1028, Teaknit Indl.Complex, Kanjikode, Pkd. | 6 | Private | Steel Wires, | 25999 |
| 444 | N/D13/PGT/09/ 1919/09/N | Devi Concrete Works, No.36/480, Neelikkad, Olavakkode, Pkd. | 9 | Private | Concrete Blocks, Fencing Poles & Building Items, | 23954, 23955 |
| 445 | N/D13/PGT/09/ 1921/09/N | Cuvv Automobiles (P)Ltd., No. 8/153(14), Chunnambuthara, Vadakkenthara, Pkd. | 9 | Private | Repairing & Servicing Of Automobiles, Sales Of Automobiles, | 45200, 45101 |
| 446 | N/D13/PGT/09/ 1922/09/N | Hi Tech Motors, No. 7/118 (38 & 39), Krishnakananthi Road, Puthur, Palakkad. | 9 | Private | Repairing & Serviceing Of Maruthi Cars, | 45200 |

District Disaster Management Plan – PALAKKAD 2015

| | | | | | | |
|-----|----------------------------|---|---|---------|---|-----------------|
| 447 | N/D13/PGT/09/ 1923/09/N | Rosco, No. Viii/637-C, N.I.D.A., Kanjikode, Palakkad. | 9 | Private | Washing Powder, Detergent Powder & Cleaning Powder, | 20233 |
| 448 | N/D13/PGT/09/ 1924/09/N | Anjali Enterprises, No. 8/1075, N.I.D.A., Kanjikode, Palakkad. | 9 | Private | Scaffolding Manufacturing, | 28920 |
| 449 | N/D13/PGT/09/ 1926/09/N | Sree Hari Engineering, No. Vi/618, Marutharoad, Palakkad | 9 | Private | Lathe, Fabrication & Welding Works, | 25920 |
| 450 | N/D13/PGT/09/ 1927/09/N | Mejestic Plastic Industries, No. Viii/1093, N.I.D.A., Kanjikode, Palakkad. | 9 | Private | Plastic Products, Synthetic String, | 22209 |
| 451 | N/D13/PGT/09/ 1928/09/N | Annai Auto Care, No. 36/439, Near Mercy College, Kallikad, Palakkad. | 9 | Private | Repairing & Servicing, | 50200 |
| 452 | N/D13/PGT/09/ 1930/09/N | Bombay Engineering, No.36/437, Near Mercy College, Kallikad, Palakkad. | 9 | Private | General Engineering, | 28920 |
| 453 | N/D13/PGT/09/ 1931/09/N | Ebanezer Enterprises, No. 7/77, Marutharoad Palam, Palakkad. | 9 | Private | Hollow Bricks, , Building Materials | 26954 |
| 454 | N/D13/PGT/09/ 1949/09/N | Bhagavathy Industries, No.2/111, Near Sathramkavu, Kanhikulam(Po),Kal-Ladikode, Pkd. | 9 | Private | Fabrication Welding Works, | 25920 |
| 455 | N/D13/PGT/09/ 1950/09/N | S.P.Flour Mill & Engineering Works, No.11/877, Chembalode, Chandranagar, Pkd. | 9 | Private | Engineering Works, & Flour Milling, | 28920&153 11 |
| 456 | N/D13/PGT/09/ 1951/09/N | Thoufeeq Bag Works, No.19/310, West Yakkara, Pkd. | 9 | Private | Bag Works, | 19121 |
| 457 | N/D13/PGT/09/ 1952/09/N | Sree Sastha Industries, No.5/281, Mambram, Kinassery (Po), Pkd. | 9 | Private | Body Building Of Automobiles, | 34201 |
| 458 | N/D13/PGT/09/ 1953/09/N | K.V.R.Industries, No.4/681, Kadumthuruthi (Po), Kinassery, Pkd. | 9 | Private | Fabrication Welding Works, | 28920 |
| 459 | N/D13/PGT/09/ 1954/09/N | Star Industries, No.12/279, Martharoad, Pkd. | 9 | Private | General Engineering Works, | 28920 |
| 460 | N/D13/PGT/09/ 1955/09/N | Unique Detergents, No.6/827, Plangad, Marutharoad, Pkd. | 9 | Private | Detergent Cake & Detergent Powder, | 24241 |

District Disaster Management Plan - PALAKKAD 2015

| | | | | | | |
|-----|----------------------------|--|---|---------|---|-----------------|
| 461 | N/D13/PGT/09/ 1956/09/N | Adam Industries, No.7/102, Near Govt.Poly Techinic Bus Stop, Para Road, Marutharoad, Pkd. | 9 | Private | Repairing & Mfg.Of Stabilizer, | 31104 |
| 462 | N/D13/PGT/09/ 1958/09/N | Safa Engineering Works, No.6/421, Nadakkavu, Akathethara, Pkd. | 9 | Private | General Engineering Works, | 28920 |
| 463 | N/D13/PGT/09/ 1960/09/N | Haris Sofa Works, No.19/314, West Yakkara, Pkd. | 9 | Private | Sofa Works, | 36109 |
| 464 | N/D13/PGT/09/1974/2 010 | P.S. Foods, No. 5/411, Mambram, Kinassery (P.O), Kannady, Palakkad. | 9 | Private | Vermicilli, | 10616 |
| 465 | N/D13/PGT/09/1977/2 011 | Sree Ganesh Enterprises, No:24/388, Double Street, Noorani - 678004 | 9 | Private | Pickles & Confectionary, | 10306, 10733 |
| 466 | N/D13/PGT/09/1978/2 011 | P.E.R. Engine Rebuilders, 8/1023, N.H. Bypass Road, Ayyappankavu, Karingarapully (P.O), Palakkad 678 559 | 9 | Private | Engine Re- Conditioning, | 25920 |
| 467 | N/D13/PGT/09/1981/2 010 | Makam Building Products, No.10/499, Near Mankara Kalyanamandapam, Mankara - 678613 | 9 | Private | Cement Windows, Door Frames, Fencing Post Etc., | 23955 |
| 468 | N/D13/PGT/09/1982/2 011 | Indus Medic Gas Pvt. Ltd, No: 8/1116, Nida, Kanjikode - 678621 | 9 | Private | Industrial Oxygen, Medicinal Oxygen & Nitrogen, | 20111 |
| 469 | N/D13/PGT/09/1983/2 011 | Kerala Labour Body Works, No: 7/529, Kallippara, Mundur, | 9 | Private | Body Building, Patch Work & Welding Works Of Automobiles, | 29201 |
| 470 | N/D13/PGT/09/1984/2 011 | K.S. Bricks, No:9/654, Chandanpuram, Pathirippala, Mankara | 9 | Private | Cement Solid Hollow Bricks, | 23954 |
| 471 | N/D13/PGT/09/1985/2 011 | Sreebhadrha Ayurveda Oushadhasala, No:2/166, Vadassery.P.O, Keralassery - 678641 | 9 | Private | Ayurvedic Medicine, | 21003 |
| 472 | N/D13/PGT/09/1986/2 011 | Agri Pipes & Extrusions, No:8/234, Ambuja Compound, Marutharoad.P.O. | 8 | Private | Pvc Pipes, | 22208 |
| 473 | N/D13/PGT/09/1987/2 011 | Wonder Packs, No: 8/642, Kalarikkal Complex, Panamkalam, Marutharoad. | 8 | Private | Bopp Self Adhesive Tapes, Insulation Tapes, | 22209 |

District Disaster Management Plan - PALAKKAD 2015

| | | | | | | |
|-----|----------------------------|--|---|---------|---|---------------------|
| 474 | N/D13/PGT/09/1988/2 011 | Akash Pets, No.6/210, Chuttippara, Vengodi.P.O, Elappully.P.O - 678622 | 9 | Private | Plastic Pet Bottles, | 22203 |
| 475 | N/D13/PGT/09/1989/2 011 | Hitek Tubes, 6/621, Kottappalla, Kinavallur (P.O), Parali - 678015 | 9 | Private | Pvc Pipes | , 22208 |
| 476 | N/D13/PGT/09/1990/2 011 | Mechano Motors, 17/104(5), N.H. Bye Pass, Kadankode Jn, Palakkad - 678013 | 9 | Private | Repairing & Servicing Of Motor Vehicles Steel Furniture | (45200), (29201) |
| 477 | N/D13/PGT/09/1991/2 011 | S.P. Plast, 7/626, Ambuja Nagar, Poolakkad, Marutharoad - 678007 | 9 | Private | Plastic Products Manufacturing, | 22201 |
| 478 | N/D13/PGT/09/1992/2 011 | Vijaya Treads, 4/624-A, Ida, Kanjikode - 678623 | 9 | Private | Mfg. OF TREAD GUM (RETREADING MATERIALS), | 20295 |
| 479 | N/D13/PGT/09/1993/2 011 | Vadassery Saw Mill, 11/238, Vadassery.P.O - 678641 | 7 | Private | Sawing & Planing Of Wood, 16101 | 16101 |
| 480 | N/D13/PGT/09/1994/2 011 | Royale Sports Wear, 26/445, Vandikkara Street, Big Bazar - 678014 | 9 | Private | Mfg. OF GARMENTS, | 14101 |
| 481 | N/D13/PGT/09/1995/2 011 | Thejus Bakers, 1/469-1,2,3,4,5, Surya Heritage Building, Palakkad - 678001 | 9 | Private | Mfg. OF BAKERY PRODUCTS, | 10712 |
| 482 | N/D13/PGT/09/1996/2 011 | Sidhi Graphic, 10, Mini Industrial Estate, Kanjikode - 678621 | 9 | Private | Screen Printing, | 18119 |
| 483 | N/D13/PGT/09/1997/2 011 | Royal Motors, 8/8, Kazhchaparambu, Kannadi - 678701 | 8 | Private | Sales & Service Of Three Wheelers, | 45101 & 45200 |
| 484 | N/D13/PGT/09/1998/2 011 | Mary Matha Granites, Mayapuram, Dhoni.P.O, Akathethara, Palakkad. | 9 | Private | Crusher Metal, | 23960 |
| 485 | N/D13/PGT/09/1999/2 011 | Aee Vee Polymers, 8/1202, Nida, Kanjikode - 678621 | 6 | Private | Packing Paper, Hdpe/Woven Sacks Ldldp Lamination Bags | 17014 & 22203 |
| 486 | N/D13/PGT/09/2000/2 011 | Ethix Offset, 10/300(2), Kanjirathingal Building, College Road, Koppam - 678001 | 9 | Private | Offset Printing | 18119 |

District Disaster Management Plan - PALAKKAD 2015

| | | | | | | |
|-----|------------------------|---|----|---------|--|--------------|
| 487 | N/D13/PGT/09/2002/2011 | Zam Zam Wires, 11/270, Mannanchira Cross Road, Palakkad - 678014 | 5 | Private | Gi Barbed Wire, | 25993 |
| 488 | N/D13/PGT/09/2004/2011 | Auto Clinic, 9/10, 13414, Victoria College Road, Parakkunnam, Palakkad | 9 | Private | Servicing Of Automobiles, | 45200 |
| 489 | N/D13/PGT/09/2005/2011 | Powercom, 19/500, Panniyampadam, Muttikulangara P.O, Puduppariyaram - 678594 | 9 | Private | Cement Tiles, Designer Tiles, Pavers, | 23952 |
| 490 | N/D13/PGT/09/2006/2011 | Mini National Eng. Co., 6/826, Puthanpura, Marutharoad, Pudussery. | 9 | Private | Concrete Mixure Machines Repairing & Manufacturing, | 33125 |
| 491 | N/D13/PGT/09/2007/2011 | Grand Motors, 13/426, Star City, Kalmandapam, Chandranagar, Marutharoad - 678007 | 9 | Private | Repairing & Servicing Of Automobiles, | 45200 |
| 492 | N/D13/PGT/09/2023/2011 | V. Industries, 5/349 A, Industrial Estate, Puduppariyaram, Olavakkode - 678731 | 9 | Private | Automobile Rubber Prodcts, | 23199 |
| 493 | N/D13/PGT/09/2024/2011 | Ghani Motors, 8/1020, Kadamkode, Nh.47, Opp. Seetharam Motors, Karingarappully - 678559 | 9 | Private | Two Wheeler Repairing & Servicing, | 45200 |
| 494 | N/D13/PGT/09/2025/2011 | Well Trust, 2/192, Polpully.P.O, Palakkad - 678552 | 9 | Private | Cement Building Materials, | 23955 |
| 495 | N/D13/PGT/09/2026/2011 | Impress, 12/707, Sarayu Nagar, Chandranagar, Palakkad - 678007 | 9 | Private | Garment Stiching Works, | 13999 |
| 496 | N/D13/PGT/09/2027/2011 | Itl Motors Pvt. Ltd., 38/293, Near Manjakulam Masjid, Manjakulam Road, Palakkad - 678014 | 9 | Private | Mahindra & Mahindra Service Centre, | 45200 |
| 497 | N/D13/PGT/09/2028/2011 | K.G.S. Threads, 8/357, M.K.S. Tower, Pollachi Road, Erattayal, Marutharoad - 678007 | 9 | Private | Re-Winding Unit, | 27320 |
| 498 | N/D13/PGT/09/2029/2011 | Malabar Agro Products, Shed No: A3, Sidco, Industrial Estate, Puduppariyaram, Olavakkode - 678731 | 9 | Private | Rain Guarding Compound & Panel Protection Compound, | 22199 |
| 499 | N/D13/PGT/09/2030/2011 | K.B. Automotive, 14/753, Lakshmi Complex, Kallekkad - 678015 | 13 | Private | Trading & Servicing Of Tractors & Agricultural Implements, | 45200, 28212 |

District Disaster Management Plan - PALAKKAD 2015

| | | | | | | |
|-----|----------------------------|--|---|---------|---|-------|
| 500 | N/D13/PGT/09/2031/2 011 | Ayaapaa Cement Works, 4/732, Manthirappully, Kinavallur, Parali - 678612 | 9 | Private | Cement Products, | 23955 |
| 501 | N/D13/PGT/09/2032/2 011 | R.G.Enterprises,15/686(!), Kunnathurmedu, Opp. Nalanda Rich, Palakkad | 9 | Private | Flour Milling, | 10611 |
| 502 | N/D13/PGT/09/2033/2 011 | Aswathy Bed Works, 8/50, Koyyamarakkad, Kanjikode.P.O, Palakkad - 678621 | 9 | Private | Pillows, | 13924 |
| 503 | N/D13/PGT/09/2035/2 011 | A.M. Polymers, 9/889, Kunnachi, Elappully, Palakkad | 9 | Private | Pet Bottles, | 22203 |
| 504 | N/D13/PGT/09/2036/2 011 | Zodiac Industries, 8/742,Nida, Kanjikode.P.O, Palakkad - 678621 | 9 | Private | Latex Collection Cups, | 22199 |
| 505 | N/D13/PGT/09/2037/2 011 | V.N. Motors, 8/775, Chandranagar, Marutharoad, Palakkad - 7 | 9 | Private | Car Work Shop, | 45200 |
| 506 | N/D13/PGT/09/2038/2 011 | Star Light Industries, 20/269, Pulikkal Buildings, Near Green Field Equipments, Cbe Road, Palakkad - 1 | 9 | Private | Welding & Fabrication Works, | 25920 |
| 507 | N/D13/PGT/09/2039/2 011 | Ramakrishna Cement Works, 3/271, Andramkunnu, Kallekkad, Pirayiri, Palakkad - 678015 | 9 | Private | Cement Products, | 23955 |
| 508 | N/D13/PGT/09/2040/2 011 | Sreerama Scaffoldings Pvt. Ltd., 8/634(A), Nida, Kanjikode.P.O, Palakkad | 6 | Private | Fabrication Works, | 25113 |
| 509 | N/D13/PGT/09/2084/2 011 | K.M. Wood Industries, 611/12, Nombikkode, Thenari, Elappully, Palakkad. | 9 | Private | Wood Sawing, 16101 | 16101 |
| 510 | N/D13/PGT/09/2085/2 011 | Amal Aghro Food Industries, 1/477&478, Thannissery (P.O) Palakkad - 678501 | 9 | Private | Dall Milling | 10613 |
| 511 | N/D13/PGT/09/2088/2 011 | El-Fab Industries, Old Ida, Kanjikode, Palakkad | 9 | Private | Electrical Panel Board | 27900 |
| 512 | N/D13/PGT/09/2089/2 011 | Padma Engineering Works, Xiv/50, Kallekkad.Po, Kodumthirappully, Palakkad - 678015 | 4 | Private | Assembling Of Weighing Machines | 28194 |
| 513 | N/D13/PGT/09/2090/2 011 | Thatha Hi-Tech Industries | 8 | Private | Manufacturing Of Pharmaceutical Machinery & Repairing | 28299 |

District Disaster Management Plan - PALAKKAD 2015

| | | | | | | |
|-----|------------------------|--|---|---------|--|--------------|
| 514 | N/D13/PGT/09/2091/2011 | A.V.Polypacks, 464 A/111, Thenur, Parali, Palakkad | 5 | Private | Ldpe Hm Hope Liner Bags & Rubber Rain Guard | 22199 |
| 515 | N/D13/PGT/09/2092/2011 | Sreeram Steel Furniture, Xvii/280, Elappully Post, Kunnachi, Kallukoottiyal Road, Palakkad - 678622 | 9 | Private | Steel Furniture | 31003 |
| 516 | N/D13/PGT/09/2093/2011 | Naga Herbals, Viii/614 & 615, Nida, Kanjikode | 9 | Private | Ayurveda Medicines | 21003 |
| 517 | N/D13/PGT/09/2094/2011 | Thumbby Flooring Tiles, 15/556, Ezhakkad.P.O, Mundur - 678631 | 4 | Private | Flooring Tiles | 23912 |
| 518 | N/D13/PGT/09/2114/2012 | Sridevika Engineering Works, 7/18(602), Opp. Marutharoad.P.O, Palakkad | 7 | Private | Steel Furniture 31003), Ss Fabrication And Engineering Works | 25920 |
| 519 | N/D13/PGT/09/2115/2012 | A & A Brothers, Kolayakode, Pudussery.P.O 678623 | 9 | Private | Carton Box Manufacture And Trade | 17023 |
| 520 | N/D13/PGT/09/2117/2012 | The Arya Vaidya Pharmacy (Cbe) Ltd.,Food Division, Iii/376, Kanjikode. Po, Pudussery - 678621 | 4 | Private | Food Products (Fruit Jam, Tomato Sauce, Pickles, Herbal Drinks & Oushadhakanji | 15136, 21003 |
| 521 | N/D13/PGT/09/2123/2012 | Ariham Industries, Viii/657a, Kanjikode - 678621 | 9 | Private | Manufacture Of Narrow Woven Fabrics | 13999 |
| 522 | N/D13/PGT/09/2124/2012 | Malayalam Motors Pvt. Ltd.,4/315, Mookambika Rice Mill Building, Kannadi, Kinassery.P.O, Palakkad - 678707 | 9 | Private | Automobile Workshop | 45200 |
| 523 | N/D13/PGT/09/2126/2012 | Yeskay Engineering, Near Ambuja Industries, Kanjiramkunnam, Kodumbu, Palakkad - 678551 | 9 | Private | Lathe Works | 25920 |
| 524 | N/D13/PGT/09/2115/2012 | C.K.R.Industries, Near Ambuja Industries, Kanjiramkunnam, Kodumbu, Palakkad - 678551 | 9 | Private | Gate, Grill And Welding Works | 25920 |
| 525 | N/D13/PGT/09/2131/2012 | Premium Foods, Kallingal Junction, Kodumbu, Palakkad - 678551 | 8 | Private | Food Processing | 10750 |

District Disaster Management Plan - PALAKKAD 2015

| | | | | | | |
|---|----------------------------|--|---|---------|---|-------|
| 526 | N/D13/PGT/09/2133/2 012 | Suraksha, Iii/168, Chenkol, Karinkarappully, Palakkad - 678551 | 9 | Private | Purification And Bottling Of Drinking Water | 11043 |
| LIST OF FACTORIES FOR SEC. 85 DIVISION SOUTH | | | | | | |
| 1 | N/PGT/S/ 09/2/88 | Nelliyampathy Saw Mill, Pothundi Road, Nemmara. | 9 | Private | Timber Sawing | 16101 |
| 2 | S/5/88 | Pushpa Industries, West Kattussery, Alathur. | 9 | Private | Timber Sawing | 16101 |
| 3 | S/8/88 | Janatha Industries, Bank Road, Alathur | 9 | Private | Timber Sawing | 16101 |
| 4 | S/11/88 | Ebrahim Saw Mill, Chakkanthara, Mudappalur. | 9 | Private | Timber Sawing | 16101 |
| 5 | S/21/88 | Gurudev Saw Mill, Mathur. | 9 | Private | Timber Sawing | 16101 |
| 6 | S/24/88 | Saraswathi Saw Mill, Pittupeedika, Koduvayur 678 501 | 9 | Private | Timber Sawing | 16101 |
| 7 | S/29/88 | Sakthi Saw Mill, Chungamannam, Alathur 678 571 | 5 | Private | Timber Sawing | 16101 |
| 8 | S/33/88 | Sree Krishna Saw Mill, Anjumoorthy, Vadakkanchery. | 5 | Private | Timber Sawing | 16101 |
| 9 | S/37/88 | Hajira Saw Mill, Cbe.Road, Chittur. | 9 | Private | Timber Sawing | 16101 |
| 10 | S/44/88 | Jaffer Saw Mill, Anjathani, Thenkurussi. | 5 | Private | Timber Sawing | 16101 |
| 11 | S/56/88 | Sree Radhakrishna Rice Mill, Nallepilly, Chittur. | 9 | Private | Paddy Boiling & Hulling | 10612 |
| 12 | S/58/88 | Mani Saw Mill, Anjumoorthy Mangalam, Vadakkenchery 678 682 | 6 | Private | Timber Sawing | 16101 |
| 13 | S/69/88 | Umma Wood Working Industries, Alathur (P.O), Kattussery, Palakkad - 678 541 | 9 | Private | Timber Sawing | 16101 |
| 14 | S/81/88 | H.R.M. Saw Mill, Vadakkathara, Chittur. | 9 | Private | Timber Sawing | 16101 |
| 15 | S/84/88 | Jothi Saw Mill, Kannambra, Alathur. | 9 | Private | Timber Sawing | 16101 |
| 16 | S/86/88 | Firoz Saw Mill, Good Shed Road, Pudunagaram. | 9 | Private | Timber Sawing | 16101 |
| 17 | S/89/88 | Devi Saw Mill, Kuthanur, Alathur. | 9 | Private | Timber Sawing | 16101 |
| 18 | S/91/88 | Fruit Preservation Unit Orange & Vegitable Farm, Nelli Ampathy. | 9 | Govt. | Fruit Preservation | 10309 |

District Disaster Management Plan - PALAKKAD 2015

| | | | | | | |
|----|----------|--|---|---------|-------------------------|-------|
| 19 | S/93/88 | Ganesh Saw Mill, Ethanur (P.O), Koduvayur - 678 502 | 9 | Private | Timber Sawing | 16101 |
| 20 | S/94/88 | Ranjith Saw Mill & Timbers, Kathampotta, Chittilanchery, Melarkode, Palakkad | 9 | Private | Timber Sawing | 16101 |
| 21 | S/110/88 | K. K. R. Mills, Parakulam, Kunissery, Palakkad - 678 681 | 9 | Private | Paddy Boiling & Hulling | 10612 |
| 22 | S/111/88 | Sree Kanda Rice Mill, Bank Road, Alathur 678 541 | 9 | Private | Paddy Boiling & Hulling | 10612 |
| 23 | S/148/88 | Sree Krishana Saw Mill & Timbers, Chalakulangara, Coyalmanam 678 702 | 9 | Private | Timber Sawing | 16101 |
| 24 | S/152/88 | Muzaliyar Wood Industries, Pazhambalakode (P.O), Tarur, Palakkad District 678 544 | 9 | Private | Timber Sawing | 16101 |
| 25 | S/165/88 | Palaniyappa Saw Mill, Chittur Road, Kozhinjampara | 9 | Private | Timber Sawing | 16101 |
| 26 | S/182/88 | Vattekkad Saw Mill, Vattekkad (P.O), Elavanchery | 9 | Private | Timber Sawing | 16101 |
| 27 | S/192/88 | M.S.Abdul Razack Saw Mill, Pudunagaram, Chittur | 9 | Private | Timber Sawing | 16101 |
| 28 | S/214/88 | Sree Narayana Saw Mill, Vithanassery, Vallanghi | 9 | Private | Timber Sawing | 16101 |
| 29 | S/217/88 | Sareefa Saw Mill, Pb. 2/282, Pallasena (P.O) | 9 | Private | Timber Sawing | 16101 |
| 30 | S/236/88 | Earwadi Saw Mill, Pallassena (P.O) | 9 | Private | Timber Sawing | 16101 |
| 31 | S/244/88 | Vijaya Rice Mill, Vallanghi, Nemmara, Palakkad 678 508 | 9 | Private | Paddy Hulling | 10612 |
| 32 | S/245/88 | Brothers Saw Mill, Kottayi , Alathur | 9 | Private | Timber Sawing | 16101 |
| 33 | S/249/88 | Peringottukurussi Panchayat General Agricultural Marketing & Processing Co-Operative Society Limited, Peringottukurussy, Alathur, Palakkad 678 574 | 9 | Public | Paddy Boiling & Hulling | 10612 |
| 34 | S/250/88 | C.A.V. Rice Mill, Kunissery, Palakkad 678 681 | 9 | Private | Paddy Hulling | 10612 |
| 35 | S/253/88 | Sree Sastha Saw Mill, Kammanthara, Vadakkenchery | 9 | Private | Timber Sawing | 16101 |

District Disaster Management Plan - PALAKKAD 2015

| | | | | | | |
|----|----------|--|---|---------|-------------------------|-------|
| 36 | S/262/88 | Sree Parvathi Rice Mill, Kuniserry, Palakkad | 9 | Private | Paddy Hulling | 10612 |
| 37 | S/263/88 | Sakthi Saw Mill, Kundukad, Kizhakkenchery, Alathur | 9 | Private | Timber Sawing | 16101 |
| 38 | S/266/88 | Irul Broken Modern Rice & Flour Mill, Karumanda Koun Danur, Chittur | 9 | Private | Paddy Boiling & Hulling | 10612 |
| 39 | S/295/88 | Sindhya Modern Rice Mill, Kizhakkemuri (P.O), Elavancherry, Kollengode 678 508 | 9 | Private | Paddy Hulling | 10612 |
| 40 | S/301/88 | K.R.R. Saw Mill, Mettupalayam Tattamangalam. | 9 | Private | Timber Sawing | 16101 |
| 41 | S/308/88 | K.M.S.Saw Mill, Kavassery, Alathur. | 9 | Private | Timber Sawing | 16101 |
| 42 | S/317/88 | Sree Vinayaka Agro Mill, Pallassena, Ozhuvupara | 9 | Private | Paddy Hulling | 10612 |
| 44 | S/328/88 | Vijaya Rice Mill, Panniperunthala, Chittur | 9 | Private | Paddy Hulling | 10612 |
| 45 | S/340/88 | S. S. Saw Mill, Erimayur, Alathur | 9 | Private | Timber Sawing | 16101 |
| 46 | S/343/88 | Al-Ameen Modern Rice Mill, Kannimari, Vandithavalam | 9 | Private | Paddy Hulling | 10612 |
| 47 | S/346/88 | Velamkanni Mathas Sivasakthi Saw Mill & Timber Industries, Pallavour, Chittur | 9 | Private | Timber Sawing | 16101 |
| 48 | S/348/88 | St. Antony's Rice Mill, Poolaparambu, Pallassena | 9 | Private | Paddy Boiling & Hulling | 10612 |
| 49 | S/359/88 | Brothers Saw Mill, Anchathani, Thenkurussi, Palakkad | 9 | Private | Timber Sawing | 16101 |
| 50 | S/360/88 | Prabhath Saw Mill, Appakkad, Alathur | 9 | Private | Timber Sawing | 16101 |
| 51 | S/365/88 | Kairadi Rice Mill, Kairadi (Po) , Nemmara, Chittur | 9 | Private | Paddy Hulling | 10612 |
| 52 | S/378/88 | Krishna Saw Mill, Chanthapura, Kuzhalmannam (P.O), Alathur 678 702 | 8 | Private | Timber Sawing | 16101 |
| 53 | S/389/88 | Vivek Rice Mill, Karimkulam, Elavanchery | 9 | Private | Paddy Hulling | 10612 |
| 54 | S/411/88 | Arandappallam Rice Mill, Thekkedesam, Nallepilly, Chittur | 9 | Private | Paddy Hulling | 10612 |
| 55 | S/431/88 | Sree Krishna Saw Mill, Pazhathara, Thenkurussi, Alathur 678 671 | 9 | Private | Timber Sawing | 16101 |

District Disaster Management Plan – PALAKKAD 2015

| | | | | | | |
|----|----------|---|---|---------|----------------------------|---------------|
| 56 | S/434/88 | Appunni Saw Mill, Ayanampadam, Nemmara 678 508 | 9 | Private | Timber Sawing | 16101 |
| 57 | S/436/88 | Sree Krishna Saw Mill, Chittilanchery (P.O), Alathur | 5 | Private | Timber Sawing | 16101 |
| 58 | S/437/88 | Manu Saw Mill, Cheerakuzhi, Kizhakkenchery | 9 | Private | Timber Sawing | 16101 |
| 59 | S/440/88 | Sreedhar Rice Mill, Mariappadam, Kizhakkenchery | 9 | Private | Paddy Hulling | 10612 |
| 60 | S/443/88 | Manjallur Saw Mill, Manjallur, Alathur | 9 | Private | Timber Sawing | 16101 |
| 61 | S/447/88 | K. S. Saw Mill, Alachankode, Chittur | 9 | Private | Timber Sawing | 16101 |
| 62 | S/452/88 | Suresh Agencies, Kannanmedu, Kozhinjampara, Chittur 678 555 | 9 | Private | Timber Sawing | 16101 |
| 63 | S/453/88 | Santhosh Saw Mill, Kuthanur, Alathur 678 721 | 9 | Private | Timber Sawing | 16101 |
| 64 | S/460/88 | Murali Industries, Nemmara | 9 | Private | Repairing Of Automobiles | 45200 |
| 65 | S/462/88 | K.S.M.& Sons Saw Mill, Block Office Road, Vithanassery, Nemmara | 8 | Private | Timber Sawing | 16101 |
| | S/472/88 | Jesna Saw Mill, Pattanchery, Vandithavalam, Chittur | 9 | Private | Timber Sawing | 16101 |
| 66 | S/474/88 | Chenniappa Rice Mill, Nellimedu, Kannimari, Chittur | 9 | Private | Paddy Hulling | 10612 |
| 67 | S/498/88 | Pilathur Saw Mill, Pudunagaram, Chittur | 9 | Private | Timber Sawing | 16101 |
| 68 | S/503/88 | Janatha Rice Mill, Vandazhi (P.O), Alathur | 9 | Private | Paddy Hulling | 10612 |
| 69 | S/532/88 | Machingal Saw Mill & Furniture, Kundukad, Kizhankkencherry | 9 | Private | Timber Sawing | 16101 |
| 70 | S/569/88 | Prabha Saw Mill, 9/704, Mudappallur | 9 | Private | Timber Sawing | 16101 |
| 71 | S/581/88 | Anu Match Industries, Vallikkad, Kazhani, Kavassery | 9 | Private | Splents & Veeners | 16211 |
| 72 | S/584/88 | K.S.M. Saw Mill, Ayilur, Nemmara | 9 | Private | Timber Sawing | 16101 |
| 73 | S/589/88 | K.T.C. Rice Mill, Pallavur | 9 | Private | Paddy Hulling & Vermicilly | 10612 & 10740 |

District Disaster Management Plan - PALAKKAD 2015

| | | | | | | |
|----|----------|---|---|---------|----------------------------------|------------------|
| 74 | S/592/88 | Raviprasad Rice Mill & Saseendra Saw Mill, Panamkutty, Peruvamba | 9 | Private | Timber Sawing & Paddy Hulling | 16101 & 10612 |
| 75 | S/597/88 | Faizal Sha Rice Mill, Vilayanur, Thenkurussi, Alathur 678 671 | 9 | Private | Paddy Boiling & Hulling | 10612 |
| 76 | S/602/88 | Union Saw Mill, Vellanthara, Nallepilly, Chittur | 9 | Private | Timber Sawing | 16101 |
| 77 | S/604/88 | Jaseef Saw Mill, Vandithavalam, Chittur. | 9 | Private | Timber Sawing | 16101 |
| 78 | S/611/88 | Sree Mookambika Saw Mill, Oottara, Kollengode (P.O), Palakkad | 9 | Private | Timber Sawing | 16101 |
| 79 | S/619/88 | Santhosh Saw Mill, Koduvayour | 9 | Private | Timber Sawing | 16101 |
| 80 | S/620/88 | Shanmugha Saw Mill, Parakkalparambu, Pazhambalacode, Alathur 678 544 | 9 | Private | Timber Sawing | 16101 |
| 81 | S/630/88 | Ashiq Saw Mill, Pokunni, Vadavannur, Kollengode | 9 | Private | Timber Sawing | 16101 |
| 82 | S/633/88 | Friends Industries, Tripallur, Erimayour, Alathur | 9 | Private | Fabrication Work | 25920 |
| 83 | S/637/88 | V.K.S. Rice Mill, Kuthanur (P.O), Alathur 678 721 | 9 | Private | Paddy Hulling | 10612 |
| 84 | S/644/88 | St.Martin Saw Mill, Sathram Road, Menonpara | 9 | Private | Timber Sawing | 16101 |
| 85 | S/651/88 | Sudheesh Printers, P.M.S. Building , Nemmara | 9 | Private | Printing | 18119 |
| 86 | S/655/88 | Anand Timbers, Kottayi Road, Coyalmannam | 9 | Private | Timber Sawing | 16101 |
| 87 | S/656/88 | Prasad Industries, Palamthony, N.S.S College (P.O), Melarcode, Alathur | 9 | Private | Chair Seat & Back | 16219 |
| 88 | S/683/88 | R.K. Das Silk Cotton Industries, Kudaloor, Pallavur 678 688 | 9 | Private | Silk Cotton | 13121 |
| 89 | S/689/88 | C.S.M. Rice Mill, Kunisserry, Alathur 678 688 | 9 | Private | Paddy Hulling | 10612 |
| 90 | S/700/88 | Sree Narayana Rice Mill, Karaparambu, Vadavanur | 9 | Private | Plastic Products | 22201 |
| 91 | S/703/88 | Krishna Saw Mill, Kizhakkethara, Pallanchathanur, Alathur 678 575 | 9 | Private | Timber Sawing | 16101 |
| 92 | S/717/88 | Skoda Saw Mill, Oottara, Vadavanur, Chittur | 9 | Private | Timber Sawing | 16101 |
| 93 | S/721/88 | Sastha Rice Mill, Thekkedesam, Kambilichungam, Chittur | 9 | Private | Paddy Hulling | 10612 |
| 94 | S/760/90 | Vasudeva Industries, Coyalmannam, Alathur | 9 | Private | Valve Parts | 28132 |

District Disaster Management Plan - PALAKKAD 2015

| | | | | | | |
|-----|----------|--|---|---------|-----------------------|------------------|
| 95 | S/768/90 | Pazhaniappa Rice Mill, Melarcode, Erimayur, Alathur | 9 | Private | Paddy Hulling | 10612 |
| 96 | S/771/90 | Keyam Saw Mill, Pudunagaram, Chittur | 9 | Private | Timber Sawing | 16101 |
| 97 | S/783/91 | Ramachandra Engineering Works, Thrippalur, Alathur | 9 | Private | Lathe Works | 25920 |
| 98 | S/784/91 | Zam Zam Wood Industries, Kunnamkode, Moolamgode, Kizhakkenchery | 9 | Private | Timber Sawing | 16101 |
| 99 | S/798/91 | Abu Saw Mill, Palayilkulambu, Karippode, Pudunagaram | 9 | Private | Timber Sawing | 16101 |
| 100 | S/818/92 | Manikanda Match Industries, Konnamcherry, Vadakkenchery | 9 | Private | Splints & Veeners | 16211 |
| 101 | S/826/92 | Nazeeb Saw Mill, Karumanassery, Kizhakkenchery, Alathur | 9 | Private | Timber Sawing | 16101 |
| 102 | S/857/93 | Three Star Saw Mill, Kammanthara, Vadakkenchery, Alathur | 9 | Private | Timber Sawing | 16101 |
| 103 | S/869/94 | Devaki Oil Mill, No. X/525, Narayanpottakalam, Nallepilly | 9 | Private | Ground Nut Oil & Cake | 10619 |
| 104 | S/898/94 | V.K.V.Saw Mill, No.Ix/145, Odannur, Kottayi, Alathur | 5 | Private | Timber Sawing | 16101 |
| 105 | S/906/94 | M.S.R. Saw Mill, No.5/639, Chembrakulam, Kottayi | 5 | Private | Timber Sawing | 16101 |
| 106 | S/908/94 | Rajesh Wood Industries, No.5/396, Nelliyamkunnam, Erattakulam, Alathur | 5 | Private | Timber Sawing | 16101 |
| 107 | S/910/94 | K.R.V.Saw Mill, Chambrakulam, No.4/431,432,433, Kottayi, Alathur. | 9 | Private | Timber Sawing | 16101 |
| 108 | S/915/94 | Sree Krishna Industries, No.Vi/100, Coyalmannam, Alathur. | 9 | Private | Lathe Works | 25920 |
| 109 | S/917/95 | Sajeev Industries, No. 7/225/C, Kollengode | 7 | Private | Fabrication Work | 25920 |
| 110 | S/918/95 | The Coyalmannam Harijan Indl.Co.Op.(Work Shop) Society Ltd.Sind P. 68, Kulavanmukku, Coyalmannam 678 702 | 7 | Public | Printing & Binding | 18119 & 18121 |

District Disaster Management Plan - PALAKKAD 2015

| | | | | | | |
|-----|----------|--|---|---------|-------------------------------------|------------------|
| 111 | S/919/95 | Sivasakthi Timber & Saw Mill, Karimannu, Kozhinjampara 678 555 | 9 | Private | Timber Sawing | 16101 |
| 112 | S/930/95 | Kala Silk Cotton Industries, 9/168, Karimpara, Kayaradi (Po), Palakkad 678 510 | 9 | Private | Processing Of Cotton | 13111 |
| 113 | S/935/95 | Uma Saw Mill, 111/53, Kozhipathy, Vannamada (P.O) 678 555 | 9 | Private | Timber Sawing | 16101 |
| 114 | S/945/95 | Pappachan Saw Mill, Kaniyamangalam, Pongazhi, Elavampadam (P.O) 678 711 | 5 | Private | Timber Sawing | 16101 |
| 115 | S/946/95 | Sree Murugan Industries, Ayanampadam, Nemmara | 5 | Private | Steel Furniture | 31003 |
| 116 | S/947/95 | Rameeja Saw Mill, Kosavankode, Karipali (P.O), Tattamangalam, Chittur | 9 | Private | Timber Sawing | 16101 |
| 117 | S/950/95 | Gopalakrishna Saw Mill & Furniture, Vallanghi, Nemmara, Chittur | 9 | Private | Timber Sawing & Wooden Furniture | 16101 & 31001 |
| 118 | S/965/95 | Subaida Saw Mill, Chandapura, Pudukode | 9 | Private | Timber Sawing | 16101 |
| 119 | S/969/95 | Dhanalakshmi Saw Mill, 8/243, Vallanghy, Nemmara | 9 | Private | Timber Sawing | 16101 |
| 120 | S/972/95 | Everest Welding Works, 121/28, Ayanampadam, Nemmara | 9 | Private | Welding Works | 25920 |
| 121 | S/977/95 | Komala Saw Mill, X/454 A, Mudapallur, Alathur 678 705 | 9 | Private | Timber Sawing | 16101 |
| 122 | S/984/95 | Sathyabhama Saw Mill, Karipode (P.O), Pudunagaram | 5 | Private | Timber Sawing | 16101 |
| 123 | S/985/95 | Unni Saw Mill, 9/154, Varikkunnu, Kannambra (P.O), Alathur | 9 | Private | Timber Sawing | 16101 |
| 124 | S/987/95 | Periyanayaki Amman Plastics, V/32, R.V.P.Pudur, Kozhinjampara | 7 | Private | Plastic Bags | 22205 |
| 125 | S/988/95 | Aiswarya Saw Mill, 3/223, Manjapra, Alathur 678 685 | 6 | Private | Timber Sawing | 16101 |
| 126 | S/990/95 | Kamakshi Amman Saw Mill, V/530, R.V.P. Pudur (P.O), Eruthenpathy, Kozhinjampara | 5 | Private | Timber Sawing | 16101 |

District Disaster Management Plan - PALAKKAD 2015

| | | | | | | |
|-----|-----------|---|---|---------|------------------------------------|-------|
| 127 | S/991/95 | Suresh Babu Silk Cotton Company, 9/146, Kavalappara, Vallanghy, Nemmara | 9 | Private | Silk Cotton | 13112 |
| 128 | S/992/95 | N. Parameswaran Power Loom Weaving Factory, 3/81, Devangapuram, Chittur | 8 | Private | Power Loom | 13121 |
| 129 | S/995/95 | S.M.C. Saw Mill, X / 297, 298, Padur (P.O), Kavassery, Palakkad | 9 | Private | Timber Sawing | 16101 |
| 130 | S/996/95 | Gold Star Industries, 7/665, Nattukal(P.O), Chittur 678 554 | 7 | Private | Steel Furnitu Re | 31003 |
| 131 | S/998/95 | Shajana Saw Mill, Maruthampara, Vandithavalam, Chittur. | 5 | Private | Timber Sawing | 16101 |
| 132 | S/1001/95 | V.K.S.Saw Mill, No.22/271, Kammanthara, Tattamangalam, Chittur | 9 | Private | Timber Sawing | 16101 |
| 133 | S/1009/96 | Kodassery Fertilizers, Nattukal, Chittur 678 554 | 9 | Private | Crushing Of Bones | 20129 |
| 134 | S/1012/96 | Meenkara Oil Mill, Ix / 879, B & C, Meenkara Dam, Chittur 678 507 | 9 | Private | Coconut Oil Crushing | 10406 |
| 135 | S/1013/96 | Rasul Silk Cotton Industries, 6/316, Chakkarai, Thiruvazhiyode(P.O), Nemmara 678 510 | 9 | Private | Processing Of Silk Cotton | 13121 |
| 136 | S/1026/96 | Omgo Dairy Products, Viii / 418, Eruthempathy, Kozhinjampara | 6 | Private | Milk Chilling & Pasturai Sation | 10501 |
| 137 | S/1029/96 | Bone Meals Indiana (P) Ltd., 1/85, Pazhambalakode (P.O), Alathur 678 544 | 9 | Private | Bone Meals | 20129 |
| 138 | S/1045/96 | S.M.G. Oil Mill, Panniperunthala, Kambilichungam, Nalepilly (P.O), Chittur | 9 | Private | Oil Seed Crushing | 10402 |
| 139 | S/1046/96 | Narayana Vaidyar's Ayurveda Chikilsalayam, 2/ 526, Chittilancherry(P.O), Alathur | 5 | Private | Ayurveda Medicine | 21003 |
| 140 | S/1057/96 | S.K.V. Saw Mill, Iv / 329, Mahali Kootam, Thenkurosi, Alathur | 9 | Private | Timber Sawing | 16101 |
| 141 | S/1101/96 | Rajendra Match Industries, 1/679, Keralaparambu, Vanoor, Alathur. | 9 | Private | Veneers | 16211 |

District Disaster Management Plan – PALAKKAD 2015

| | | | | | | |
|-----|-----------|--|---|---------|------------------------------------|-------|
| 142 | S/1134/97 | Ashik Saw Mill, Moolathara, Meenakshipuram | 5 | Private | Timber Sawing | 16101 |
| 143 | S/1135/97 | Majeed & Bros., M.V.S. Saw Mill, Meppadam, Thenkurussi | 5 | Private | Timber Sawing | 16101 |
| 144 | S/1137/97 | Sathya Furniture Mart, Athipotta, V/531, Tharur.II, Alathur | 7 | Private | Timber Sawing, & Furniture Work | 16101 |
| 145 | S/1138/97 | M.K Saw Mill, K.K.Pathy, Xii/253, Chittur | 5 | Private | Timber Sawing | 16101 |
| 146 | S/1144/97 | Rabbit Mark Modern Rice Mill, 9/264, Thoothode, Pallavour. | 8 | Private | Paddy Hulling | 10612 |
| 147 | S/1152/97 | J.J.Oil Mills, Xi/880, 881, Karumankad, Govindapuram | 7 | Private | Copra Crushing | 10402 |
| 148 | S/1153/97 | G.R. Timbers & Saw Mill, Xi/247 B, Panthaparambu, Mudappalur, Alathur | 5 | Private | Timber Sawing | 16101 |
| 149 | S/1237/97 | Sree Krishna Saw Mill, 4/886, Chanthapura, Coyalmanam | 5 | Private | Timber Sawing | 16101 |
| 150 | S/1238/97 | Manoj Kumar Building Materials, Vi/276, Pudunagaram 678 502 | 9 | Private | Cement Products | 23959 |
| 151 | S/1239/97 | Victory Saw Mill, Vi/368 A, Pilapully, Parithipully | 5 | Private | Timber Sawing | 16101 |
| 152 | S/1240/97 | Shakiya Saw Mill, 132 A/X, Paruthikad, Govindapuram, Chittur | 5 | Private | Timber Sawing | 16101 |
| 153 | S/1241/97 | Haseeb Saw Mill, X/336 A, Mudappalur, Chakkanthara, Alathur | 9 | Private | Timber Sawing | 16101 |
| 154 | S/1242/97 | P.K.Industries, X/702, Amakulam, Vadakkenchery(P.O), Alathur | 9 | Private | Reconditioning Of Automobile Parts | 45200 |
| 155 | S/1276/97 | Lakshmi Engg. Works, Kumbalakode, Alathur | 5 | Private | Fabrication Work | 25920 |
| 156 | S/1291/97 | Saroja Saw Mill, 9/389, Paruthipully(P.O), Peringottukurussi | 9 | Private | Timber Sawing | 16101 |
| 157 | S/1292/97 | Ranjith Saw Mill, & Timbers, Mudapallur 678 705 | 5 | Private | Timber Sawing | 16101 |
| 158 | S/1293/97 | Brothers Wood Works, Pottampadam, Attayampathy, Govindapuram (P.O), Palakkad | 5 | Private | Timber Sawing | 16101 |

District Disaster Management Plan - PALAKKAD 2015

| | | | | | | |
|-----|-----------|---|---|---------|--------------------------------------|-------|
| 159 | S/1294/97 | Thankayath Saw Mill, 2/ 249, Churappara, Kozhippara 678 557 | 5 | Private | Timber Sawing | 16101 |
| 160 | S/1322/98 | Chitra Industries, 1/584, Koduvayour | 6 | Private | General Engineering | 25920 |
| 161 | S/1323/98 | Kairali Surgicals, Iv, Mie, Anjumoorthi Mangalam, Alathur 678 682 | 9 | Private | Surgical Instruments | 32503 |
| 162 | S/1327/99 | Shameer Saw Mill, Kazhani, Viii/26, Vavulliapuram, Kazhanichungam, Alathur | 6 | Private | Timber Sawing | 16101 |
| 163 | S/1335/99 | Vettikuzhiyil Tyres., V/722 C, Ullas Nagar, Vadakkanchery | 6 | Private | Tyre Re Treading | 22113 |
| 164 | S/1338/99 | Brothers Coir Works, X/98 A, Attayampathy, Govindapuram (P.O), Chittur 678 507 | 6 | Private | Coir Rope | 13943 |
| 165 | S/1339/99 | M.B.M. Polymers, Shed No. 6, Mie, Padur | 9 | Private | Rubber Bushes | 22199 |
| 166 | S/1341/99 | P.C.K. Wooden Industries, 111/560 A, Thachankode, Mudapallur | 6 | Private | Timber Sawing | 16101 |
| 167 | S/1342/99 | Srikodi Industries, V/693, Moolathara, Kumbalathara, Kannimari, Chittur 678 534 | 9 | Private | Coconut Brown Fibre | 16239 |
| 168 | S/1349/99 | Sri. Pazhaniappa Rice Mill, 12/304 A, Ayyavuchalla, K. K. Pathy, Chittur | 9 | Private | Paddy Boiling & Hulling | 10612 |
| 169 | S/1354/99 | K.R.K.Distributers, Ix/173, Kudallur, Pallavour, Palakkad 678 688 | 9 | Private | Silk Cotton Beds & Pillows | 13924 |
| 170 | S/1355/99 | K.G.P. Bone Products, 2/1064 B, Nattukal, Ravanamkunnupara, Kozhinjampara | 9 | Private | Bone Meals | 20129 |
| 171 | S/1359/99 | Premier Wood Industries & Saw Mill, 10/359, Karippali, Pattanchery, Chittur | 9 | Private | Timber Sawing | 16101 |
| 172 | S/1363/99 | Latha Power Loom, 2/359, Manthakkad, Chittur | 5 | Private | Power Loom | 13121 |
| 173 | S/1364/99 | Asian Polymers, 4/253,254, Mie, Tarur | 9 | Private | Pet Pre Form & Pet Bottle | 22209 |
| 174 | S/1367/99 | Usha Fibres, Vii/808 A, Govindapuram | 9 | Private | Coconut Fibre | 22209 |
| 175 | S/1369/99 | Vignesh Automobile, 11/356, Chittur Road, Puthanpatha Junction, Nattukal (P.O) 678 554 | 6 | Private | Repairing & Service Of 2 Wheelers | 45200 |

District Disaster Management Plan - PALAKKAD 2015

| | | | | | | |
|-----|-----------|--|---|---------|----------------------------|-------|
| 176 | S/1371/99 | Nupur Mannures India (P) Ltd, 10/864, Idukkuppara, Govindapuram | 9 | Private | Fertilizers | 20121 |
| 177 | S/1372/99 | Ess Pee Kay Printers, Vi/ 320 & 321, Kollengode(P.O), Chittur | 6 | Private | Printing | 18119 |
| 178 | S/1377/99 | Sree Vishnu Polymers, V/1 , R.V.P.Pudur(P.O), Kozhinjampara 698 551 | 9 | Private | Plastic Bags | 22203 |
| 179 | S/1391/00 | Ambedkar Power Loom Industries Co.Op. Society Ltd., 9/410, Mie, Kavassery, Alathur | 8 | Private | Power Loom Cloths | 13121 |
| 180 | S/1400/01 | Vijaya Saw Mill, Vii/219, Aravanoor Parambu, Kollengode | 5 | Private | Timber Sawing | 16101 |
| 181 | S/1402/01 | Chamunni Saw Mill, 2/264, Kozhinjampara, Nattukal(P.O), Chittur | 5 | Private | Timber Sawing | 16101 |
| 182 | S/1403/01 | Friends Saw Mill, 1/691 A, Parakolambu, Muthalamada(P.O), Chittur 678 507 | 5 | Private | Timber Sawing | 16101 |
| 183 | S/1413/01 | Santhosh Saw Mill, 8/600, Vavulliapuram, Kazanichungam(P.O), Alathur | 5 | Private | Timber Sawing | 16101 |
| 184 | S/1419/01 | K.V.S.Detergents, Ix/654, Arampadam, Thathamangalam, Chittur | 9 | Private | Soap | 20231 |
| 185 | S/1420/01 | Packline Cartons India (P)Ltd., 11/957, M.Puthur, Muthalamada | 7 | Private | Paper Carton | 17099 |
| 186 | S/1424/01 | Chandra Saw Mill, 3/39 A, Kanimangalam, Elavampadam(P.O), Alathur | 6 | Private | Timber Sawing | 16101 |
| 187 | S/1427/02 | Covai Engineering Works, V/351, Pudur Road, Kozhinjampara 678 555 | 5 | Private | General Engineering | 25920 |
| 188 | S/1429/02 | Kollengode Harijan Handloom Weavers Industrial Co.Operative Society, 264/Iv, Kollengode,Chittur | 9 | Private | Hand Loom Cloth Weaving | 13121 |
| 189 | S/1433/02 | Safa Auto Care, Xi/245, Karuvapadam, Anjumoorthy, Vadakkenchery, Alathur | 9 | Private | Auto Mobile Work Shop | 45200 |
| 190 | S/1435/02 | A F R Rice Mill, 1/523, Athikode, Nattukal, Chittur | 7 | Private | Paddy Hulling | 10612 |

District Disaster Management Plan - PALAKKAD 2015

| | | | | | | |
|-----|-----------|--|----|---------|---|------------------|
| 191 | S/1436/02 | Libina Soap Works, 10/990, Chemmanamkunnu, Padur, Alathur | 9 | Private | Washing Soap & Toilet Soap | 20231 |
| 192 | S/1439/02 | Pranavam Industries, 554 B, Valiavallampathy, Nattukal(P.O), Kozhinjampara, Chittur 678 554 | 5 | Private | Steel Furniture | 31003 |
| 193 | S/1445/02 | Royal Cement Products, 1/243 B, Thenkurussi, Palakkad - 678 671 | 8 | Private | Concrete Products | 23954 |
| 194 | S/1455/02 | Velayudhan Sons, 11/695, Pazhaniyarpalayam, Kozhinjampara 678 555 | 5 | Private | Timber Sawing | 16101 |
| 195 | S/1456/03 | Kairali Rice Mills, Vii/48, Kunissery, Erimayur, Alathur | 9 | Private | Paddy Boiling & Hulling | 10612 |
| 196 | S/1457/03 | Shree Chithraa, Viii/614, Chamiyar Kalam, Eruthempathy 678 555 | 9 | Private | Auto Electric Parts & Domestic Electricals | 27900 |
| 197 | S/1458/03 | South In Polymers, 7/110, Vilayanur (Po), Vilayanchathanur, Thenkurussi | 8 | Private | Plastic Water Tank | 22208 |
| 198 | S/1470/03 | Chittur Weavers Industrial Co.Op.Society Ltd., P 45, Manchira, Chittur | 19 | Public | Hand Loom Cloth Weaving | 13121 |
| 199 | S/1478/04 | Arya Food & Allied Industries, 10/793, Anakkapara, Anjumoorthy(P.O), Alathur | 7 | Private | Dahasamini Powder & Banana Powder, Tamarind Paste | 10619 & 10615 |
| 200 | S/1499/05 | B.G. Saw Mill & Wood Works, 3/235 A, Boyar Street, K0zhinjampara(P.O), Chittur 678 555 | 9 | Private | Timber Sawing | 16101 |
| 201 | S/1503/05 | Ravichandra Cement Works, Kalyanapeta, Kannimari(P.O), Chittur | 9 | Private | Cement Products | 23954 |
| 202 | S/1508/06 | V.G. Polymers, 6/178, Karuvappara, Pazhaniyarpalayam Road, Kozhinjampara, Chittur | 5 | Private | Plastic Packing Products | 22203 |
| 203 | S/1519/06 | Star Industries, V/708, Padappanal, Kuthanur(P.O), Kuzhalmannam | 9 | Private | Tapioca Flouring | 10615 |
| 204 | S/1588/07 | G.S.B. Curry Powder, Anjumoorthy (Po), Vadakkenchery.Ii, Alathur | 9 | Private | Curry Powder & Rice Powder | 10799 |

District Disaster Management Plan - PALAKKAD 2015

| | | | | | | |
|-----|-----------|---|----|------------|---------------------------------|---------------|
| 205 | S/1589/07 | Royal Cement Products-Ii, Thenkurussi | 8 | Private | Pre Cast Concrete Products | 26954 |
| 206 | S/1591/07 | Tastey Bakery, S.M.H. Building, Anikode, Chittur | 9 | Private | Bread, Biscuits, Cakes, Etc | 10711 & 10712 |
| 207 | S/1592/07 | Pallanchathanur Weavers Co.Op. Society, No.F.1313, Pallanchathanur(P.O), Mathur, Palakkad | 15 | Semi Govt. | Weaving | 13121 |
| 208 | S/1593/07 | New Noushad Bakery, Main Road, Nemmara 678 508 | 8 | Private | Bakery Goods | 10712 |
| 209 | S/1594/07 | Amma Industries, Kulavanmoku,Coyalmannam | 9 | Private | General Engineering | 25920 |
| 210 | S/1595/07 | Akhila Flooring & Building Materials, No. Vii/326, Vallanghy, Nemmara | 9 | Private | Hollow Bricks | 23954 |
| 211 | S/1596/07 | Excell Foods, Anicode, Kariyancode (Po), Alathur | 9 | Private | Bread, Bun,Rusk Etc. | 10719 |
| 212 | S/1597/07 | C.R. Auto Mobiles, C.R.S. Buildings, Coyalmannam-I, Alathur | 9 | Private | Serviceing Of 2 & 3 Wheelers | 45403 |
| 213 | S/1598/07 | M.S. Motors, Mangalampalam, Vadakkenchery, Alathur | 9 | Private | Repairing & Service Of Vehicles | 45200 |
| 214 | S/1599/07 | Sree Ganesh Engg. Works, No.Vii/328,Vallanghy, Nemmara | 9 | Private | Lathe Works | 25920 |
| 215 | S/1600/07 | Meleth Hollow Blocks, No. 9/408, Karipode, Pudunagaram, Chittur | 9 | Private | Hollow Blocks | 23954 |
| 216 | S/1601/07 | S.K.S. Engg.Products, Erimayur, Alathur, 678 546 | 5 | Private | Engg Works | 25920 |
| 217 | S/1602/07 | Galveston Custom Rubber Molders, No. X/32, Malakulam, Melarcode, Alathur 678 703 | 8 | Private | Rubber Bush Moulding Works | 22199 |
| 218 | S/1603/07 | Good Luck Bakery, Main Road, Vadakkenchery, Alathur | 9 | Private | Bakery Goods | 10712 |
| 219 | S/1615/07 | Matha Rubber Products, Mie, Muthalamada, Govindapuram(P.O), Chittur | 9 | Private | Rubber Baloon | 22194 |
| 220 | S/1617/07 | Herbo Care, 7/275-A, Podikulangara, Varodu (Po), Kottayi-I, Alathur 678 572 | 9 | Private | Ayurveda Medicine | 21003 |

District Disaster Management Plan - PALAKKAD 2015

| | | | | | | |
|-----|-----------|---|---|---------|--|--------------|
| 221 | S/1618/07 | Astapathy Bakes, No.843, Mainroad, Vallanghy, Nemmara 678 508 | 6 | Private | Bakery Goods | 10712 |
| 222 | S/1619/07 | Noushad Bakers, No.Xiii/ 238, Main Road, Nemmara, Palakkad - 678 508 | 5 | Private | Bakery Goods | 10712 |
| 223 | S/1621/07 | Gouthom Extracts & Oils, Moongilmada, Vannamada, Chittur 678 555 | 9 | Private | Neem Cake | 20122 |
| 224 | S/1622/07 | Amman Coir Industries, No.Xi/862-B, Karumannankadu, Govindapuram, Muthalamada, Chittur | 7 | Private | Coir Fibre | 13943 |
| 225 | S/1623/07 | K.S.P .Iyer Sweets, Iii/799, Main Road, Koduvayour | 9 | Private | Sweet & Snacks | 10733 |
| 226 | S/1624/07 | United Fertilizers, Kizhakkenchery (Po), Alathur | 9 | Private | Bio-Fertilizer | 20129 |
| 227 | S/1645/07 | Seethu Granites (P) Limited (Hollow Bricks Division), Kacheripadam Kalam, Vithanassery, Vallanghi 678 508 | 9 | Private | Hollow Bricks | 23954 |
| 228 | S/1647/07 | Malabar Coir Exports, 7/775 C, Moochamkundu, Muthalamada, Govindapuram | 9 | Private | Coir Pith Blocks | 13943 |
| 229 | S/1649/07 | Royal Cement Products-Iii, Thenkurussi | 8 | Private | Cement Tiles, Pre Cast Concrete Products | 23955, 23952 |
| 230 | S/1704/07 | M. A. Auto Agencies, Payyalur Mukku, Kollengode | 9 | Private | Repairing & Servicing Of Automobiles | 45200 |
| 231 | S/1706/07 | Lakshmi Engineering Works, 3/55-C, Kanimangalam, Nenmara, Palakkad - 678 950 | 9 | Private | General Engineering | 25920 |
| 232 | S/1707/07 | B. R. Motors, 7/660, N.H. Road, Alathur, Palakkad | 9 | Private | Repairing & Servicing Of Automobiles | 45200 |
| 233 | S/1712/07 | Crystel Pet & Allied Industries, 1/548, Manchira, Chittur (P.O), Palakkad | 9 | Private | Manufacturing Of Other Plastic Products | 22209 |
| 234 | S/1713/07 | Supreme Polymers, 1/549, Manchira, Chittur (P.O), Palakkad | 9 | Private | Manufacturing Of Other Plastic Products | 22209 |
| 235 | S/1715/07 | Nelli Motors, 6/138, B & C, Vyapari Bhavan Building, Vallanghy, Nenmara | 9 | Private | Sales & Servicing Of Two Wheelers | 45403 |

District Disaster Management Plan - PALAKKAD 2015

| | | | | | | |
|-----|-----------|--|---|---------|---|-------|
| 236 | S/1716/07 | Ramsons Textiles, 2/359 A, Manthakkad, Chittur | 5 | Private | Weaving | 13121 |
| 237 | S/1717/07 | K.B.R. Automobiles, 6/395, Nenmara Road, Kollengode, Chittur - 678 506 | 9 | Private | Sales & Servicing Of Two Wheelers | 45403 |
| 238 | S/1718/07 | Classic Motors, 6/203 J, Anicode, Chittur - 678 101 | 9 | Private | Sales & Servicing Of Two Wheelers | 45403 |
| 239 | S/1719/07 | Andavar Achar Industry, 11/314 A, M. Pudur, Govindapuram, Chittur 678 507 | 9 | Private | Pickles | 10306 |
| 240 | S/1720/07 | Aiswarya Industries, 12/1, Pallavur | 9 | Private | Storage, Assembly & Repair Of Office Furniture And Equipments | 31003 |
| 241 | S/1723/07 | Godha Automobiles, 10/454, N.H., Near Mangalam Palam, Ayakkad (P.O), Vadakkanchery, Palakkad 678 683 | 9 | Private | Sales & Servicing Of Two Wheelers | 45403 |
| 242 | S/1732/07 | Modern Wood Craft, 10/773, Kizhakkethara, Anjumoorthy (P.O), Vadakkenchery, Alathur, Palakkad | 9 | Private | Manufacturing Of Furniture & Related Process | 31001 |
| 243 | S/1734/07 | Genuine Fibres, 11/862 A, Karimankadu, Muthalamada, Govindapuram (P.O), Chittur | 9 | Private | Decorticated Fibres | 13943 |
| 244 | S/1736/07 | Jamanthakam Saw Mill, Vii/564, Nalleppilly, Mattumontha, Chittur, Palakkad - 678 553 | 9 | Private | Wood Sawing & Treating | 16101 |
| 245 | S/1738/08 | A.N.R. Saw Mill, 12/318 C, Thekkegramam (P.O), Chittur, Palakkad | 9 | Private | Timber Sawing | 16101 |
| 246 | S/1739/08 | S.B. Wood Industries, 12/339 A, Kanimangalam, Nenmara | 9 | Private | Wooden Furniture | 31001 |
| 247 | S/1740/08 | Soumya Furniture Works, Xi/Iv B, Kammanthara, Mannamparambu, Vadakkenchery | 9 | Private | Wooden Furniture | 31001 |
| 248 | S/1741/08 | Royal Wood Crafts, Vii/759, Bank Road, Alathur | 9 | Private | Wooden Furniture | 31001 |
| 249 | S/1742/08 | Gokulam Wood Crafts, Viii/514, Vikkap, Karippode (P.O), Pudunagaram, Chittur 678 503 | 9 | Private | Wooden Furniture | 31001 |

District Disaster Management Plan - PALAKKAD 2015

| | | | | | | |
|-----|-----------|--|---|---------|--|-------|
| 250 | S/1760/08 | Sri Vinayaka Body Works, P1-246, Sooryapara, Athikode (P.O.), Kozhinjampara, Palakkad - 678 554 | 9 | Private | Bus Body Works | 45200 |
| 251 | S/1761/08 | Akshaya Motors, Xii/579, Evenchenkulam, Thenidukku, N.H. Vadakkenchery | 9 | Private | Sales & Repair Of Piaggio (Ape) Vehicles | 45200 |
| 252 | S/1764/08 | Alathur Wood Works, 4/321, Kumbalakoode, Alathur, Palakkad | 9 | Private | Wooden Furniture | 31001 |
| 253 | S/1765/08 | Leader Foam Products, Xiv/401, Alayar, Vandithavalam (P.O), Palakkad - 678 534 | 9 | Private | Rubber Foam Cushion | 22199 |
| 254 | S/1766/08 | Happy Soap Manufacturing Unit, Pothampadam, Muthalamada | 9 | Private | Ayurvedic Products | 21003 |
| 255 | S/1809/08 | Macadam Granites (P) Ltd., Hollow Bricks Division, Viii/1123, Pannikode (P.O), Kunissery, Palakkad - 678 681 | 8 | Private | Cement Hollow Brick & Solid Brick | 23959 |
| 256 | S/1813/08 | P.G.R. Power Tech, 3/648, Manalipadam, Mudappallur (P.O), Palakkad - 678 705 | 9 | Private | Miniature Transformers | 27102 |
| 257 | S/1814/08 | Sakthi Vinayaka Body Works, 3/524, Veerampatta, Athikode | 9 | Private | Body Building Of Automobiles | 29201 |
| 258 | S/1815/08 | Green Harvest, D. No. 8/509, Chengarath, Kunissery | 9 | Private | Coconut Husk Chips | 20129 |
| 259 | S/1817/08 | J.K. Engineering Works, D.No. 7/720, Pallimukku, Vandithavalam 678 532 | 9 | Private | Manufacturing Of Gate, Grills Etc | 25920 |
| 260 | S/1819/08 | Karthika Industries, 191/6, Chembothukulambu, Koduvayur, Palakkad | 9 | Private | Sawing Of Wood | 16101 |
| 261 | S/1823/08 | Nature Poly Traders, 6/496, Pullampadam, Vandazhy (P.O), Palakkad - 678 706 | 9 | Private | Plastic Products | 22201 |
| 262 | S/1824/08 | Chakra Wood Industries, 1/928 A, Thottiyathara, Muthalamada (P.O), Palakkad - 678 507 | 9 | Private | Wood Works | 16101 |
| 263 | S/1825/08 | Aegis Rubber Products, Xiii/840, Kallingalpadam, Panniyankara (P.O), Palakkad - 678 683 | 9 | Private | Rubber Band | 22199 |

District Disaster Management Plan - PALAKKAD 2015

| | | | | | | |
|-----|-----------|--|---|---------|------------------------------|-------|
| 264 | S/1826/08 | Sai Clay Works, 1/372, Padur (P.O), Thonikadavu, Alathur | 9 | Private | Clay Works | 23921 |
| 265 | S/1827/08 | Spark Rubber Products, 12/704, Panniyankara (P.O), Kallingalpadam, Palakkad - 678 683 | 9 | Private | Rubber Band - Elastic Thread | 22199 |
| 266 | S/1828/08 | A. S. Industries, 6/9, Thenkurussi, Palakkad - 678 671 | 9 | Private | Steel Fabrication | 25920 |
| 267 | S/1829/08 | Ritzy Rubber Products, 11/688, Panniyankara (P.O), Kallingalpadam, Palakkad - 678 683 | 9 | Private | Rubber Band | 22199 |
| 268 | S/1830/08 | Sabari Metal Industries, 2/274, Thottamkulambu, Kannenkode, Karippode, Palakkad - 678 501 | 9 | Private | Aluminium Vessels | 24202 |
| 269 | S/1831/08 | The Palakkad District Agricultural Produces Processing And Marketing Industrial Co-Operative Society Ltd., 6/766, Vandithavalam (P.O), Chittur - 678 534 | 9 | Govt. | Coconut Processing | 10402 |
| 270 | S/1832/08 | Vinayaka Body Works, Xi/143 B, Challapara, Athikode, Kozhinjampara | 9 | Private | Repairing Of Bus Body | 45200 |
| 271 | S/1833/08 | Livin Style Wood Industries, 2/512, Alamkadavu Road, Kamblichungam, Palakkad | 9 | Private | Timber Sawing | 16101 |
| 272 | S/1834/08 | N.B. Furniture, 12/339, Kanimangalam, Nenmara, Palakkad | 9 | Private | Wooden Furniture | 31001 |
| 273 | S/1835/08 | Super 99 Tea Industry, 10/464, Vadakkenchery, Palakkad - 678 683 | 9 | Private | Tea Grading And Packing | 10791 |
| 274 | S/1836/08 | Basil Furniture, 1/383 B, Kundukad, Kizhakkenchery, Palakkad - 678 684 | 9 | Private | Wooden Furniture | 31001 |
| 275 | S/1837/08 | Soubhagya Industries, Iv/734, Old Village Nenmara, Palakkad - 678 508 | 9 | Private | Pickle Unit | 10306 |
| 276 | S/1838/08 | John Polymers, Shed No. 6 & 7, Govindapuram (P.O), Muthalamada, Palakkad | 9 | Private | Plastic Pet Bottle | 22203 |
| 277 | S/1839/08 | Ushus Concrete Hollow Bricks Manufactures, 3/227, Changanarkalam, Kollengode | 9 | Private | Concrete Products | 23954 |

District Disaster Management Plan - PALAKKAD 2015

| | | | | | | |
|-----|-----------|--|----|---------|--|-------|
| 278 | S/1841/08 | Model Printing & Publishers, Xii/934, Ishathul Islam Charitable Society, Alathur, Palakkad | 8 | Private | D.T.P. Printing | 18119 |
| 279 | S/1842/08 | M.R.S. Gold Works, Vii/319, Punnakulam, Coyalmannam, Palakkad - 678 702 | 9 | Private | Gold Ornaments | 32111 |
| 280 | S/1843/08 | Dinesh Kumar Four Wheel Workshop, Vii/714, Aruvannur Parambu, Kollengode, Palakkad | 9 | Private | Repairing & Servicing Of Four Wheelers | 45200 |
| 281 | S/1844/08 | Wel Pack, Ii/37, Main Road, Virinjipadam, Pudunagaram, Palakkad - 678 503 | 9 | Private | Plastic Bags | 22203 |
| 282 | S/1845/08 | Krishna Building Materials, 9/118, Valathala, Near K.S.E.B., N.S.S. College (P.O), Nenmara, Palakkad | 9 | Private | Concrete Products | 23959 |
| 283 | S/1846/08 | M. M. Shahabudheen Gunny Merchant, Vi/315, M.H.S. Road, Pudunagaram, Palakkad - 678 503 | 9 | Private | Plastic And Gunny Bags | 22203 |
| 284 | S/1847/08 | Ruchi Bakers, 1/428, Pappani, Nenmara, Palakkad | 9 | Private | Bakery Goods | 10712 |
| 285 | S/1848/08 | Global Cement Works, Iv/666, Edachira, Nenmeni (P.O), Kollengode - 678 506 | 9 | Private | Cement Products | 23954 |
| 286 | S/1852/08 | Fancy Garments, 12/558, Mathur Agraharam (P.O), Mathur, Palakkad 678 571 | 9 | Private | Garments | 14101 |
| 287 | S/1853/08 | Classic Garments, Unit Ii, 1/807, Classic Junction, Koduvayur, Palakkad 678 501 | 19 | Private | Mfg. Of Garments | 14101 |
| 288 | S/1855/08 | Classic Garments, Unit I, Xi/1028, Classic Junction, Koduvayur, Palakkad 678 501 | 9 | Private | Mfg. Of Garments | 14101 |
| 289 | S/1856/08 | Super One Curry Powder, Unit I, Xi/212 A, Elamkavu, Kundukad, Kizhakkenchery, Palakkad | 9 | Private | Packing Of Curry Powder | 10619 |
| 290 | S/1858/08 | Adishwar Mills, 10/50, R.V. Pudur Road, Karumannu, Kozhinjampara, Palakkad 678 555 | 9 | Private | Yarn Doubling | 13111 |
| 291 | S/1859/08 | Malabar Bricks & Cement Products, 3/199, (P.O) Paruthipully, Palakkad | 9 | Private | Concrete Products | 23954 |
| 292 | S/1860/08 | Dharsana Handi Craft Unit, 15/456, C/O. Pulikottil House, Kannamedu, Kozhinjampara, Palakkad | 14 | Private | Handi Craft (Banana Fibre) | 16239 |

District Disaster Management Plan - PALAKKAD 2015

| | | | | | | |
|-----|-----------|---|---|---------|--|-------|
| 293 | S/1861/08 | Jareena Saw Mill, 6/551, Thachamada, Ethanur (P.O), Koduvayur 678 502 | 9 | Private | Timber Sawing | 16101 |
| 294 | S/1863/08 | Harisree Steels, Vii/275, Kozhinjamparambu, Coyalmannam, Palakkad 678 702 | 9 | Private | Steel Furniture | 31003 |
| 295 | S/1864/08 | Bismillah Saw Mill, Xi/469, Karippankode, Kunissery, Palakkad | 9 | Private | Sawing Of Timber | 16101 |
| 296 | S/1865/08 | Senthil Kumar Saw Mill, Vi/200, Velamthavalam, Palakkad 678 557 | 9 | Private | Sawing Of Timber | 16101 |
| 297 | S/1866/08 | Sree Lakshmi Timbers, Iii/27, Kanimangalam, Nenmara, Palakkad 678 508 | 9 | Private | Timber Sawing | 16101 |
| 298 | S/1867/08 | Agar Wood Aromatics, Xi/1162, Near Ware House, N.H. Road, Alathur 678 541 | 9 | Private | Agarbathi | 20238 |
| 299 | S/1870/08 | Sanu Cottage Industries, Xi/966, Navakkode, Koduvayur, Palakkad 678 501 | 9 | Private | Bakery Goods | 10712 |
| 300 | S/1871/08 | Kerala Gunny Stores, 6/341, M.H.S. Road, Pudunagaram (P.O), Palakkad 678 503 | 9 | Private | Gunny & Plastic Bags | 22203 |
| 301 | S/1873/08 | Vijay Industries, 1/308, Nelliampadam, Polpully (P.O), Palakkad 678 552 | 9 | Private | Mfg. Of Fibre Door And Dish Antena | 22209 |
| 302 | S/1874/08 | S.M. Traders, 1/89, Kacherimedu, Chittur, Palakkad | 9 | Private | Wooden Furniture | 31001 |
| 303 | S/1875/08 | Sri Bhagavathy Hollow Bricks, 6/684, Kazhanichungam, Kavassery (P.O), Palakkad | 9 | Private | Hollow Bricks | 23954 |
| 304 | S/1878/08 | K.C.J. Engineering And Automobiles, Iv/1124, Nelliampadam, Paruvassery (P.O), Vadakkenchery, Palakkad 678 686 | 9 | Private | Repairing Of Old Vehicles, 50200 General Engineering Works | 25920 |
| 305 | S/1884/08 | Supreme Garments, D.No. Vii/246, Kankanikalam, Attayampathy (P.O), Palakkad | 9 | Private | Garments | 14101 |
| 306 | S/1885/08 | Sri Chamunny Saw Mill, D.No. Vi/33, Peecharkulam, Erattakulam, Palakkad | 9 | Private | Sawing Of Timber | 16101 |

District Disaster Management Plan - PALAKKAD 2015

| | | | | | | |
|-----|-----------|---|---|---------|--|-------|
| 307 | S/1886/09 | Sree Narayana Saw Mill, Vi/574, Meenakshipuram, Palakkad | 9 | Private | Timber Sawing | 16101 |
| 308 | S/1887/09 | Sree Narayana Welding Workshop, Iii/504, Nayarthara, Vadakkenchery, Palakkad - 678 683 | 3 | Private | Engineering Works | 25920 |
| 309 | S/1888/09 | Devi Paper Products, Shed No. 4, Mini Industrial Estate, Anjumoorthy (P.O), Vadakkenchery, Palakkad - 678 682 | 3 | Private | Paper Cover And Cartons | 17029 |
| 310 | S/1889/09 | Honda Corner, Ii/1077, Ayanampadam, Nenmara | 9 | Private | Repairing & Servicing Of Vehicles | 45200 |
| 311 | S/1890/09 | Malabar Grama Vyavasaya Society, V/356 A, Mahalikudam, Thenkurussi, Palakkad - 678 671 | 9 | Public | Mfg. Of Handmade Washing Soap And Detergents | 20231 |
| 312 | S/1891/09 | Vijey Minerals, V/895, Kavassery, Palakkad | 8 | Private | Packaged Drinking Water | 11043 |
| 313 | S/1894/09 | Chinnu's Engineering, Xi/269 A, Kundukad, Kizhakkenchery, Palakkad | 9 | Private | Fabrication Works | 25920 |
| 314 | S/1896/09 | Kanchana Food Process Works, Iv/303, Ponnarampalam, Vadavannur, Palakkad - 678 504 | 9 | Private | Food Products (Rice, Ada, Idiyappam) | 10619 |
| 315 | S/1897/09 | Sunitha Wire Cut Bricks, X/918, Thonikkadavu, Padur, Kavassery, Palakkad | 9 | Private | Clay Bricks | 23921 |
| 316 | S/1900/09 | A.J.P. Rubber Products, Xiii/950, Kallingalpadam, Kannambra, Palakkad - 678 683 | 9 | Private | Rubber Bands | 22199 |
| 317 | S/1902/09 | Standard Hollow Bricks, Xiii/553, Chittur Road, Kozhinjampara, Palakkad - 678 554 | 5 | Private | Mfg. Of Hollow Bricks And Cement Post | 23954 |
| 318 | S/1925/09 | Kovilakam Wood Industries, 499/1, Mattuvazhi, Karapotta, Kannambra, Palakkad | 9 | Private | Timber Sawing And Furniture Works | 16101 |
| 319 | S/1932/09 | Karthika Brand Tamarind, Xi/582, North Pavadi, Kollengode, Palakkad | 9 | Private | Food Products (Tamarind) | 10309 |
| 320 | S/1933/09 | Sri Sandhanam Industries, 1 & 2, M.I.E., Koduvayur, Palakkad 678 501 | 9 | Private | Engineering Mfg. Unit | 25920 |

District Disaster Management Plan - PALAKKAD 2015

| | | | | | | |
|-----|-----------|--|----|---------|--------------------------------|-------|
| 321 | S/1934/09 | Sheaas Hi-Tech, Shed No. 6, M.I.E., Koduvayur, Palakkad 678 501 | 12 | Private | Engineering Mfg. Unit | 25920 |
| 322 | S/1935/09 | Madam's Botique & Tailoring, 181 F 9, Anikkode, Chittur, Palakkad | 9 | Private | Garments | 14101 |
| 323 | S/1936/09 | Vasudeva Saw Mill, Ii/139, Cheranad, Erimayur, Palakkad 678 546 | 9 | Private | Timber Sawing | 16101 |
| 324 | S/1937/09 | Vasudeva Wood Industries, Xi/341 A, Moolankode, Kizhakkenchery, Palakkad 678 484 | 9 | Private | Wood Sawing | 16101 |
| 325 | S/1938/09 | K.K. Foods, Xiv/157, Vettukad, Thenkurussi, Palakkad | 9 | Private | Ice Cream And Milk Products | 10502 |
| 326 | S/1939/09 | Perumpadan Wire Cut Bricks, I/823, Pothundi, Palakkad | 9 | Private | Bricks | 23921 |
| 327 | S/1940/09 | Ashish Rubber Products, Xi/788, Pothuchadi, Kannambra, Palakkad 678 683 | 9 | Private | Rubber Bands | 22199 |
| 328 | S/1941/09 | Eby Industries, Xiv/951, Vazhode, Panniyamkara (P.O), Palakkad 678 683 | 9 | Private | Rubber Bands | 22199 |
| 329 | S/1942/09 | Sree Ayyappa Body Works, Vi/71, Koduvayur (Mini Stop), Palakkad | 9 | Private | Repairing Of Vehicles | 45200 |
| 330 | S/1943/09 | Amritham Bio Organic Research & Development Centre, X/925, 932, 947, Anjumoorthy Mangalam (P.O), Vadakkenchery, Palakkad 678 682 | 8 | Private | Bio Fertilizers | 20122 |
| 331 | S/1945/09 | Sree Krishna Powerloom, 3/1138, Vadathode, Nellukuthupara, Chittur, Palakkad 678 101 | 9 | Private | Powerloom Weaving | 13121 |
| 332 | S/1946/09 | Raveendra Industries, I/164, Coyalmanam, Palakkad 678 702 | 9 | Private | General Engineering Works | 25920 |
| 333 | S/1947/09 | A - One Traders, Xi/280, Manalipadam, Kollengode, Palakkad 678 506 | 9 | Private | Food Products (Tamarind) | 10309 |
| 334 | S/1963/09 | Ammu Building Materials, 373/9, Appupillayur, Erattakulam (P.O), Palakkad 678 622 | 9 | Private | Concrete Products | 23954 |

District Disaster Management Plan - PALAKKAD 2015

| | | | | | | |
|-----|-----------|---|----|---------|--|--------------|
| 335 | S/1964/09 | Sona Trading Company, Vi/576, Chikkanampara, Thiruvalluvar Street, Kollengode, Palakkad 678 506 | 19 | Private | Food Products (Tamarind) | 10309 |
| 336 | S/1966/09 | A.K.R. Tex, 1/196, Chenthamara Nagar, Thathamangalam, Palakkad | 6 | Private | Garments (Nighty) | 14101 |
| 337 | S/1968/09 | Anshad Motors, Near Mangalam Palam, Vadakkenchery, Palakkad | 9 | Private | Repairing And Servicing Of 2 Wheelers | 45200 |
| 338 | S/1969/10 | A.N.B. Plastics Pvt. Limited, Ix/392 A, Vemballur (P.O), Thenkurussi, Palakkad - 678 502 | 9 | Private | Plastic Pet Bottle | 22203 |
| 339 | S/1970/10 | Sree Devi Press, Iii/279 A, Main Road, Chittur, Palakkad - 678 101 | 9 | Private | Binding, Printing | 18121, 18112 |
| 340 | S/1971/10 | M.N.A. Building Materials, Kollengode, Palakkad - 678 506 | 9 | Private | Concrete Products | 23959 |
| 341 | S/1973/10 | Rajumon Hollow Bricks, 1/330, Kizhakkenchery, Vadakkenchery, Palakkad - 678 684 | 9 | Private | Concrete Products | 23959 |
| 342 | S/1975/10 | Jagan Body Works, 5/1241, Veeranpotta, Athikkode (P.O), Chittur - 678 554 | 8 | Private | Repair And Body Building Motor Vehicle | 45200 |
| 343 | S/1976/11 | A.M.K. Modern Rice Mill, 8/25, 26, 27, Niracode, Pallassena, Palakkad - 678 505 | 9 | Private | Paddy Hulling | 10612 |
| 344 | S/2008/11 | A.R.S. & S.S. Textiles And Garments, Xi/773, Main Road, Koduvayur, Palakkad - 678 501 | 9 | Private | Cutting Of Cloth | 14101 |
| 345 | S/2009/11 | Arangathu Coir Products, Parackal Challa, Meenkara Dam (P.O), Palakkad | 9 | Private | Mfg. Of Rope | 13943 |
| 346 | S/2011/11 | Grace Bakery, 6/231, Valiangady, Nenmara Road, Kollengode, Palakkad - 678 506 | 9 | Private | Mfg. Of Bakery Products | 10712 |
| 347 | S/2012/11 | M/S. Lakshmi Solid Bricks, Xii/844, Kanimangalam, Nenmara, Palakkad - 678 508 | 9 | Private | Mfg. Of Solid Bricks | 23952 |
| 348 | S/2013/11 | J.N.B. Enterprises Pvt. Limited, 9/7 Ab, Koundankalam, Eruthempathy, Palakkad - 678 555 | 9 | Private | Mfg. Of Paper Products | 17013 |

District Disaster Management Plan - PALAKKAD 2015

| | | | | | | |
|-----|-----------|---|---|---------|---|-------|
| 349 | S/2014/11 | Preetha Modern Rice Mill, 9/1053, Chanthiruthy, Koduvayur (P.O), Palakkad - 678 503 | 9 | Private | Paddy Boiling& Hulling | 10612 |
| 350 | S/2015/11 | Bismillah Saw Mill, 2/4, Anicode, Kariyamcode (P.O), Kottayi, Palakkad | 9 | Private | Timber Sawing | 16101 |
| 351 | S/2016/11 | Abilash Brush Works, Xv/265, Chittur Road, Puthanpatha Junction, Kozhijampara (P.O), Palakkad - 678 555 | 9 | Private | Mfg. Of Brushes | 32909 |
| 352 | S/2017/11 | Sathithilakam Enterprises, Vii/898, Thennilapuram, Kavassery, Palakkad - 678 682 | 9 | Private | Mfg. Of Concrete Products | 23954 |
| 353 | S/2018/11 | Chirakkal Bricks And Tiles, No. I/326, Thekkepotta (P.O), Plazhy, Palakkad - 678 687 | 9 | Private | Mfg. Of Bricks (Clay) And Tiles | 23912 |
| 354 | S/2041/12 | G.V.R. Agros, 1/686, Moongilmada, Vannamada, Chittur, Palakkad - 678 555 | 9 | Private | Manufacture Of Compounded G.N. Cake And Coconut Oil | 10619 |
| 355 | S/2042/12 | M.K. Tiles, 13/771(A), Malamalamukku, Alathur, Palakkad - 678 541 | 9 | Private | Mfg. Of Cement Concrete Tiles | 23952 |
| 356 | S/2043/12 | Sree Rama Saw Mill, Xii/82, Chittalanchery, Palakkad - 678 704 | 9 | Private | Timber Sawing | 16101 |
| 357 | S/2044/12 | E.K. Bricks, Xiv/781, Karippali, Mudappallur (P.O), Palakkad - 678 683 | 9 | Private | Concrete Products | 23954 |
| 358 | S/2045/12 | M/S. Sarathy Saw Mill, Ep.Xii/723, 4th Mile, K.K. Pathy (P.O), Chittur, Palakkad - 678 101 | 9 | Private | Wooden Furniture | 31001 |
| 359 | S/2046/12 | Power Bricks, Iv/706, Elavampadam (P.O), Vadakkumpadam, Vadakkenchery, Palakkad | 9 | Private | Concrete Products | 23954 |
| 360 | S/2047/12 | Amritha Enterprises, 13/319(A), Maraath Kalam, Chithali (P.O), Kuzhalmannam, Palakkad - 678 702 | 9 | Private | Hollow Bricks & Solid Bricks | 23954 |
| 361 | S/2048/12 | Infant Jesus Concrete Products, 10/106, Paruthikad, Attayampathy, Govindapuram, Palakkad - 678 507 | 9 | Private | Mfg. Of Cement Hollow Bricks | 23954 |
| 362 | S/2049/12 | Ambily Foods (Pvt) Limited, 291/12, Ambili Junction, Karippode, Palakkad | 9 | Private | Mfg. Of Rice Murukku | 10796 |

District Disaster Management Plan - PALAKKAD 2015

| | | | | | | |
|-----|-----------|---|---|---------|---------------------------------------|-------|
| 363 | S/2050/12 | Hanna Bricks, X/430 B, Navakkode, Puthankalam, Chithali, Palakkad - 678 702 | 9 | Private | Cement Hollow Bricks | 23954 |
| 364 | S/2051/12 | Shamnas Paper Products, 1/441, Parayancode, Vengannur, Palakkad - 678 541 | 9 | Private | Paper Products | 17099 |
| 365 | S/2052/12 | Win Polymers, 6/675 (A), Karimannu, Kozhinjampara, Palakkad | 9 | Private | Mfg. Of Pet Bottles | 22203 |
| 366 | S/2053/12 | Lulu Bricks, Xiv/827, Mudappallur, Palakkad - 678 705 | 9 | Private | Mfg. Of Cement Bricks | 23954 |
| 367 | S/2054/12 | Praja Motors, 1/577, Karuvappara, Kozhinjampara, Palakkad - 678 555 | 9 | Private | Two Wheeler Workshop | 45403 |
| 368 | S/2055/12 | Pooja Concrete Works, 1/342, Cherathode, Kizhakkenchery (P.O), Palakkad - 678 684 | 9 | Private | Cement Building Materials | 23955 |
| 369 | S/2056/12 | M.K. Hollow Bricks, 13/747, Malamalamukku, Alathur, Palakkad - 678 541 | 9 | Private | Cement Building Materials | 23955 |
| 370 | S/2057/12 | Punartham Hollow Bricks, Viii/691, Near Petrol Pump, Kunissery, Palakkad - 678 681 | 9 | Private | Mfg. Of Cement Hollow Bricks | 23954 |
| 371 | S/2058/12 | Rahul Building And Flooring Enterprises, 10/1185, Chathamangalam, Nenmara, Palakkad - 678 508 | 9 | Private | Mfg. Flooring Tiles And Hollow Bricks | 23954 |
| 372 | S/2059/12 | Melethil Hollow Briciks Works, 2/307 A, Opposite Panchayat Office, Chedayanal, Kulavanmukku, Coyalmanam, Palakkad - 678 702 | 9 | Private | Mfg. Of Cement Hollow Bricks | 23954 |
| 373 | S/2060/12 | M. M. Engineering Works, 5/29, Palakkad Road, Kozhinjampara, Palakkad - 678 555 | 9 | Private | Mfg. Of Gate And Grill | 25920 |
| 374 | S/2061/12 | Richi Furniture, Ii/690, Sorappara, Kozhippara (P.O), Palakkad - 678 557 | 9 | Private | Steel Furnitur Works | 31003 |
| 375 | S/2062/12 | Phoenix Packaging, Xiii/621, Chithaly (P.O), Palakkad - 678 702 | 8 | Private | Mfg. Of Self Adhesive Tapes | 20295 |
| 376 | S/2063/12 | M. K. M. Engineering, Vi/239, Near Community Health Centre, Palakkad Road, Koduvayur, Palakkad - 678 501 | 4 | Private | Machining Of Job Works | 25920 |

District Disaster Management Plan - PALAKKAD 2015

| | | | | | | |
|-----|-----------|---|---|---------|---------------------------------------|-------|
| 377 | S/2064/12 | Sree Shylam Builders, 4/306, Kovilakam Road, Koduvayur, Palakkad - 678 501 | 9 | Private | Hollow Bricks | 23952 |
| 378 | S/2065/12 | Premier Building Materials, Viii/879, Chittadi (P.O), Palakkad - 678 706 | 9 | Private | Cement Bricks | 23954 |
| 379 | S/2066/12 | C. K. Sons, 5/340, Kalappara, Kuthanur, Palakkad - 678 721 | 9 | Private | Mfg. Of Cement Hollow Bricks | 23954 |
| 380 | S/2067/12 | Pavithhra Kera Products, 10/1436, Padur (P.O), Palakkad - 678 548 | 8 | Private | Coconut Oil Manufacturing Unit | 10619 |
| 381 | S/2068/12 | Sun Design Tiles, 9/190 C, Opposite Durgadevi Temple, Murangamala, Vembaloure, Palakkad - 678 502 | 9 | Private | Mfg. Designing Tiles & Interlock | 23952 |
| 382 | S/2069/12 | M/S. Smart Coir, 11/888/A, Neelipara, Govindapuram (P.O), Palakkad - 678 507 | 9 | Private | Coir Defibering And Coir Pith Comfort | 13943 |
| 383 | S/2070/12 | M/S. Quality Bricks, 9/267, Chungamannam, Mathur, Palakkad - 678 571 | 9 | Private | Cement Concrete Bricks | 23954 |
| 384 | S/2071/12 | Bharath Industries, 16/464, 465, 466, 467, M.I.E., Pazhambalacode (P.O), Palakkad - 678 554 | 9 | Private | Mfg. Of Splints & Veeners | 16211 |
| 385 | S/2072/12 | M/S. Pramod Cement Bricks, 2/597, Appupallyur (P.O), Erattakulam, Palakkad - 678 622 | 9 | Private | Mfg. Cement Solid Bricks | 23954 |
| 386 | S/2073/12 | Innopack Polymer Packaging (P) Limited, Ix/392 C, Poosarimedu, Koduvayur Main Road, Vemballur (P.O), Palakkad - 678 502 | 5 | Private | Mfg. Of Plastic Bottle Caps | 22203 |
| 387 | S/2074/12 | Amma Building Materials, Xv/496, Kunnamkottukalam, Chittadi (P.O), Palakkad - 678 706 | 9 | Private | Cement Building Materials | 23954 |
| 388 | S/2075/12 | Maharaja Coconut Products, 5/142, Panthakalmedu, Thenkurussi (P.O), Palakkad - 678 671 | 9 | Private | Coconut Products | 10615 |
| 389 | S/2076/12 | K. K. & Sons Wood Industries, 15/168, Kammanthara, Vadakkenchery, Palakkad - 678 683 | 9 | Private | Mfg. Of Wooden Furniture | 31001 |

District Disaster Management Plan - PALAKKAD 2015

| | | | | | | |
|-----|-----------|---|---|---------|---|---------------|
| 390 | S/2078/12 | Mahima Motors, Iv/193, Mahima Park, Vadakkenchery, Alathur, Palakkad - 678 683 | 9 | Private | Serviceing Of 2 Wheelers | 45403 |
| 391 | S/2079/12 | Pyk Food & Beverages (India) (P) Limited, 5/383, Paruthipully (P.O), Palakkad - 678 573 | 9 | Private | Mfg. Of Packaged Drinking Water | 11043 |
| 392 | S/2080/12 | Sri Subramania Aqua Mill, V/229, Moopankulambu, Kavassery (P.O), Palakkad - 678 543 | 9 | Private | Packaged Drinking Water & Pet Bottle Sale | 11043 & 22203 |
| 393 | S/2081/12 | Adithi Industries, Xi/678, Tulsi Nivas, Moolamkode, Kizhakkenchery, Palakkad - 678 684 | 7 | Private | Pvc Doors | 22202 |
| 394 | S/2082/12 | Mubi Cement Blocks & Bricks, 2/673, Bank Road, Alathur, Palakkad | 9 | Private | Cement Bricks & Blocks | 23954 |
| 395 | S/2083/12 | Sree Lakshmi Hollow Bricks, Kandankalpotta, Vadakkenchery, Palakkad | 9 | Private | Cement Hollow Bricks | 23954 |
| 396 | S/2097/12 | Pooni Saw Mill & Timbers, Ii/807, Mambad, Kizhakkenchery (P.O), Palakkad - 678 684 | 9 | Private | Timber Sawing | 16101 |
| 397 | S/2098/12 | Mahalakshmy Industry, 7/379, Moovalamgapudur, Muthalamada, Palakkad - 678 507 | 9 | Private | Mfg. Pickles | 10306 |
| 398 | S/2099/12 | Sana Hollow Bricks, Xv/174, Vellapara, Chithali, Palakkad - 678 702 | 9 | Private | Mfg. Cement Solid Bricks | 23954 |
| 399 | S/2100/12 | Penta Cement Products, 7/Ii, Karumanassery, Kizhakkenchery (P.O), Palakkad | 9 | Private | Cement Building Materials | 23954 |
| 400 | S/2101/12 | S.K. Cement Industries, Iv/506, Nattukal, Chittur Road, Palakkad | 9 | Private | Mfg. Cement Solid Bricks | 23954 |
| 401 | S/2102/12 | Star Cement Bricks, 58, Chadayankulam, Pallavoor (P.O), Palakkad - 678 688 | 9 | Private | Mfg. Cement Solid Bricks | 23954 |
| 402 | S/2103/12 | G. N. Engineering, Ii/82, Kundukad, Kizhakkenchery, Palakkad - 678 684 | 9 | Private | General Engineering Works | 25920 |
| 403 | S/2104/12 | Agni Hollow Bricks, 5/571, Pittupeedika, Koduvayur, Palakkad - 678 501 | 6 | Private | Mfg. Cement Solid Bricks | 23954 |
| 404 | S/2105/12 | Sivasilam Cement Products, Ix/491, 4th Mile, K. K. Pathy, Palakkad - 678 101 | 9 | Private | Mfg. Cement Solid Bricks | 23954 |

District Disaster Management Plan - PALAKKAD 2015

| | | | | | | |
|-----|-----------|---|---|---------|--|-------|
| 405 | S/2106/12 | Anu Hollow Bricks, 2/1359, Nattukal (P.O), Palakkad - 678 554 | 9 | Private | Mfg. Cement Solid Bricks | 23954 |
| 406 | S/2107/12 | Santhosh Industries & Auto Garage, 7/231, Near M. I. E., Koduvayur, Palakkad - 678 501 | 9 | Private | General Engineering, 25920 And Two Wheeler Service | 45403 |
| 407 | S/2108/12 | Sree Krishna Hollow Bricks, 15/157, Nenmara Road, Pallavoor, Palakkad - 678 688 | 9 | Private | Mfg. Cement Solid Bricks | 23954 |
| 408 | S/2109/12 | P. S. Concrete Works, 12/502, Panniyankara, Palakkad - 678 683 | 9 | Private | Mfg. Cement Building Materials | 23954 |
| 409 | S/2112/13 | Hysen Rubber Products, 12/728, Nadathipara, Panniyankara (P.O), Palakkad - 678 683 | 9 | Private | Rubber And Rubber Products | 22199 |
| 410 | S/2113/13 | Malabhar Hollow Bricks, 9/306, Padinjarethara, Pudukkode, Palakkad - 678 687 | 9 | Private | Concrete Products | 23954 |
| 411 | S/2116/13 | K. H. Spices & Foods (Pvt) Limited, Vi/182-C, R.V.P. Pudur (P.O), Kozhinjampara, Palakkad - 678 555 | 9 | Private | Milling Of Curry Powder And Packing Of Spices | 10799 |
| 412 | S/2118/13 | Excel Feeds, Iv/520, Nattukal (P.O), Nallepilly, Palakkad 678 554 | 9 | Private | Manufacturing Animal Feeds | 10801 |
| 413 | S/2119/13 | Aquafin Insulation Materials, 16/681, Branch, Alayar, Vandithavalam, Palakkad 678 534 | 9 | Private | Water Proofing Materials/Tiles Adhesive | 23951 |

District Disaster Management Plan – PALAKKAD 2015

ANNEXURE 6

HAZARD ZONATION VILLAGES

| Taluk | Village | Landslide | Coastal Erosion | Floods | Lightning | Earth Quake (Magnitude) |
|----------------|-------------------|--|--|--|-----------|-------------------------|
| CHITTUR | Vadakarapathy | | | Banks of Varattar Puzha & KummattiPatti River | Low | <3 |
| | Ozhalapathy | | | Banks of Varattar Puzha & KummattiPatti River | Low | 6 |
| | Eruthiampathy | | | Banks of Korayar River & KummattiPatti River | Low | |
| | Kozhipathy | | | Banks of Korayar River & Chittur Puzha | Low | |
| | Valiyavallampadhy | | | Banks of Korayar River & Broad flat bottom valleys (Paddy fields) Valara | Low | |
| | Kozhinjampara | | | Banks of Korayar River | Low | |
| | Nalleppilly | | | Banks of Vandi thode | Low | |
| | Thathamangalam | | | Banks of Chittur Puzha & Broad flat bottom valleys (Paddy fields) Karuppali, Pilapulli | Low | |
| | Moolathara | | | Banks of Chittur Puzha | Low | |
| | Chittur | | | Banks of Chittur Puzha | Low | |
| | Perumatty | | | Banks of Chittur Puzha | Low | |
| | Thekkedesam | | | Banks of Chittur Puzha | Low | |
| | Pattancherry | | | Broad flat bottom valleys (Paddy fields) Pattncheri | Low | |
| | Vandithavalam | | | Banks of Chittur Puzha | Low | |
| | Koduvayur-I | | | Broad flat bottom valleys (Paddy fields) Koduvayur, Marutarad | Low | |
| | Koduvayur-II | | | Banks of Kakkayar thode | Low | |
| | Muthalamada-I | High (Forest) Low (Chappajkkad) | | Banks of GayatriPuzha & Minkara Puzha | Low | |
| | Muthalamada-II | High (Palakapand Estate, Karimala Estate, Forest) Low (AnamedEstate) | | Banks of GayatriPuzha | Low | |
| Pallassana | | | Banks of GayatriPuzha & Broad flat bottom valleys (Paddy | Low | | |

District Disaster Management Plan - PALAKKAD 2015

| | | | | | |
|----------------|----------------|--|---|-----|----|
| | | | fields) Tamarapadamm, Pallavur | | |
| | Kollangode-I | | Banks of GayatriPuzha & Malmpuzha | Low | <3 |
| | Vadavannur | | Banks of GayatriPuzha | Low | |
| | Kollangode-II | High (PullMala, Kollangod Estate) Low (MinamparaEstate) | Banks of GayatriPuzha, MalamPuzha & Broad flat bottom valleys (Paddy fields) Payallur | Low | |
| | Elavanchery | High (Pulmala) Low (Potupara) | Banks of GayatriPuzha & MalamPuzha | Low | |
| | Pudunagaram | | Broad flat bottom valleys (Paddy fields) Karuppod, Pudunagaram | Low | |
| | Nemmara | | Banks of AyilurPuzha | Low | |
| | Vallangi | Low (Nagarmala) | Banks of AyiloorPuzha & AvalurPuzha | Low | |
| | Kairady | Low (kalakkattu Mudichi, AyalamudichiMala) | Banks of VandazhiPuzha & AyiloorPuzha | Low | |
| | Nelliampathy | High (Kaichady, PothunduEstate, RajakkadEstate, Forest) Low (BeatricEstate, AlexantraEstate, Forest) | | Low | |
| Thiruvazhiyod | | Banks of VandazhiPuzha & AyiloorPuzha & Broad flat bottom valleys (Paddy fields) Chettikolambu | Low | | |
| Ayloor | | Banks of AyiloorPuzha & Broad flat bottom valleys (Paddy fields) Tiranjakkode | Low | | |
| ALATHUR | Kottayi-I | | Banks of Bharathapuzha | Low | |
| | Kottayi-II | | Banks of Vadakke thodu & Broad flat bottom valleys (Paddy fields) Kariyankod | Low | |
| | Mathur-I | | Banks of Vadakke thodu | Low | |
| | Mathur-II | | Banks of KannadiAr & Vadakke thodu | Low | |
| | Thenkurussi -I | | Broad flat bottom valleys (Paddy fields)Elamannam, | Low | |

District Disaster Management Plan - PALAKKAD 2015

| | | Thenkurussi | | | |
|----------------------|--|-------------|--|----------|-----|
| Thenkurussi -II | | | Banks of Manjalur thodu | Low | |
| Kuzhalmannam-I | | | Banks of Vadakke thodu & Thekke thodu | Low | |
| Kuzhalmannam-II | | | Banks of Vadakke thodu & Thekke thodu | Low | |
| Kuthanur-I | | | Banks of Vadakke thodu & Thekke thodu | Low | |
| Kuthanur-II | | | Banks of Vadakke thodu & Thekke thodu | Low | |
| Peringottukurussi-I | | | Banks of Vadakke thodu | Low | |
| Peringottukurussi-II | | | Banks of BharathaPuzha, Vadakke thodu & Broad flat bottom valleys (Paddy fields) Chulannur | Low | |
| Tarur-I | | | Banks of GayatriPuzha | Low | |
| Tarur-II | | | Banks of GayatriPuzha | Low | |
| Erumayr-I | | | Banks of GayatriPuzha & Banks of Manjalur thodu | Low | |
| Erumayr-II | | | Banks of GayatriPuzha | Low | |
| Melarkode | Low (Kottakulam Mala) | | Banks of GayatriPuzha & AyalurPuzha | Low | |
| Alathur | Low (Vizhu Mala) | | Banks of GayatriPuzha | Low | |
| Kavasseri-I | | | Banks of GayatriPuzha | Low | |
| Kavasseri-II | | | Banks of GayatriPuzha & MangalamPuzha | Low | |
| Pudukkode | | | Banks of MangalamPuzha & Broad flat bottom valleys (Paddy fields) Manapadam, Tachanodi, Talikkod | Low | |
| Kannambra-I | Low (Manimala Estate) | | Broad flat bottom valleys (Paddy fields) Kannambra, Puthur | Low | |
| Kannambra-II | | | Banks of MangalamPuzha | Low | |
| Vadakkamchery-I | | | Banks of MangalamPuzha | Moderate | |
| Vedakkamchery-II | Low (Vizhu Mala) | | Banks of MangalamPuzha | Moderate | |
| Vandazhi-I | | | Banks of CherukunnuPuzha & Vandazhi Puzha | | |
| Vandazhi-II | | | Banks of MangalamPuzha & Ayilur Puzha | | |
| Kizhakkanchery-I | High (Forest) Low (KuttanadEstate, GoolfoamEstate) | | Banks of CherukunnuPuzha | | 0.8 |
| Kizhakkanchery-II | High (Forest) Low (Kadapang, Odamthod Estate) | | Banks of CherukunnuPuzha | Moderate | 1 |

District Disaster Management Plan - PALAKKAD 2015

| | | | | | | |
|-----------------|------------------------|------------------------------------|--|---|-----|----------|
| | Mangalam Dam | High (Forest) Low (OdamthodEstate) | | | Low | 1.1, 1.1 |
| PALAKKAD | Mannar | | | Banks of Mucheri thode & Broad flat bottom valleys (Paddy fields) W Mankara, | Low | |
| | Mankara | | | Banks of Bharathapuzha & Broad flat bottom valleys (Paddy fields) Mankurussi | Low | |
| | Keralaserri | | | Banks of Mucheri thode | Low | |
| | Komgad-I | | | Banks of Puliampalli thodu, Mucheri thodu | Low | |
| | Komgad-II | | | Banks of Mucheri thodu & Broad flat bottom valleys (Paddy fields) Trippalamunda, Peringad | Low | |
| | Mundur-I | | | Broad flat bottom valleys (Paddy fields) Mundur | Low | |
| | Mundur-II | | | Banks of Puliampalli thodu | Low | |
| | Parli-I | | | Banks of Bharathapuzha | Low | |
| | Parli-II | | | Banks of Bharathapuzha, KannadiAr & KalpathiPuzha | Low | |
| | Akathethara | Low (Kazhukothi Mala) | | Banks of KalpathiPuzha | Low | |
| | Puduppariyaram-I | High (Forest) Low (KumbaMala) | | Broad flat bottom valleys (Paddy fields) Nochipulli | Low | |
| | Puduppariyaram-II | | | Banks of KalpathiPuzha & Erivari Thodu | Low | |
| | Pirayiri | | | Banks of KannadiAr & KalpathiPuzha | Low | |
| | Palakkad-I | | | Banks of KannadiAr & KalpathiPuzha | Low | |
| | Palakkad-II | | | Banks of KalpathiPuzha | Low | |
| | Palakkad-III | | | Banks of KannadiAr | Low | |
| | Kannadi-I | | | Banks of KannadiAr & Vadakke thodu | Low | |
| | Kannadi-II | | | Banks of KannadiAr | Low | |
| | Yakkara | | | Banks of KannadiAr | Low | |
| | Peruvembu | | | Banks of KannadiAr & Broad flat bottom valleys (Paddy fields) N.Pudunagaram, Tannisseri | Low | |
| Kodumbu | | | Banks of KannadiAr & Vandi Thodu | Low | | |
| Marutha Road | | | Broad flat bottom valleys (Paddy fields) Kalmandapom, Kallepulli | Low | | |
| Malampuzha-I | High (KalliyaraEstate, | | | Low | | |

District Disaster Management Plan - PALAKKAD 2015

| | | | | | | |
|-------------------|-------------------|--|---|--|----------|---------------|
| | | ElakEstate, Forest) Low (Andazhi, Elival,Nettuvengai, Forest) | | | | |
| | Malampuzha-II | | | Banks of MalamPuzha & Koraiyar River | Low | |
| | Pudusseri East | High (Forest) | | Banks of ValayarRiver | Low | |
| | Pudusseri Central | | | Banks of Koraiyar Riverv & ValayarRiver | Low | |
| | Pudusseri West | | | Banks of Koraiyar River & Broad flat bottom valleys (Paddy fields) Kollepulikkalam, Pudusseri | Low | |
| | Elappully-I | | | Banks of Koraiyar River& Vandi Thodu | Low | |
| | Elappully-II | | | Banks of Koraiyar River & Vandi Thodu | Low | |
| | Elappully-III | | | Banks of Koraiyar River, Vandi Thodu & Broad flat bottom valleys (Paddy fields) Ramasseri | Low | |
| | Polpulli | | | Banks of Vandi Thodu & Kannadi River | Low | |
| OTTAPPALAM | Anakkara | | | Banks of Bharathapuzha | Low | |
| | Kappur | | | Broad flat bottom valleys (Paddy fields) Vellaloor, Kumaranallur, Edavakkad, Kappur, Kollannoor | Moderate | |
| | Chalisseri | | | Broad flat bottom valleys (Paddy fields) Kanjirakodu, Pattisserri, Perumannur, Chalisseri, Kunnatheri | Moderate | |
| | Nagalasseri | | | Broad flat bottom valleys (Paddy fields) Chalupuram, VadakkeVavannur, Tazhukkod, Nativankod, Pilakkuthiri, Nagalasseri, Kottachira, Peringod | Moderate | |
| | Pattithara | | | Banks of Bharathapuzha | Low | |
| | Parudur | | | Banks of Bharathapuzha & Tuthapuzha | Low | |
| | Thrithala | | | Banks of Bharathapuzha | Low | 1.6, 1.6 |
| | Thirumittakod-I | | | Banks of Bharathapuzha | Low | 1.7, 2.3, 3.6 |
| | Thirumittakod-II | | | Broad flat bottom valleys (Paddy fields) Chazhiyathiri, Chattanur, Mattupulli, Karukapattur, Ozhuvathara | Low | |
| | Pattambi | | | Banks of Bharathapuzha & Broad flat bottom valleys (Paddy fields) Vallur, Amayur | Low | 2 |
| Muthuthala | | | Banks of Bharathapuzha & Muthuthala thodu | Low | | |

District Disaster Management Plan - PALAKKAD 2015

| | | | | | |
|-----------------|-------------------|--|---|-----|-----|
| Thiruvegapura | | | Banks of Tuthapuzha & Vilathur thodu | Low | |
| Vilayur | | | Banks of Tuthapuzha | Low | |
| Koppam | | | Broad flat bottom valleys (Paddy fields) Amayur, Melmuri, Kizhumuri | Low | |
| Ongallur-I | | | Broad flat bottom valleys (Paddy fields) Ongallur, Tandiyanur | Low | |
| Ongallur-II | | | Banks of Bharathapuzha | Low | |
| Kulukkallur | | | Banks of Tuthapuzha | Low | |
| Vallapuzha | | | Broad flat bottom valleys (Paddy fields) Cherukod, Vallapuzha | Low | |
| Shornur-I | | | Banks of Bharathapuzha | Low | |
| Shornur-II | | | Banks of Bharathapuzha & Vallapuzha thodu | Low | |
| Chalavara | | | Broad flat bottom valleys (Paddy fields) Chalavara, Mundakkattukurissi, | Low | |
| Nellaya | | | Banks of Tuthapuzha & Broad flat bottom valleys (Paddy fields) Irimbalasseri, Ezhuvanthala | Low | |
| Cheruplasseri | | | Banks of Tuthapuzha & Broad flat bottom valleys (Paddy fields) Cheruplasseri, Panniyamkurissi | Low | |
| Thrikkadeeri-I | Low (Kunan Mala) | | Broad flat bottom valleys (Paddy fields) Okizhur, Munnurkod | Low | |
| Thrikkadeeri-II | | | Broad flat bottom valleys (Paddy fields) Pudakkad, Karattusseri | Low | |
| Ananganadi | Low (AnangarMala) | | Broad flat bottom valleys (Paddy fields) Mundanattukara, Pathamkulam | Low | |
| Vaniyamkulam-I | | | Broad flat bottom valleys (Paddy fields) Kunnathara, Panayur | Low | 1.6 |
| Vaniyamkulam-II | | | Banks of Bharathapuzha | Low | |
| Ottappalam-I | | | Banks of Bharathapuzha & Broad flat bottom valleys (Paddy fields) Tottukara | Low | |
| Ottappalam-II | | | Banks of Bharathapuzha & Mulannur thodu | Low | 1.6 |
| Ambalapara-I | | | Banks of Mulannur thodu & Mucheri thodu | Low | |
| Ambalapara-II | Low (AnangarMala) | | Banks of Mulannur thodu & Tirundi thodu | Low | |
| Lakkidi Perur-I | | | Banks of Mulannur thodu | Low | |

District Disaster Management Plan - PALAKKAD 2015

| | | | | | | | |
|--------------------|---------------------|-----------------------------------|-------------------------------------|---|---|----------|--|
| | Lakkidi Perur-II | | | Banks of Bharathapuzha | Low | | |
| | Sreekrishnapuram-I | | | Banks of Tuthapuzha | Low | | |
| | Sreekrishnapuram-II | | | Broad flat bottom valleys (Paddy fields) Kadamanna, Tanaykal, Tanikunnu | Low | | |
| | Kadambazhipuram-I | | | Broad flat bottom valleys (Paddy fields) Nilamangalam, Kadambazhipuram, Alangad | Low | | |
| | Kadambazhipuram-II | | | Banks of Tuppanac puzha & Broad flat bottom valleys (Paddy fields) Pullundasseri, Pulapatta | Moderate | | |
| | Karimpuzha-I | | | Banks of Tuthapuzha & Kunthipuzha | Moderate | | |
| | Karimpuzha-II | | | Banks of Tuthapuzha, Kanhirapuzha & Tuppanac puzha | Moderate | | |
| | Vellinezhi | | | Banks of Tuthapuzha & Broad flat bottom valleys (Paddy fields) Pakaravur, Glanakurissi, Tirunarayanapuram | | | |
| | MANNARKAD | Alanellur-I | | | Banks of Velli Ar | Moderate | |
| | | Alanellur-II | | | Banks of Velli Ar | Moderate | |
| | | Alanellur-III | High (Forest) | | Banks of Velli Ar | Moderate | |
| | | Thachanattukara-I | | | Banks of Tuthapuzha & Broad flat bottom valleys (Paddy fields) Nattukal, Attassei | Moderate | |
| Thachanattukara-II | | | | Banks of Tuthapuzha | Low | | |
| Kottappadam-I | | High (Forest) Low Thiruvazhamkunu | | Banks of PalakazhiPuzha & Meleriyam thodu | Low | | |
| Kottoppadam-II | | High (Forest) Low (Potuvapadam) | | Banks of Ariyur thodu & Broad flat bottom valleys (Paddy fields) Bhimnad, Kottapadam | Low | | |
| Kottoppadam-III | | | | Banks of Ariyur thodu & Broad flat bottom valleys (Paddy fields) Ariyur, Vadasseipuram | Low | | |
| Payyanadam | | High (Forest) | | Banks of KunthiPuzha | Low | | |
| Kumaramputhur | | | | Banks of KunthiPuzha, NelliPuzha & Broad flat bottom valleys (Paddy fields) Kumaramputur, Valluvampuzha | Low | | |
| Mannarkad-I | | High (Forest) Low (Tattangalam) | | Banks of KunthiPuzha & NelliPuzha | Low | | |
| Mannarkad-II | | | | Banks of NelliPuzha & Broad flat bottom valleys (Paddy fields) Cherukulam, Thenkara | Low | | |
| Pottasseri-I | Low (Imbakachola) | | Banks of KanjjiraPuzha & NelliPuzha | Low | | | |

District Disaster Management Plan - PALAKKAD 2015

| | | | | | |
|---------------|---|--|---|----------|--|
| Pottasseri-II | | | Banks of KanjjiraPuzha & NelliPuzha | Low | |
| Thachampara | | | Banks of KanjjiraPuzha | Low | |
| Karakurussi | | | Banks of KanjjiraPuzha & ThuppanadPuzha | Moderate | |
| Karimba-I | Low (PozhikunnuMala) | | & Broad flat bottom valleys (Paddy fields) Karimba, Edakurussi | Moderate | |
| Karimba-II | High (KalladikkodMala) | | Banks of ThuppanadPuzha & Puliyampalli thodu | Low | |
| Palakkayam | High (Palakkayam, Kanjirapuzha, Kundampetti, Forest) Low (Injikunnu, Forest) | | | Low | |
| Kallamala | High (Chundaki, Forest) Low (Kallamala,Mukkali, Forest) | | | Low | |
| Padavayal | High (Tudukki,Kadukama na,Kurukatti, Forest) Low (Andavayal Anakallu,Padavayal) | | | Low | |
| Puthur | High (Kolapadigai,Tekku pana, Forest) Low (Natakalloor, Salayur,Pudur) | | | Low | |
| Agali | Low (Kandiyur, Kottathara) | | | Low | |
| Kottathara | Low (Forest) | | | Low | |
| Sholayur | High (Forest) Low (Ganjiyoor,Surinjola Mala,VaradiMala) | | | Low | |

District Disaster Management Plan – PALAKKAD 2015

ANNEXURE 7

PAST DISASTER MATRIX

| TALUK | DETAILS | FLOOD | | | | |
|------------|---------------------------------------|--------|--------|---------|--------|--------|
| | | 2010 | 2011 | 2012 | 2013 | 2014 |
| CHITTUR | No.of affected villages | 20 | 22 | | 21 | 23 |
| | Population Affected | 648 | 740 | 1820 | 1128 | 20 |
| | No. of House Damaged | 162 | 185 | 455 | 282 | 5 |
| | Estimator cost of house damages in Rs | 525190 | 778445 | 1084180 | 769750 | |
| | No.of casualty | | | | 1 | |
| PATTAMBI | No.of affected villages | | | | | 16 |
| | Population Affected | | | | | |
| | No. of House Damaged | | | | | 84 |
| | Estimator cost of house damages in Rs | | | | | 612272 |
| | No.Of casualty | | | | | |
| MANNARKKAD | No.of affected villages | 25 | 25 | 25 | 25 | 19 |
| | Population Affected | 598 | 611 | 536 | 557 | 322 |
| | No. of House Damaged | 275 | 295 | 202 | 289 | 88 |
| | Estimator cost of house damages in Rs | 589300 | 463700 | 430000 | 678200 | 115400 |
| | No.Of casualty | 4 | 1 | | | |
| PALAKKAD | No.of affected villages | 30 | | | | |
| | Population Affected | | | | | |
| | No. of House Damaged | 390 | 310 | 168 | 335 | 20 |

District Disaster Management Plan - PALAKKAD 2015

| | | | | | | |
|-------------------|---------------------------------------|---------------|--|--------|---------|--------|
| | Estimator cost of house damages in Rs | 2533600 | 970180 | 380400 | 1937480 | 122100 |
| | No.Of casualty | | | | | |
| OTTAPPALAM | No.of affected villages | 41 | 41 | 41 | 41 | 23 |
| | Population Affected | | | | | |
| | No. of House Damaged | 181 | 561 | 163 | 379 | 67 |
| | Estimator cost of house damages in Rs | 375000 | 1585000 | 799290 | 3365350 | 329930 |
| | No.Of casualty | 1(Kulukallur) | 3 (Vellinezhi, Thrikkadeeri, Ottappalam) | Nil | Nil | Nil |
| ALATHUR | No.of affected villages | | | | | |
| | Population Affected | | | | | |
| | No. of House Damaged | 656 | 224 | 274 | 202 | 482 |
| | Estimator cost of house damages in Rs | 10Lakh | 7Lakh | 15Lakh | 8Lakh | 25Lakh |
| | No.Of casualty | 3 | | 1 | | 5 |

ANNEXURE 8**DISTRICT DEOC (STOCK DETAILS)**

| Sl.No. | Equipment | Quantity |
|--------|---|----------|
| 1 | GPS | 1 |
| 2 | Megaphone 25 W | 1 |
| 3 | Meegaphone 20W | 1 |
| 4 | Fax,Printer ,Scanner | 1 |
| 5 | Photostat Machine | 1 |
| 6 | LCD Projector (Sony) | 1 |
| 7 | Projector Tripod (Stand) | 1 |
| 8 | Desktop Computer | 1 |
| 9 | Laptop Computer | 1 |
| 10 | Digital Camera (\$GB Memory Card) | 1 |
| 11 | Inverter | 1 |
| 12 | LED TV(Sony Bravia) | 1 |
| 13 | Steel Table | 2 |
| 14 | Computer Table | 1 |
| 15 | Chairs | 2 |
| 16 | Almirah | 1 |
| 17 | Steel Coat | 1 |
| 18 | Bed & Mattress | 1 |
| 19 | Hykon Small UPS | 1 |
| 20 | Nylon Rope | 1 |
| 21 | First Aid Box | 2 |
| 22 | LED Bright Light | 7 |
| 23 | Fire Extinguishers | 15 |
| 24 | Inflatable Light (Aska-AIT 4500 General | 1 |
| 25 | LED Bright Light | 1 |
| 26 | Fire Extinguishers | 2 |
| 27 | Life Jacket with Collar | 3 |
| 28 | 3M mask with Chemical cartroe | 4 |
| 29 | Rescue/Fire blanket | 5 |
| 30 | Reelective Jacket | 6 |
| 31 | Gum Boot | 7 |
| 32 | Rain Suit | 8 |
| 33 | Chemical Suit | 9 |
| 34 | Strecher Canvas type | 10 |
| 35 | Full Srm Rubber gloves | 11 |
| 36 | Fire Proximity Suit | 12 |

ANNEXURE 9

ARMY CAMP

| Sl.No. | Rank | Name | Mob No. |
|---------------|-------------|-----------------|----------------|
| 1 | Col | Sanjay G | 8138910989 |
| 2 | Lt Col | MS Jamawal | 8138910990 |
| 3 | SM | Dinashan K | 8138910991 |
| 4 | Capt | Sachin Sandhu | 8138910992 |
| 5 | Sub | MN Reddy | 8138910993 |
| 6 | Capt | Anil Pathania | 8138910994 |
| 7 | Maj | PL Raghawender | 8138910995 |
| 8 | Maj | Sreejith B Nair | 8138910996 |
| 9 | Capt | Dinesh Kumar,Sc | 8138910997 |
| 10 | Maj | P Srinivas | 8138910998 |

District Disaster Management Plan – PALAKKAD 2015

ANNEXURE 10

ROAD CONNECTIVITY

| STATE HIGHWAY | | | | |
|---------------------|--|---------------|---|--|
| Sl. No | Name of road | Length in Km. | Starting station | Ending station |
| 1 | Nattukal-Velanthavalam 0/00-11/664 | 11.664 | Nattukal junction | Velanthavalam border |
| 2 | Nemmara-Nellyampathy 0/00-30/714 | 30.714 | Nemmara | Paadagiri |
| 3 | Palakkad-Perinthalmanna 12/0-48/980 | 36.980 | Mundur junction | Thoothappuzha Bridge starts |
| 4 | Palakkad-Pollachy 5/0-29/992 | 24.992 | BPL Koottupatha Jn: | Gopalapuram Border |
| 5 | Palakkad-Thathamangalam-Pollachi 2/927-35/010 | 32.083 | Yakkara | Meenakshipuram Border |
| 6 | Perimbilavu Nilambur road km 3/300-18/300 | 15.000 | Thanathara Bridge, border of Thrissur District | Mele Pattambi junction |
| 7 | Shornur- Perinthalmanna road 0/00-27/600 | 27.600 | Kochin Bridge, Border of Thrissur District | Pulamanthol Bridge end |
| 8 | Thattamangalam-Nattukal road 0/0 -14/200 | 14.200 | Mettupalayam Junction | Nattukal Jn: |
| 9 | Vadakkenchery-Pollachi road Km.0 /00to 38/912 | 38.912 | Mangalam ,0/200 of Vadakkancheri Bazar Road | Govindapuram Border |
| 10 | Vallanghy Bypass road. 0/00 to 0/520 | 0.520 | Vallanghy | Vallanghy |
| 11 | Vazhakkode-Alathur 22/648-32/890 | 10.242 | Plazhi | Malamalamukku, 4/200 of Alathur Bazar Road |
| MAJOR DISTRICT ROAD | | | | |
| 1 | Aandimadam-Kadukkamkunnu Road 0/00 to 2/060 | 2.060 | Aandimadam, 1/400 of Olavakkode Malampuzha road | Kadukkamkunnam, 2/800 of Palakkad-Malampuzha |
| 2 | Agali-Jellippara 0/0-4/00 | 4.000 | Nakkupathy pirivu | Jellippara Jn: |
| 3 | Alanalloor - Arakkuparambu road km.0/00- 2/200 | 2.200 | Alanalloor | Arakkuparambu |

District Disaster Management Plan - PALAKKAD 2015

| | | | | |
|----|---|--------|--|--|
| 4 | Alanalloor Kannamkundu Kodyamkunnu road | 3.000 | Alanallor | Kodyamkunnu |
| 5 | Alathur bazar 0/0- 5/200 | 5.200 | Thrippalur,227/200 of NH 47 | Nelliyamkunnam, 234/200 of NH 47 |
| 6 | Alungal - Kobamkkallu - Olappara Road | 1.880 | Alungal | Kombamkkallu |
| 7 | Ambad -Anikkode road Km 0/00 to 5/200 | 5.200 | Ambad 1/600 of Kannannur Mathur road | Anikkode,0/200 of Melamuri Pudur Kottayi road |
| 8 | Ambalappara - Mannur 0/0-10/750 | 10.750 | Ambalappara town | Mannur |
| 9 | Ambalappara-Melur -kizhur road Km 0/00 to 9/200 | 9.200 | Ambalappara town | Kizhur Jn: |
| 10 | Anakatty-Sholayur 0/0-12/700 | 12.700 | Anakkatty | Sholayur |
| 11 | Anakkara-Kumaranellur 0/0-5/609 | 5.609 | Kumbidi | Kumaranellur |
| 13 | Annakkappara- Mudapalur Road km 0/00 to 4/00 | 4.000 | Anakkappara, 235/600 of NH 47 | Mudappallur, 4/200 of Vadakkancheri-Pollachi Road |
| 14 | Approach road to ISD Farm Eruthenpathy 0/0-2/600 | 2.600 | Kaikaatti | ISD Farm Eruthenpathy |
| 16 | Ariyoor - Ambazhakkodu - Pothuvappadam Road | 8.000 | Ariyoor | Pothuvappadam |
| 17 | Athipotta-Tholanur 0/0-7/400 | 7.400 | Athipotta,3/100 of Kazhani - Pazhambalakkode road | Tholannur, Kuthannur-Tholannur Road |
| 18 | Chalissery Valayamkulam Road 0/00 to 1/600 | 1.600 | Chalisseri | Valayankulam |
| 19 | Chemmanampathy - Malayadivaram Road | 2.500 | Periapathy | Malayidivaram. |
| 20 | Cheruthuruthy-Perumbilavu 9/400-15/475 | 6.075 | Kozhikottiri Bridge,Arangottukara | Koottupaatha |
| 21 | Chirakkalppady - Kanjirappuzha Road | 8.000 | Chirakkalpadi | Kanjirappuzha |
| 22 | Chittoor Sholayur road | 9.000 | Chittur | Sholayur road |
| 23 | Chittur-vannamada 0/0-12/084 | 12.084 | Hospital junction chittur. | Vannamada junction. |
| 24 | Chullimada Rly Station Road 0/000 to 0/400 | 0.400 | Chullimada,IN NH 47 | Railway Station |
| 25 | Chulliyadam - Vellaramkadavu Road | 6.000 | Adavumaram | Vellaramkadavu |
| 26 | Chullymada bazar road | 1.000 | Chullimada,IN NH 47 | Chullimada end at NH 47 |
| 27 | Civil station road 0/00-0/800 | 0.800 | IMA Junction Km.206 /200 of old NH road. | Palat junction km.207/108.of old NH road. |

District Disaster Management Plan - PALAKKAD 2015

| | | | | |
|----|---|--------|--|--|
| 28 | Edathara Vallapuzha road | 4.000 | Koppam - Pengattiri | Vallapuzha |
| 29 | Eduppukulam Pattathalachi road | 2.750 | Eduppukulam, in Menonpara-Chullimada road | Pattathalachi, in Palakkad-Pollachi road |
| 30 | Engineer Road km 0/00 to 3/00 | 3.000 | Kokkad, Kappur | Anakkara |
| 31 | Erattakulam-old NH 233/00-234/400 | 1.400 | Erattakulam, At-233/00 of NH 47 | Cheekode, at km.234/400 of NH 47 |
| 32 | Erattakulam-vanimapara 0/0-16/500 | 16.500 | Erattakulam, 0/500 of Erattakulam old NH | Vaniyampara, 248/886 of NH 47 |
| 33 | Erimayur Bypass Old NH 0-0/800 | 0.800 | Erimayur Temple, NH 47 | Erimayur HSS, NH 47 |
| 34 | Eruthempathy-Pothikkal-Pudur 0/0-7/070 | 7.070 | ISD Farm junction Eruthempathy. | Pudur . |
| 35 | Ezhumangad-Karukaputhur Road 0/00 to 6/080 | 6.080 | Ezhumangad | Karukaputhur |
| 36 | Goolikkadavu Chittoor road | 5.000 | Gulikkadavu | Chittur |
| 37 | Goolikkadavu - Karara - Road | 5.000 | Goolikkadavu in Mannarkkad Chinnathadakam road | Karara |
| 38 | Gopalapuram-Meenakshipuram 0/0 to 7/500 | 7.500 | Gopalapuram junction | Meenakshipuram Border |
| 39 | Govindapuram Chemmanampathy road km 0/00-5/200 | 5.200 | Ambetkar colony, in Vadakkancheri- Pollachi Road | Anakatty, in Muthalamada-Chemmanampathy road |
| 40 | GVC Kalpathy road km 0/0- 2/030 | 2.030 | Govt: Victoria College Jn: | SAI Hospital Jn:, Olavakkode |
| 41 | GVC -Ramanathapuram-Manali road km 0/0-2/673 | 2.673 | km.0/200 of Palakkad Malampuzha road | Manali NH 213 |
| 42 | Jellipara - Paravalavu Road | 5.000 | Jellipara | Paravalavu |
| 43 | Kaikatty-Pulaymapra 0/0-3/616 | 3.616 | Kaikatty | Pulayampara |
| 44 | Kaippenchery-Aylore 0/0-1/480 | 1.480 | Kaippanchery | Aylore |
| 45 | Kalladikkode Pang Moonekar road | 8.000 | Kalladikkode | Moonnekkar |
| 46 | Kalladikkode -Sreekrishanapuram Road 0/00 to 15/080 | 15.080 | Kalladikkode | Sreekrishnapuram |
| 47 | Kalmandapam - Kalpathy road Km 0/00-3/750 | 3.750 | Kalmandapam junction km.140/400 of NH 213. | Sekharipuram Jn: |

District Disaster Management Plan - PALAKKAD 2015

| | | | | |
|----|---|--------|--|--|
| 48 | Kalyanakappu Mylapadam road | 7.000 | Kalyanakappu | Mylapadam |
| 49 | Kanalpirivu-Pokkanthodu road 0/00 to 5/400 | 5.400 | Kanalpirivu at Km.188/00 of NH 47 road. | Pokanthodu at km.2/500 of Menonpara - Chullimada road. |
| 50 | Kandamangalam Kunthippuzha Erattavally road km. 0/00 --5/00 | 5.000 | Irattavally | Kunthippuzha |
| 51 | Kanichiparutha-Pullamparutha Road km 0/00 to 7/00 | 7.000 | Kanichichiparutha 7/500 of Kunnamkaad Vaalkulambu road | Paalakkuzhi |
| 52 | Kanimangalam,Cherukunnam Mangalam dam Road 0/00 to 10/000 | 10.000 | Kanimangalam,5/200 of Kundukaad Chittadi road | Mangalam Dam 9/432 of Mudappallur Mangalam dam road |
| 53 | Kanjikkode bazar road 193/275-195/850 | 2.575 | Sathrappadi Jn: | Assissi Jn:,in NH 47 |
| 54 | Kanjikkode Malampuzha road 0/00 to 7/655 | 7.655 | Chadayankalai, km.197 of NH 47 | Malampuzha Dam |
| 55 | Kanjiram - Poonchola Raod | 8.000 | Kanhiram | Poonchola |
| 56 | Kanjirappuzha - Palakkayam - Inchikkunnu Road | 10.000 | Kanhrappuzha | Irumbakamchola |
| 57 | Kannadi-Kinassery 0/00-1/800 | 1.800 | Paathikkal,Old NH, km.212/250 of old NH. | Kinnassery junction, at km.5/00 of PTP road. |
| 58 | Kannadi-Panikode 0/0-10/00 | 10.000 | Paathikkal,Old NH | Pannikkode,7/200 of Koduvayur - Thrippalur road |
| 59 | Kannanur -Mathur Road | 5.200 | Kannannur,4/200 of Mercy college - Thirunellayi road | Mathur Chungamannam,3/500 of Kuzhalmannam Mankara road |
| 60 | Kappuparambu-Mundakkunnu road | 2.000 | | |
| 61 | Karalmanna-Cherpulachery 0/0-1/600 | 1.600 | Karalmanna | Cherpalsseri Bus stand |
| 62 | Karappara road 0/0-8/360 | 8.360 | Nooradi | Victoria Estate. |
| 63 | Kariavattom-Alanallur Road 8/627 to 11/780 | 3.153 | Nirannaparambu | Alanellur |
| 64 | Karippode-Pallassana 0/0-6/400 | 6.400 | Karippode junction,in Puthunagaram-Kollengode road | Neerakkode |
| 65 | Karukaputhur - Akkikavu road 0/00 to 8/100 | 8.100 | Karukaputhur | Thippalasseri |
| 66 | Karukaputhur-Ittonam road 0/00 to 2/120 | 2.120 | Karukaputhur | Ittonam |

District Disaster Management Plan - PALAKKAD 2015

| | | | | |
|----|--|--------|--|---|
| 67 | Kattilathani-Nhettarakadavu 0/0 to 5/600 | 5.600 | Mannarkkad | Nhettarakadavu |
| 68 | Kazhani-Pazhambalakkode 0/0-8/718 | 8.718 | Kazhani,29/200 of Vazhakkode-Alathur Road | Pazhambalakkode-Thiruvillwamala Road |
| 69 | Kizhakkethara - Chungamannam - Balanparambu - Kalkulam Road | 6.200 | Anikkod CFD School,2/500 of Ambad Anikkod road | Kalkulam, 3/500 of Kulavanmukku Kuthanur road |
| 70 | Kizhavanputhoor - Neelippara road | 5.000 | Neelipara | Alampalayam |
| 71 | Kodumbu - Olassery Road | 3.800 | Kodumbu causeway at km.0/500 | Olassery |
| 72 | Kodumbu Causeway Road 0/00 to 0/500 | 0.500 | Aalthara Jn:,Kodumbu. | At Chittur Puzha |
| 73 | Koduvayoor Bypass road | 5.000 | Koduvayoor ,Althara | PTP road. |
| 74 | Koduvayur-Pallavur-Vithanassery 0/0-11/754 | 11.754 | Pittupeeetika,in Koduvayur-Thrippalur road | Vithanassery. |
| 75 | Koduvayur-Trippalur 0/0-13/800 and Kunisseri bypass road km.0/00-2/300 | 16.100 | Koduvayoor junction. | Thrippalur,0/400 of Alathur Bazar road |
| 76 | Kollengode-Kunissery road 0/0-10/890 | 10.890 | Kovilagamukku | Kunissery junction. |
| 77 | Kollengode-Pylore-Elavanchery 0/0-8/800 | 8.800 | Pyloremukku | Kuruvikode chungam. |
| 78 | Kongad -Kanhikkulam Road 0/00 to 5/280 | 5.280 | Kongad | Kanhikkulam |
| 79 | Kongad -mannarkkad Tippusulthan Road 0/00 to 16/990 | 16.990 | Kottasseri, 21/800 of Palakkad Perinthalmanna road | Mannarkkad |
| 80 | Koodallur - Padinjaragadi 0/0-6/180 | 6.180 | Koodallur | Padinjaragadi |
| 81 | Kootanad- Thrithala 0/0-5/049 | 5.049 | Kootanad | Thrithala |
| 82 | Koppam-Mukkai 0/0-3/0 | 3.000 | Head Post Office Jn: | Maattumantha |
| 83 | Koppam-Pengattiry 0/0-10/540 | 10.540 | 3/400 of Vandumthara - Kattupara | 4/700 of Vallapuzha - Mulayankavu |
| 84 | Kottappalla - Kappuparambu Road km. 0/0 -3/750 | 3.750 | Kottappalla | Ambalapara |
| 85 | Kottathara-pudur 0/0-9/800 | 9.800 | Kottathara | Pudur |
| 86 | Kottayi-Peringottukurissi 0/0-6/660 | 6.660 | Kottayi -8/200 of Kuzhalmannam Mankara | Peringottukurissi river |

District Disaster Management Plan - PALAKKAD 2015

| | | | | |
|-----|--|--------|--|--|
| 87 | Kozhinjampara -Velanthavalam 0/0-9/040 | 9.040 | Karugapara | Chunnambukalthodu. |
| 88 | Kulapully-Eliapetta Road 0/00 to 14/245 | 14.245 | Kulapully | 15/200 of Ottapalam - Perinthalmanna |
| 89 | Kulavanmukku-Kuthannur 0/0-6/800 | 6.800 | Kulavanmukku, 2/200 of Kuzhalmannam Bazar road | Kuthannur,0/00 of Kuthannur Tholannur road |
| 90 | Kulukallur Eravathra road | 5.000 | Kulukkalloor | Eravathara |
| 91 | Kulukallur Railway Station Marayamangalam road | 5.000 | Kukukkalloor - Rly Stn | Marayamangalam |
| 92 | Kumaramputhur- Olipuzha 0-16/00 | 16.000 | Kumaramputhur | Kulapadam |
| 93 | Kundukad-Moolamcode 0/0-2/700 | 2.700 | Kundukaad Jn: | Moolamkode |
| 94 | Kundukkad-Chittadi 0/0-6/500 | 6.500 | Kndukad,2/900 of Vadakkancheri Kizhancheri Road | Chittadi,5/200 of Mudappallur Mangalam Dam road |
| 95 | Kunissery bypass road 0/00-2/300 | 2.300 | Kunisseri ,9/500 of Koduvayur thrippalur road | Naripotta,10/700 of Koduvayur Thrippalur road |
| 96 | Kunnamkad-Valkulambu Road km 0/00 to 8/600 | 8.600 | Kunnamkad | Pittukkarikulambu |
| 97 | Kuthannur-Tholannur 0/0-6/200 | 6.200 | Kothamangalam,6/800 of Kulavanmukku Kuthannur road | Tholannur, 7/400 of Athipotta-Tholannur Road. |
| 98 | Kuthiramooli Kalliyannara road | 5.000 | Kuthiramooli | Kalliyampara |
| 99 | Kuzhalmannam bazar 0/0-3/312 | 3.312 | Kulavanmukku N H 47 | Puthukkode NH 47 |
| 100 | Kuzhalmannam- Mankara road 0/0-15/180 | 15.180 | Kuzhalmannam 1/00 of Kuzhalmannam Bazar road | Kaalikaavu Bridge,12/800 of same road |
| 101 | Kuzhalmannam-Koduvayur 0/0-7/904 | 7.904 | Kuzhalmannam 1/00 of Kuzhalmannam Bazar road | Koduvayoor junction. |
| 102 | Lakkidi rly.station road 0-4/00 | 4.000 | Pampadi | Lakkidi Jn: |
| 103 | Malampuzha Anakkal Road 0/000 to 25/000 | 25.000 | km 6/500 of Kanjikkode - Malampuzha road | Thonikadavu |
| 104 | Mampad-Poovathingalatty road km 0/00 to 12/00 | 12.000 | Mambad,1/100 of Kundukaad Chittadi road | Poovathingalatty,4/100 of Kanimangalam-Cherukunnam-Mangalam dam road |

District Disaster Management Plan - PALAKKAD 2015

| | | | | |
|-----|--|--------|---|---|
| 105 | Manappadam-Kannambra 0/0-5/650 | 5.650 | Manappadam,7/500 of Vadakkancheri- Padur road | Kannambra,8/200 of Erattakulam-Vaniyampara road |
| 106 | Mangalam old N.H.236/0-237/800 | 1.800 | Anchumoorthis Mangalam 236/600 of NH 47 | Mangalam Post office 237/800 of NH 47 |
| 107 | Mangalam-Murukkumpatta 0/0-4/600 | 4.600 | Mangalam | Murikkumpatta |
| 108 | Mangode road 0/0-1/800 | 1.800 | Vandithavalam Pallimukku | Pattencheri. |
| 109 | Mankara - Vellaroad - Keralassy Road | 4.200 | Vellarode in Palakkad - Ponnani road | |
| 110 | Mankara Rly.station road 0/0-1/190 | 1.190 | Mankara ,Km.14/00 of Kuzhalmannam - Mankara road. | Mankara Rly.station, |
| 111 | Mankurissy - Kalloor Road | 4.331 | Mankurissy Jn: in Palakkad - Ponnani road | Kalloor Jn: |
| 112 | Mannarkkad -Chinnathadakam 0/0-52/962 | 52.962 | Nellipuzha junction, Mannarkkad | Anakkatty State border. |
| 113 | Mannarkkad TB Road km 0/00 to 0/200 | 0.200 | Mannarkkad | TB |
| 114 | Mannarkkad-bypass road km 0/00 to 3/00 | 3.000 | Kunthipuzha | Vadakkumkunnu |
| 115 | Mannarkkad-Cherungulam 0/00 to 0/600 | 0.600 | Vadakkumannam | Cherumkulam |
| 116 | Melamuri Bypass road 0/00-0/400 | 0.400 | Kanikamatha junction | Meparambu , km.0/400 of Melamuri - Pudur road. |
| 117 | Melamuri-Pudur-Kottayi 0/0- 6/00 | 6.000 | Mercy college junction at km.2/100 of Palakkad - Kulappully road. | Vavulliyal at km.12/800 of Kuzhalmannam - Mankara road. |
| 118 | Menonpara-Chullimada 0/0 - 5/960 | 1.000 | Menonpara Jn: | Chullimada Jn; at NH 47 |
| 119 | Menonpara-Kanjikode 0-5/080 | 5.080 | Aalamaram Pirivu,km.4/600 of Menonpara Chullimada road | Sathrappadi Jn: |
| 120 | MES college -Payyanedam road km 0/00 to 8/00 | 8.000 | MES College, Mannarkkad | Mylampadam |
| 121 | Mudapallur-Mangalam dam 0/0-9/432. | 9.432 | Mudappallur,3/400 of Vadakkancheri Pollachi Road | Mangalam Dam |

District Disaster Management Plan - PALAKKAD 2015

| | | | | |
|-----|---|--------|--|---|
| 122 | Mudappalur-Chakkanthara-Chelluvadi Road 0/00 to 2/00 | 2.000 | Mudappallur,3/800 of Vadakkancheri Pollachi Road | Challuvadi 1/200 of Anakkappara Mudappallur Road |
| 123 | Muthalamad- Chemmanampathy 0/0-11/200 | 11.200 | Kamprathuchalla | Chemmanampathy |
| 124 | Muthalamada Railway station Road km 0/00 to 2/300(Chittur section) | 2.300 | Naniyode | Railway Station |
| 126 | Muthuthala-Cherukudangadu 0/0-6/470 | 6.470 | Muthuthala | Pallippuram |
| 127 | Muttikulangara -Kamba - Kinavalloor 0/0- 5/305&0/0-2/550 | 7.855 | Muttikulangara, at km.132/00 of NH 213. | Kinavallore km.2/500 of Parali - Mundur road. |
| 128 | Muttikulangara-Kallamparambu-dhoni road km 0/00 to 3/660 | 3.660 | Muttikulangara,NH 213 | Dhoni farm,3/750 of Olavakkod- Dhoni road |
| 129 | N.S.S.Eng,College Road km 0/00 to 1/200 | 1.200 | Chithra Jn: Akathethara ,2/400 of Olavakkode Malampuzha road | NSS Engineering College |
| 130 | Naduvattom-Thannnerkkode 0/0-3/890 | 3.890 | Ammetikara Bridge | Thanneercode |
| 131 | Nallepilly 5th mile road 0/0-5/830 | 5.830 | Nallepilly-Mattumantha junction | 5th mile. |
| 132 | Nallepilly-Erattakulam 0/0-3/904 | 3.904 | Nallepilly junctin | Erattakulam junction. |
| 133 | Nattukal-Bheemanad road 0/00 to 3/200 | 3.200 | Nattukkal | Bheemanad |
| 134 | Nattukal-Nadupunni 0/0-8/582 | 8.582 | Nattukal junction | Naduppuni border. |
| 135 | Nellaya Mappattukara road | 4.000 | 11/800 of Pattambi - Cherpulasseri road | Mappattukara |
| 136 | Nellaya Mavanderykadavu | 5.300 | 14/200 of Pattambi - Cherpulasseri road | Mavundirikkadavu Bridge |
| 137 | Nemmara Killiyal Cheramangalam road | 2.200 | Nemmara | Kiliyal |
| 138 | Nemmara-Olippara 0/0-11/833 | 11.833 | Nemmara mukku | Olippara. |
| 139 | Nemmeni-seetharkumdu 0/0-6/208 | 6.208 | Kuruvikodumaram | Seetharkundu |
| 140 | Nhettarakadavu Pompra road | 4.000 | Nhettarakkadavu | Pompra |
| 141 | Olavakkode -Dhoni 0/0-7/0 | 7.000 | Thanavu Jn: | Dhoni |
| 142 | Olavakkode -Malampuzha 0/0-5/0 | 5.000 | Olavakkode Jn: | Manthakkad,ITI |

District Disaster Management Plan - PALAKKAD 2015

| | | | | |
|-----|---|--------|--|---|
| 143 | Olavakkode Railway station road 0/00-1/000 | 1.000 | Olavakkode Jn: | Railway Station |
| 144 | Old Civilstation Road 0/00 to 0/400 | 0.400 | Civil station | Fire station. |
| 145 | Old Mannarkkad Chinnathadakam 0/0-1/200 | 1.200 | Mannarkkad | Andippadam |
| 146 | Old NH km 204/600-215/00(Palakkad Kannanore) | 10.400 | Kalmandapam junction km.140/400 of NH 213. | Kannanur junction at km. 215/00 of NH 47. |
| 147 | Ottapalam Railway Station Road | 0.600 | Ottappalam Town: | Railway Station |
| 149 | Ottapalam-Mannarkkad 0/000-31/340 | 29.640 | Ottapalam | Arayampavu |
| 150 | Ottapalam-Perinthalmna 0/0-17/900 | 17.900 | Ottappalam TB Road Jn: | Kacherikunnu |
| 151 | Ozhivupara - Pandampulli Road | 1.400 | Ozhivupara | Pandampulli |
| 152 | Padikkalpadam-Kannamkode Pallimukku Pallessena road 0/000 to7/560 | 7.560 | Padikalpadam | Pallimukku. |
| 153 | Palakkad -Chittur 0/0-13/620 | 13.620 | IMA Jn: | Anikkode,Jn:, Chittur |
| 154 | Palakkad Ponnani 0-45/00&66/300-76/550 | 54.250 | State Bank Jn: | Neeliyad,km.5/300 of Anakkara Kumaranellur road |
| 155 | Palakkad-Malampuzha 0/0-6/990 | 6.690 | GVC JN:Palakkad | Malampuzha Dam |
| 156 | Palathara-Kodumunda Road 0/00 to 4/800 | 4.800 | Palathara | Kodumunda Railway Gate |
| 157 | Pallassana - Kakkayoor Road | 4.400 | Kakkayur | Pallassana |
| 158 | Pallimukku - Kalyana Petta - Alamkadavu Road | 5.050 | Pallimukku | Alamkadavu |
| 159 | Pallipady Karekurissy road | 5.000 | Pallippadi | Karakurissi |
| 160 | Pambadi-Peringottukurissi 4/638-7/285 | 2.647 | Peringottukurissi Thottumukku Dist:boundary | Peringottukurissi -6/00 of Kottayi - Peringottukurissi road |
| 161 | Panthalampadam - Kallingalpadam - Vazhode Road | 4.000 | Panthalampadam Jn: in NH 47 | Vaazhode |
| 162 | Parali Causeway Road 0/00 to 4/850 | 4.850 | Km.15/600 of Palakkad - Kulappully road | Kottayi,7/400 of Kuzhalmannam Mankara Road |
| 163 | Parli-Mundur 0/0-5/287 | 5.287 | Parali Kadavath at km.16/00 of Palakkad - Kulappully road. | Mundur , km.13/00 of Palakkad - Perinthalmanna road. |
| 164 | Pathiripala-Kongad 0/0-10/960 | 10.960 | Pathirippala Jn: | Kongad Jn: |
| 165 | Pattambi-Amayur 0/0-11/316 | 11.316 | Pattambi | Aamayur |

District Disaster Management Plan - PALAKKAD 2015

| | | | | |
|-----|--|--------|--|---|
| 166 | Pattambi-Cherpulachery 0/0-17/049 | 17.049 | Pattambi | Cherpulasseri |
| 167 | Pattenchery road 0/0-1/700 | 1.700 | Moopankulam | Pattancheri. |
| 168 | Payyanedam - Santhivaykkal Road | 2.000 | Payyanadam | Pallikkunnu |
| 169 | Peringode-Pulapetta 0/0-4/280 | 4.280 | Peringode Jn: | Pulapetta |
| 170 | Perinkunnam road 0/0-4/760 | 4.760 | Vellappara NH 47 | Thenkurissi H S,5/500 of Kannadi Pannikkode road |
| 171 | Permbadari Pothozhikavu road | 2.500 | Perumbadari | Pothozhikkavu |
| 172 | Peruvembu Palathulli Athicode Kamblichungam Road | 9.000 | Peruvembu junction at km.1/200 of Pudunagaram - Kinassery road. | Kamblichungam at km.8/00 of Thathamangalam - Nattukal road. |
| 173 | Pooraparambu Thathengalam road | 5.000 | Poorapparambu, Mannarkkad | Thathengalam |
| 174 | Pudunagaram-Kinassery 0/0-7/791 | 7.791 | Pudunagaram junction at km.13/00 of PTP road. | Kinassery junction km.5/00 of PTP road. |
| 175 | Puthukkad-Mannamkulumbu Road km 0/00 to 3/140 and Chirithapullur Harijan Colony Km 0/00 to 1/200 | 4.340 | Pothukad ,1/200 of Kannadi Pannikkode road | Manamkulumbu ,2/500 of Thenkurissi-Peruvemba road |
| 176 | Puthunagaram-Kollengod 0/0-8/414 | 8.414 | Pudunagaram junction | Kollengode junction. |
| 177 | Puthur Kottekad Road 0/00 to 3/680 | 3.680 | Puthur junction at km.1/500 of Koppam - Mukkai road. | Kottekkad junction . |
| 178 | Shoranur -kavalapara Road 0/00 to 4/760 | 4.760 | 2/900 of Shornur Perinthalmanna road | 41/800 of Palakkad Ponnani road |
| 179 | TB road Nemmara | 0.400 | Nemmara junction | TB |
| 180 | TB Road Thathamangalam Road km 0/00 to 0/600 | 0.600 | Banglaw Parambu | Puzhapalam |
| 181 | Thachnadi-Palazhi Road km 0/00 to 4/00 | 4.000 | Thachanadi,1/600 of Manappadam-Kannambra Road | Plaazhi |
| 182 | Thalavettampara road 0/0-1/450 | 1.450 | Nemmara college | Thalavettampara. |
| 183 | Thenkurissi Peruvemba road 0/00- 6/086 | 6.086 | Thenkurissi junction , km.5/300 of Kuzhalmannam Koduvayoor road. | Peruvemba junction at km.1/800 of Pudunagaram - Kinasseri road. |

District Disaster Management Plan - PALAKKAD 2015

| | | | | |
|-----|---|--------|--|--|
| 184 | Thenur - Muchery - Kongad Road | 8.000 | Thenur at km.18/200 of Palakkad Kulappully road. | Kongad at km.10/200 of Pahthiripala Kongad road. |
| 185 | Thirunellayi Causeway road 0/00 to 4/875 | 4.875 | Kannanur, at Km..0/00 of Kannanur - Mathur road. | Mercy college junction at km.2/200 of Palakkad - Kulappully road. |
| 186 | Thiruvazhakunnu Farm road 0-6/462 | 6.462 | Kottopadam | Thiruvizhakunnu |
| 187 | Thiruvegapura-Pallipuram 0/0 - 5.400 | 5.400 | Thiruvegapura | Soseelapadi |
| 188 | Thiruvilwamala-Peringottukurissi 5/750-7/330 | 1.580 | Naduvathupaara (Dist:Boundary) | Perungottukurissi Thottumukku,5/00 of Pambadi Perungottukurissi road |
| 189 | Thiruvizhamkunnu-Ambalappara Road 0/00 to 5/000 | 5.000 | Thiruvihmkunnu | Ambalapara |
| 190 | Thuppanadu Meenvallam Vellachattom road | 4.800 | Thuppanaad | Meenvallam |
| 191 | Trippalur-Chittalenchery 0/0-7/400 | 7.400 | Thrippalur,0/600 of Alathur Bazar road | Chittilanchari,7/900 of Vadakkancheri -Pollachi road |
| 192 | Trithala-Kumbidi 0/0-14/720 | 14.720 | Varandakuttykadavu | Kankapuzha |
| 193 | Trithala-Padinjarangadi 0/0-6/650 | 6.650 | Thrithala | P{adinjarangadi |
| 194 | Trithala-Varandakuttykadavu 0/0-4/200 | 4.200 | Vrandakuttykadavu | Njangattiri |
| 195 | Unnial-Edathanattukara 0-10/300 | 10.300 | Unnial | Anchilangadi |
| 196 | Vadancherry Poothappara road | 6.200 | Vadakkancheri NH Jn: | Chavittupadam NH Jn: |
| 197 | Vadakkenchery bazar 0/0-2/600 | 2.600 | Mangalam ,238/900 of NH 47 | Thangam JN:241/400 of NH 47 |
| 198 | Vadakkenchery- Paadur 0/0-10/314. | 10.314 | Vadakkancheri,1/600 of Vadakkancheri Bazar road | Thonikadavu-24/800 of Vazhakkode-Alathur Road |
| 199 | Vadakkenchery-Kizhakkencheri 0/0-3/0 | 3.000 | Vadakkancheri,4/100 of Vadakkancheri Bazar road | Kundukad Jn: |
| 200 | Valanchery-Koppam 5/079-13/525 | 8.446 | Thiruvegapura Bridge | 23/600 of Shornur -Perinthalmanna road |
| 201 | Vallapuzha - Mulayankavu 0/0 to 3/882 | 3.882 | 7/400 of Pattambi - Cherpulasseri road | 4/800 of Koppam - Pengattiri road |

District Disaster Management Plan - PALAKKAD 2015

| | | | | |
|-----|--|--------|--|---|
| 202 | Vandumthara Kattuppara road km | 6.700 | 3/200 of Koppam - Pengattiri road | Thootha bridge |
| 203 | Vaniamkulam-Manannur RS Road 0/00 to 4/500 | 4.500 | Vaniamkulam | Mannannur Railway Station |
| 204 | Vaniamkulam-Vallapuzha 0/0- 10/600 | 10.600 | 39/400 of Palakkad - Ponnani road | 8/00 of Pattambi - Cherpulassei |
| 205 | Vaniamkulam-Kothakurrisy 0/0-6/056 | 6.056 | Vaniamkulam Town | Kothakkurissi Jn: |
| 206 | Varode-Chunangad 0/0-3/0 | 3.000 | Varode Jn: | Murikkampatta Jn: |
| 207 | Vattolikavu-Chathannur 0/0-5/952 | 5.952 | Vattolikavu | Karukaputhur |
| 208 | Velanthavalam-Kuppandakoundanur 0/0 -8/165 | 8.165 | Velamthavalam junction | Kuppandakoundanur |
| 209 | Vettikkalkadavu - Mangalam Dam Road | 2.500 | Vettikkalkadavu | Mangalam Dam |
| 210 | Vilayur-Kaippuram 0/0-10/600 | 10.600 | 26/800 of Shoranur - Perinthalmanna | 7/400 pf Vilayur - Kaipuram |
| 211 | Yakkara - Thirunellayi Bypass Road | 2.500 | Yakkara junction at km.208/00 of old NH | Thirunellayi at km.2/00 of Thirunellayi causeway. |
| 212 | Adakkaputhur-Kalluvazhi Road 0/00 to 5/600 | 5.600 | Adakkaputhur | Kalluvazhi |
| 213 | Anamari-Kuttiadam road 0/00 to 9/100 | 9.100 | Thanepandal - Pattanchery | Kuruvikootumaram. |
| 214 | Athallur-Anchamile Road 0/000 to 2/180 | 2.180 | Athalur km.5/00 of Melamuri Pudur road. | Anchamile km.7/400 of Palakkad - Kulappully road. |
| 215 | Chalissery -Peringod Road 0/000to 3/700 | 3.700 | Chalisseri | Peringode |
| 216 | Chittur-Vandithavalam 0/00 to 6/760 | 6.760 | Hospital junction Chittur | Vandithavalam junction. |
| 217 | Ediakkal-Kootilkadavu road 0/00 to 12/710 . | 14.270 | Ponnamkode | Kootilakadavu |
| 218 | Ezhakkad-Velikkad Road 0/00 to 3/770 | 3.770 | Banglow Kunnu,(17/700 of Palakkad -Perinthalmanna road | Velikkad, NH213 |
| 220 | Kakkupadi-Anakkatty road 0/00 to 8/850 . | 11.450 | Kalkandy junction | Odappetty |
| 221 | Kallamala -Jellippara road km.0/00 to 2/600 | 2.600 | Ommala | Jellippara |
| 222 | Kallepully-Venoli chungam Road 0/00 to 5/600 | 5.600 | Kallepully Jn: | Narakampully,in NH47 |
| 223 | Kanjikode-Para-Kunnachi Kallukuttiyal Road | 13.300 | Para Pirivu,at Km 4/480,of Menonpara Kanjikkode road | Kallukuttiyaal Jn: At km.10/00 of Palakkad Chittur Road |
| 224 | Karayur-Vannathurai Road 0/00 to 3/100 | 3.100 | Kottathara | Vannanthurai |

District Disaster Management Plan - PALAKKAD 2015

| | | | | |
|-----|---|--------|---|---|
| 225 | Koorachipadi-Naduvattom road km 0/00 to 3/400 | 3.440 | 8/100 of Vilayur - Kaipuram | 9/400 of Vilayur - Kaipuram |
| 226 | Kothakurssy-Cherampattakavu road km 0/00 to 5/100 | 5.100 | Ananganadi Panchayath Office | Chalavara Jn: |
| 227 | Kottekkulam - Nemmara Road km 0/00to 0/400 | 4.000 | Kottekkulam,3/100 of Thrippalur Chittilancheri road | Forest office Nemmara,12/600 of Vadakkancheri Pollachi Road |
| 228 | Kunissery-Vallenghy road km 0/00 to 7/460 | 7.460 | Kunisseri,9/200 of Koduvayur Thrippalur road | Vallangi,16/00 of Vadakkanchery Pollachi road |
| 229 | Kunnamkad-Konnakkalkadavu road km 0/00 to 10/00 | 10.000 | Kunnamkaad 1/900 of Kundukaad- Moolamkode road | Konnakkalkadavu |
| 230 | Mala-Chalissery Road 0/00 to 3/700 | 3.700 | Mala | Chalisseri |
| 231 | Malampuzha Anakkal Road 0/00 to 25/00 | 25.000 | Malampuzha | Anakkal |
| 232 | Mangode-Vellinezhi Road 0/00 to 2/00 | 2.000 | Mangode | Vellinezhi. |
| 233 | Mathur-Ammkavu Road 0/00 to 3/00 | 3.000 | Koottanad | Aamakkavu |
| 234 | Menonpara-Ozhalapathy Road km 0/00 to 9/410 | 9.410 | Menonpara junction | Ozhalapathy. |
| 235 | Mezhavathur Vattolikave Road km 0/00 to 4/200 | 4.200 | Mezhathur | 13/800 of Perumbilavu Nilambur Road |
| 236 | Muthalamada Railway station Road km 0/00 to 5/260 (Nemmara Section) | 5.260 | Kambrathuchalla | Nagarpadam |
| 237 | Muttikulangara-Kamba-Kinavallor Road 0/000 to 5/305 & 0/00 to 2/55 | 7.855 | Muttikulangara Jn: | Kinavallur |
| 238 | Nagarippuram-Kottakunnu road 0/00 to 5/160 | 5.160 | Nagarippuram | Kottakunnu |
| 239 | Ottarakkad-Narangaparambu Road km 0/00 to 3/200 | 3.200 | Ottarakkad,5/600 of Kottayi Peringottukurissi road | Ayakkurissi |
| 240 | Parambikulam Branch Roads 9 nos 12.757 km | 12.757 | Parambikulam | Various places. |
| 241 | Parambikulam-Sethumada Road | 21.580 | Parambikulam Dam | Anappadi.checkpost. |
| 242 | Pattambi Vett.Hospital Sankaramangalam road km 0/00 to 8/00 | 8.000 | 1/400 pof Pattambi - Cherpulasseri road | 7/800 of Pattambi - Amayur road |
| 243 | Pezhimpara-Maruthenchery-Nadupathy Road 0/00 to 9/00 | 9.000 | Pezhumpara | Poovachodu |

District Disaster Management Plan - PALAKKAD 2015

| | | | | |
|-----|---|--------|---|---|
| 244 | Sreekrishnapuram-Muriyakunni-Chethallur road 0/00 to 12/00 | 12.00 | Sreekrishnapuram | Chethallur |
| 245 | Thavalam -Mulli Road 0/00 to 28/800 | 28.800 | Thavalam | Mully |
| 246 | Thenary-Cochin Frontier Road 0/000 to 6/300 | 6.300 | Elappully,11/800 of Palakkad Pollachi road | Kambilichungam,at Thathamangalam-Nattukal road |
| 247 | Vattambalam - Kottapuram road 0/00 to 8/200 | 8.200 | Kalayanakappu | Vattampalam. |
| 248 | Velliankallu - Thiruvegapura road KM 0/000- 2/800 | 2.800 | Velliabkallu | Kodikunnu |
| 249 | Vemballur-Muringamala road km 0/00 to 3/140 | 3.140 | Vemballur,5/400 of Koduvayur Thrippalur road | Muringamala |
| 250 | Vilayodi-Vembra-Patikulam Road km 0/00 to 6/925 | 6.925 | Vilayodi junction | Pattikulam junction. |

ANNEXURE 11

LIST OF POLICE OFFICERS

| Sl. No. | Name | Rank & Designation | E-Mail address | Phone No. | | |
|---------|------------------|---------------------|---------------------------------|--------------|--------------|------------|
| | | | | Office | Residence | Mobile |
| 1 | G.Somasekhar IPS | DPC Palakkad | spplkd.pol@kerala.gov.in | 0491-2534011 | 0491-2533276 | 9497996977 |
| 2 | A.A.Rocky | Dy.SP Admin | dyspadmpkd.pol@kerala.gov.in | 0491-2536700 | 0491-2537506 | 9497990089 |
| 3 | Mohammed Kasim | Dy.SP CD | dyspcdpkd.pol@kerala.gov.in | 0491-2536700 | | 9497990092 |
| 4 | S.Shanavas | Dy.SP Narcotic | dyspnrcctcpkd.pol@kerala.gov.in | 0491-2536700 | | 9497990093 |
| 5 | M.L.Sunil | Dy.SP SB | dyspsbpkd.pol@kerala.gov.in | 0491-2536688 | | 9497990090 |
| 6 | P.A.Sivadasan | Dy.SP DCRB Pkd | dyspdcrbpkd.pol@kerala.gov.in | 0491-2536700 | | 9497990091 |
| 7 | P.D.Sasi | Dy.SP Palakkad | dysppkd.pol@kerala.gov.in | 0491-2538836 | 0491-2537379 | 9497990095 |
| 8 | C.R.Pramodkumar | CI Town South | citownspkd.pol@kerala.gov.in | 0491-2537368 | 0491-2533559 | 9497987146 |
| 9 | C.Chandran | SI Town South | sitownspkd.pol@kerala.gov.in | 0491-2537368 | | 9497980637 |
| 10 | V.Chandran | SI Traffic Palakkad | sitrpkd.pol@kerala.gov.in | 0491-2504725 | | 9497980645 |

District Disaster Management Plan - PALAKKAD 2015

| | | | | | | |
|----|---------------------|---------------------|---------------------------------|--------------|--------------|------------|
| 11 | Velayudhan | SI Control Room | sicroompkd.pol@kerala.gov.in | 0491-2522340 | | |
| 12 | R.Hariprasad | CI Town North | citownpkd.pol@kerala.gov.in | 0491-2502375 | 0491-2537086 | 9497987147 |
| 13 | V.S.Muraleedharan | SI Town North | sitownpspkd.pol@kerala.gov.in | 0491-2502375 | | 9497980633 |
| 14 | Suguna Sundar | SI Mankara | simkrpkd.pol@kerala.gov.in | 0491-2872222 | | 9497980616 |
| 15 | P.K.Dhananjaya Babu | CI Kasaba | cipkdrpkd.pol@kerala.gov.in | 0491-2566148 | 0491-2567790 | 9497987148 |
| 16 | Bobin Mathew | SI Kasaba | siksbspkd@kerala.gov.in | 0491-2566148 | | 9497987149 |
| 17 | P.Achuthanandhan | SI Walayar | siwlrpkd.pol@kerala.gov.in | 0491-2862264 | | 9497987149 |
| 18 | K.M.Praveenkumar | CI Chittur | cichitturpkd.pol@kerala.gov.in | 0492-3222338 | 0492-3221989 | 9497987149 |
| 19 | P.M.Gopakumar | SI Chittur | sictrpkd.pol@kerala.gov.in | 0492-322338 | | 9497980604 |
| 20 | T.S.Binu | SI Kozhinjampara | sikozparapkd.pol@kerala.gov.in | 0492-3272224 | | 9497980613 |
| 21 | K.K.Abdulsherif | CI Hemambika Nagar | cihbngprkd.pol@kerala.gov.in | 0491-2555208 | 0491-2555802 | 9497987150 |
| 22 | Mohammed Sherif | Si Hemamabika Nagar | sihbngprspkd.pol@kerala.gov.in | 0491-255208 | | 9497980606 |
| 23 | P.Anil Kumar | SI Malampuzha | simlpzpkd.pol@kerala.gov.in | 0491-2815284 | | 9497980614 |
| 24 | K.Krishnan | SI Kongad | sikongadpspkd.pol@kerala.gov.in | 0491-2845230 | | 9497980611 |
| 25 | P.V.Nirmala | CI Women Cell | ciwmncellpkd.pol@kerala.gov.in | 0491-2500100 | 7736645521 | 9497987161 |
| 26 | Girija | WSI | | | | 9497980651 |
| 27 | Anilakumari | | | | | 9446222644 |
| 28 | Baby | WSI | | | | 9497980650 |
| 29 | Muhammed Haneefa | SI Special Branch | | | | 9497963072 |
| 30 | P.V.Ramesh | SI Special Branch | | | | |
| 31 | N.K.Santharam | SI DCRB | | | | 9497980642 |
| 32 | U.H.Sunidas | SI DCRB | | | | |
| 33 | K.Karthik IPS | ASP.Alathur | dyspaltrpkd.pol@kerala.gov.in | 04922-222399 | 9447846017 | 9497990096 |
| 34 | M.K. | CI Alathur | cialathurpkd.pol@kerala.gov.in | 04922-222312 | | 9497987151 |
| 35 | C.Raveendran | SI Alathur | siatrpkd.pol@kerala.gov.in | 0492-2222323 | | 9497980600 |
| 36 | Vacant | Si Kottayi | siktypkd.pol@kerala.gov.in | 0492-2285501 | | 9497980627 |

District Disaster Management Plan - PALAKKAD 2015

| | | | | | | |
|----|---------------------|---------------------|---------------------------------|----------------|--------------|-------------|
| 37 | P.C.Haridas | CI Coyalmannam | cikzmpkd.pol@kerala.gov.in | 0492-2272032 | 9447535605 | 9497980612 |
| 38 | K.G.Raveendran | SI Coyalmannam | sikzlmnpkd.pol@kerala.gov.in | 0492-2272032 | | 9497980612 |
| 39 | P.U.Sethumadhavan | SI Pudunagaram | sipdngrmpkd.pol@kerala.gov.in | 0492-3252255 | | 9497980628 |
| 40 | A.Umesh | Ci Vadakkanchery | civdcypkd.pol@kerala.gov.in | 04922-255100 | | 9497987153 |
| 41 | Binu Thomas | Si Vadakkanchery | sivdcypspkd.pol@kerala.gov.in | 0492-2255100 | | 9497980636 |
| 42 | Mohanan | SI Mangalamdam | simldmpkd.pol@kerala.gov.in | 0492-2262100 | | 9497980615 |
| 43 | M.Gokulkumar | CI Kollengode | ciklngdpkd.pol@kerala.gov.in | 04923-262329 | 9447896000 | 9497987154 |
| 44 | P.V.Radhakrishnan | SI Kollengode | siklgdpspkd.pol@kerala.gov.in | 0492-3262329 | | 9497980610 |
| 45 | M.Radhakrishnan | SI Parambikulam | sipklmpspkd.pol@kerala.gov.in | 0425-3277224 | | 9497980624 |
| 46 | C.R.Santhosh | CI Nenmara | cinemarapkd.pol@kerala.gov.in | 04923-243399 | 9495832132 | 9497987155 |
| 47 | Sandeep Kumar | SI Nenmara | sinmrpkd.pol@kerala.gov.in | 0492-3243399 | | 9497980620 |
| 48 | P.C.Chacko | SI Padagiri | sipdgripspkd.pol@kerala.gov.in | 0492-3249237 | | 9497980623 |
| 49 | A.Sharafudheen | Dy.SP Shornur | dyspsrrpkd.pol@kerala.gov.in | 0466-2222409 | 0466-2222423 | 9497990097 |
| 50 | K.G.Suresh | CI Ottappalam | ciottplmpkd.pol@kerala.gov.in | 0466-2244325 | 0466-2244227 | 9497987156 |
| 51 | J.Mathew | SI Ottappalam | siotpmpkd.pol@kerala.gov.in | 0466-2244325 | | 9497980621 |
| 52 | Shibu Abraham | SI Shornur | sisrrpkd.pol@kerala.gov.in | 0466-2222406 | | 9497980630 |
| 53 | A.J. Johnson | CI Pattambi | ciptmbipkd.pol@kerala.gov.in | 0466-2212224 | 0466-2212757 | 9497987157 |
| 54 | Basheer C.Chirakkal | SI Pattambi | siptmbipspkd.pol@kerala.gov.in | 0466-2212224 | | 9497980625 |
| 55 | R.Kumar | SI Thrithala | sittlapkd.pol@kerala.gov.in | 0466-2272004 | | 9497980625 |
| 56 | Sasindran Melayil | SI Chalissery | siclsypkd.pol@kerala.gov.in | 0466-2256254 | | 9497980602 |
| 57 | Chandra Mohanan | CI Cherpalassery | cicplsrypkd.pol@kerala.gov.in | 049-66-2282235 | | 94979806063 |
| 58 | Chandran | SI Cherpalassery | sichrplsrypkd.pol@kerala.gov.in | 0466-2282235 | | 9497980603 |
| 59 | C.Rajappan | SI Sreekrishnapuram | siskppkd.pol@kerala.gov.in | 0466-2261233 | | 9497980631 |
| 60 | B.Anilkumar | CI Mannarkkad | cimkdpkd.pol@kerala.gov.in | 04924-222290 | 04924-222271 | 9497987159 |
| 61 | A.Deepakumar | SI Mannarkkad | simnkdpdkd.pol@kerala.gov.in | 04924-222290 | | 9497980617 |
| 62 | Hidayathulla-Mambra | SI Nattukal | sintklpspkd.pol@kerala.gov.in | 04924-236250 | | 9497980619 |

District Disaster Management Plan – PALAKKAD 2015

| | | | | | | |
|----|----------------------|-------------------------------|--------------------------------|--------------|--------------|------------|
| 63 | Ananthkrishnan | SI Kalladikkode | | | | 9497962920 |
| 64 | Mathew.Exell | Dy.SP Agali | dyspagalypkd.pol@kerala.gov.in | 04924-254100 | | 9497990094 |
| 65 | Manoj P.M. | CI Agali | ciagalypkd.pol@kerala.gov.in | 04924-254212 | | 9497987160 |
| 66 | S.L.Anilkumar | SI Agali | siagalipspd.pol@kerala.gov.in | 04924-254222 | | 9497980599 |
| 67 | Vidyadharan | SI Sholayar | sishlyrpskd.pol@kerala.gov.in | 04924-209007 | | 9497980629 |
| 68 | V.Krishnankutty | Tribal Nodal Officer Agali | | | | 9497933933 |
| 69 | L.Surendran | DC AR Palakkad | dcarpkd.pol@kerala.gov.in | 0491-2509895 | 0491-2509515 | 9497990237 |
| 70 | S.Radhakrishnan Nair | AC-1Wing AR | | 0491-2509895 | | 9497990272 |
| 71 | Y.Ashokan | AC-11-Wing- AR(U/S) | | 0491-2509895 | | |
| 72 | P.M.Johny | AC-111-Wing-AR | | 0491-2509895 | 0479-2380573 | 9497987364 |
| 73 | J.Sureshkumar | AC-1V-Wing-AR | | 0491-2509895 | | 9497990274 |
| 74 | T.Kumaran | RI-1-Wing-AR | | 0491-2509895 | 04962-657812 | 9497987363 |
| 75 | Ashokan | MTSI-AR | | 0491-2509895 | | 9497962828 |

List of Police Stations

| Police Station | Phone No |
|--|-----------------|
| Agali Police Station | 254222 |
| Alathur Police Station | 222323 |
| Chalissery Police Station | 2256254 |
| Cherpulassery Police Station | 2282235 |
| Chittur Police Station | 3222338 |
| Hemambika Nagar Police Station | 2555208 |
| Kasaba Police Station | 2566148 |
| Kollengode Police Station | 262329 |
| Kongad Police Station | 2845230 |
| Kottayi Police Station | 285501 |
| Kozhinjampara Police Station | 3272224 |
| Kuzhalmannam Police Station | 272032 |
| Malampuzha Police Station | 2815284 |
| Mangalam Dam Police Station | 262100 |
| Mankara Police Station | 2872222 |
| Mannarkkad Police Station | 222290 |
| Nattukal Police Station | 236250 |
| Nenmara Police Station | 243399 |
| Ottappalam Police Station | 244325 |
| Padagiri Police Station | 246237 |
| Parambikulam Police Station | 3277224 |
| Pattambi Police Station | 2212224 |
| Pudunagaram Police Station | 252255 |
| Sholayur Police Station | 254355 |
| Shornur Police Station | 2222406 |
| Sreekrishnapuram Police Station | 2261233 |
| Thrithala Police Station | 2272004 |
| Wadakkancherry Police Station | 255100 |
| Walayar Police Station | 2862264 |

VEHICLE DETAILS (POLICE DEPARTMENT)

| Sl. No. | To whom Alloted | Type of Vehicle | Reg No. | Model | Drivers/Riders |
|---------|---------------------|-----------------|------------|------------|---------------------|
| 1 | DPC | Xylo | KL01BB1671 | 2011 | 4161 Vijayan |
| 2 | | Qualis | KL01AG9693 | 2004 | 4435 Chandramohanan |
| 3 | | Bajaj | KL01AH2520 | 2005 | |
| 4 | | Hero Splender | KL01BN8559 | 2013 | |
| 5 | | Honda Activa | KL01BM9625 | 2013 | |
| 6 | SP Emergency | Tata Sumo | KL01AN3827 | 2006 | 4581 Harris Babu |
| 7 | DC AR | Ambassador | KI 01AN 32 | 2006 | 5089 Rajamanikkam |
| 8 | DYSP Admin | Jeep | KL0 AA4525 | 2003 | 4533 Vinodhan |
| 9 | | Hero Honda | KL01X9828 | 2002 | 5198 Sumeed |
| 10 | DySP Special Branch | Tat Sumo | KL01AU4218 | 2008 | 4621 Saleem |
| 11 | | Jeep | KL01AA4532 | 2003 | 5877 Ratheesh |
| 12 | | Hero Splender | KL01BN8567 | 2013 | |
| 13 | | Hero Splender | KL01BN8568 | 2013 | |
| 14 | | Hero Splender | KL01BN8569 | 2013 | |
| 15 | | Hero Splender | KL01BN8576 | 2013 | |
| 16 | | Hero Splender | KL01BN7277 | 2013 | |
| 17 | | Hero Splender | KL01BN7278 | 2013 | |
| 18 | | Bajaj | KL01AH5081 | 2005 | |
| 19 | | Bajaj | KL01AH5083 | 2005 | 6170 Satheesh |
| 20 | | Bajaj | KL01AH5084 | 2005 | |
| 21 | | Bajaj | KL01AH5085 | 2005 | |
| 22 | | DYSP DCRB | Jeep | KL01AA4784 | 2003 |
| 23 | Hero Splender | | KL01BN7281 | 2014 | 3828 Suresh |
| 24 | DySP CD | Tata Sumo | KL01AU4193 | 2008 | 5581 Mukundan |
| 25 | | Bajaj | KL01AH5087 | 2005 | |
| 26 | DySP N/Cell | Tata Sumo Gold | KL01BM5582 | 2013 | 5580 Narayanan |
| 27 | | Bajaj | KL01AH5094 | 2005 | |
| 28 | | Omini | KL01X9241 | 2002 | |
| 29 | Finger Print Bureau | Tata Winger | KL01AX7449 | 2010 | 6020 Sivaprakash |
| 30 | Vanitha Cell | Jeep | KL01AD4752 | 2004 | 5572 Haridas |
| 31 | | Kinetic Honda | KL01AS3546 | 2008 | |
| 32 | | Kinetic Honda | KL01AS3634 | 2008 | |
| 33 | | Kinetic Honda | KL01AS3549 | 2007 | |
| 34 | | Kinetic Honda | KL01AS3559 | 2008 | |
| 35 | PRO DPO | Hero Honda | KL01X9834 | 2002 | |
| 36 | | Hero Splender | KL01BN7280 | 2013 | |
| 37 | DYSP Palakkad | Tata Sumo | KL01BG5494 | 2012 | 4920 Mohanadasan |
| 38 | | Bajaj | KL01AH5095 | 2005 | |

District Disaster Management Plan – PALAKKAD 2015

| | | | | | |
|----|------------------|--------------|------------|------------|-------------------|
| 39 | | Jeep | KL01AG9756 | 2005 | |
| 40 | CI TownSouth | invader | KL01AV450 | 2009 | 5089Anandan |
| 41 | | Bolero | KL01BK6180 | 2013 | 5081Krishnadas |
| 42 | | Jeep | KL01AA4964 | 2003 | |
| 43 | | Jeep | KL01X9261 | 2002 | |
| 44 | | Hero Honda | KL01X9718 | 2002 | |
| 45 | | H/H Pleasure | KL01AX4934 | 2009 | |
| 46 | | H/H Pleasure | KL01AX4857 | 2009 | |
| 47 | | H/H Pleasure | KL01AX4903 | 2009 | |
| 48 | | H/H Pleasure | KL01AX4873 | 2009 | |
| 49 | | H/H Pleasure | KL01AX4982 | 2009 | |
| 50 | | H/H Pleasure | KL01AX7719 | 2010 | |
| 51 | | H/H Pleasure | KL01AX7844 | 2010 | |
| 52 | | CD Delux | KL01BB3203 | 2011 | |
| 53 | | CBCID South | Bullet | KL01AK5674 | 2005 |
| 54 | C/Room Pkd | Tavera | KL01BK5405 | 2013 | 5573Vinod |
| 55 | | Tavera | KL01BK5409 | 2013 | 5533Haridas |
| 56 | | Jeep | KL01AA4619 | 2003 | 6029Subash |
| 57 | | Jeep | KL01X9450 | 2002 | 6154Sivaprakash |
| 58 | | Bullet | KL01AK5683 | 2005 | 6337Babeesh |
| 59 | | Bullet | KL01AK5681 | 2005 | 6202Mansoor |
| 60 | | Bullet | KL01AK5690 | 2005 | 6364Rajeev |
| 61 | | Bullet | KL01AK5686 | 2005 | 6191Ajil |
| 62 | Vanitha Helpline | Invader | KL01AK7132 | 2007 | 6213Abdul Hameed |
| 63 | SI Traffic Pkd | Invader | KL01AQ8241 | 2007 | 5693Asokan |
| 64 | | Jeep | KL01AA4634 | 2003 | 6185Vinod |
| 65 | | Hero Honda | KL01X9888 | 2002 | |
| 66 | | Bullet | KL01AK5677 | 2005 | 6353Siju |
| 67 | | Bullet | KL01AG8309 | 2005 | 6366Nishanth |
| 68 | CI Town North | Invader | KL01AV248 | 2009 | 6018Biju |
| 69 | | invader | KL01AQ7134 | 2007 | 5068Pradeep Kumar |
| 70 | | Jeep | KL01AA4613 | 2003 | |
| 71 | | Honda Activa | KL01BM9708 | 2013 | |
| 72 | | Bajaj | KL01AH2563 | 2005 | |
| 73 | | Hero Honda | KL01X9829 | 2002 | |
| 74 | SI Mankara | Invader | KL01AS6150 | 2008 | 3857 Sasidharan |
| 75 | | Bajaj | KL01AH2521 | 2005 | |
| 76 | CI Rural | Tavera | KL01BK5309 | 2013 | 5575 Musthafa |
| 77 | SI Kasaba | Jeep | KL01AM208 | 2006 | 4583 Peter |
| 78 | | Invader | KL01AU5310 | 2008 | |
| 79 | | Bajaj | KL01AH5103 | 2005 | |
| 80 | SI Walayar | Bolero | KL01BK6167 | 2013 | 5080 Suresh |
| 81 | | Jeep | KL01AA5056 | 2003 | |

District Disaster Management Plan – PALAKKAD 2015

| | | | | | |
|----------------------------|-----------------------|---------------|------------|------|--------------------|
| 82 | | Hero Honda | KL01X9715 | 2002 | |
| 83 | | Bullet | KL01AG8301 | 2005 | |
| 84 | Walayar OP | Hero Splender | KL01BN8557 | 2013 | 6492 Chandrasekhar |
| 85 | CI H.Nagar | Tavera | KL01BK5205 | 2013 | 5540 Dijesh |
| 86 | SI Hemambika Nagar | invader | KL01AU5306 | 2008 | 5082 Pramod |
| 87 | | Bajaj | KL01AH2529 | 2005 | |
| 88 | | H/H Pleasure | KL01AX7801 | 2010 | |
| 89 | | H/H Pleasure | KL01AP6066 | 2011 | |
| 90 | | H/H Pleasure | KL01BK5687 | 2013 | |
| 91 | | H/H Splender | KL01BK3362 | 2013 | |
| 92 | | CD Delux | KL01BB3215 | 2011 | |
| 93 | SI Malampuzha | invader | KL01AU5285 | 2008 | 4438 Ramadas |
| 94 | | Bullet | KL01AG8307 | 2005 | |
| 95 | | Boat | VIA00022 | 2007 | 3918Ajithprasad |
| 96 | | Bajaj | KL01AH2530 | 2005 | |
| 97 | SI Kongad | invader | KL01AU9833 | 2009 | 4432Ramakrishnan |
| 98 | | Bullet | KL01AG8302 | 2005 | |
| 99 | | Bajaj | KL01AH2531 | 2005 | |
| 100 | CI Chittur | Tavera | KL01BK5197 | 2013 | 3859Saludheen |
| 101 | SI Chittur | Jeep | KL01AA4627 | 2003 | |
| 102 | | invader | KL01AS1428 | 2007 | 5432Aravindakshan |
| 103 | | Hero Honda | KL01X9827 | 2002 | |
| 104 | | H/H Pleasure | KL01AP8600 | 2011 | |
| 105 | | Honda Activa | KL01BM9630 | 2013 | |
| 106 | | H/H Splender | KL01BK3285 | 2013 | |
| 107 | | CD Delux | KL01BB3216 | 2011 | |
| 108 | Meenakshipuram | Bajaj | KL01AH2575 | 2005 | |
| 109 | SI Kozhinjampara | Invader | KL01AU5439 | 2008 | 5681 Prince |
| 110 | | TVS Wego | KL01BM8731 | 2013 | |
| 111 | | H/H Pleasure | KL01AX5026 | 2009 | |
| 112 | | Bajaj | KL01AH2533 | 2005 | |
| ALATHUR SUBDIVISION | | | | | |
| 113 | Dysp Alathur | Sumo | KL01BG5483 | 2012 | 4230 Baby |
| 114 | | Bajaj | KL01AH5099 | 2005 | |
| 115 | CI Alathur | Tavera | KL01BK5193 | 2013 | 4222 Rajan |
| 116 | SI Althur | Invader | KL01AQ7135 | 2007 | 4922 Aboobaker |
| 117 | | Jeep | KL01AA4494 | 2003 | |
| 118 | | Bullet | KL01AG8304 | 2005 | |
| 119 | | M/flyte | KL01AW9922 | 2011 | |
| 120 | | H/H Pleasure | KL01BK5749 | 2013 | |
| 121 | | H/H Splender | KL01BK3542 | 2013 | |
| 122 | | CD Delux | KL01BB3205 | 2011 | |
| 123 | SI Kottayi | Invader | KL01AS6244 | 2008 | 3877 Balakrishnan |
| 124 | | Bajaj | KL01AH2536 | 2005 | |

District Disaster Management Plan – PALAKKAD 2015

| | | | | | |
|-----------------------------|------------------|---------------|------------|------|---------------------------------|
| 125 | CI Kuzhalmannam | Ambulance | KL01AB5867 | 2003 | 4464,4465 Ravindran, Sajimon |
| 126 | | Tavera | KL01BK5209 | 2013 | 3873 Narayanankutty |
| 127 | SI Kuzhalmannam | Invader | KL01AU5275 | 2008 | 5074 Sabu |
| 128 | | Jeep | KL01AD4742 | 2004 | |
| 129 | | M/symflyte | KL01AX2790 | 2011 | |
| 130 | | H/H Splender | KL01BK3432 | 2013 | |
| 131 | | H/H Pleasure | KL01BK5703 | 2013 | |
| 132 | | CD Delux | KL01BB3210 | 2011 | |
| 133 | SI Pudukkottai | invader | KL01AU9958 | 2009 | 4904 Kannan |
| 134 | | Jeep | KL01AA4966 | 2003 | |
| 135 | | Bajaj | KL01AH2548 | 2005 | |
| 136 | CI Vadakkenchery | Tavera | KL01BK5214 | 2013 | 3860 Sunil Kumar |
| 137 | SI Vadakkenchery | invader | KL01AU5393 | 2008 | 4921 Unnikrishnan |
| 138 | | Jeep | KL01AM393 | 2006 | |
| 139 | | Bajaj | KL01AH5101 | 2005 | |
| 140 | | Hero Honda | KL01X9717 | 2002 | |
| 141 | | M/M Sym flyte | KL01AW9721 | 2011 | |
| 142 | SI Mangalam Dam | Invader | KL01AU5329 | 2008 | 5429 Sudarsanan |
| 143 | | Bajaj | KL01AH2543 | 2005 | |
| 144 | CI Kollengode | Invader | KL01AV156 | 2009 | 4433 Sateesh Kumar |
| 145 | SI Kollengode | Invader | KL01AU5294 | 2008 | 5686 Subash |
| 146 | | Bajaj | KL01AH2561 | 2005 | |
| 147 | | H/H Pleasure | KL01AN8833 | 2011 | |
| 148 | | CD Delux | KL01BB3211 | 2011 | |
| 149 | SI Parambikulam | Invader | KL01AV433 | 2009 | 4906 Ravi |
| 150 | | Boat | VIA00021 | 2007 | 5591 Ratheesh |
| 151 | CI Nenmara | Tavera | KL01BK5210 | 2013 | 5541 Balan |
| 152 | SI Nenmara | Jeep | KL01AD4933 | 2004 | 5694 Shabeer |
| 153 | | Invader | KL01AU9995 | 2009 | |
| 154 | | Hero Honda | KL01X9836 | 2002 | |
| 155 | | Bajaj | KL01AH5093 | 2005 | |
| 156 | SI Padagiri | Invader | KL01AU9979 | 2009 | 5083 Anandan |
| 157 | | Jeep | KL01AA4524 | 2003 | |
| 158 | | Bajaj | KL01AH2559 | 2005 | |
| SHORNUR SUB DIVISION | | | | | |
| 159 | DySP Shornur | Sumo | KL01BG5618 | 2012 | 5076 Sunanda Kumar |
| | | Bajaj | KL01AH5097 | 2005 | |
| 161 | CI Ottappalam | invader | KL01AV172 | 2009 | 3854 Rajan |
| 162 | SI Ottappalam | Bolero | KL01BK6168 | 2013 | 5691 Hanees |
| 163 | Janamaithry | invader | KL01AS6255 | 2008 | |
| 164 | Suraksha Project | TVS Wego | KL01BM8737 | 2013 | |
| 165 | (Ottappalam PS) | Bajaj | KL01AH2524 | 2005 | |

District Disaster Management Plan – PALAKKAD 2015

| | | | | | |
|-----|-----------------------|--------------|------------|------|-----------------------|
| 166 | | Bajaj | KL01AH2532 | | |
| 167 | | Bajaj | KL01AH2541 | | |
| 168 | | Bajaj | KL01AH2567 | | |
| 169 | | Bajaj | KL01AH5074 | | |
| 170 | | Bajaj | KL01AH2564 | | |
| 171 | | Hero Honda | KL01X9830 | | |
| 172 | | Hero Honda | KL01X9832 | | |
| 173 | SI Ottappalam Traffic | Jeep | KL01X9259 | 2002 | 4905 Sivadas |
| 174 | | Bolero | KL01BK6173 | 2013 | 5088 Ramesh |
| 175 | SI Shornur | Honda Activa | KL01BM9618 | 2013 | |
| 176 | | Bajaj | KL01AH2566 | 2005 | |
| 177 | C Room Shornur | Jeep | KL01AA4620 | 2003 | |
| 178 | CI Pattambi | invader | KL01AV273 | 2009 | 5085 Sankaranarayanan |
| 179 | | Tata Sumo | KL01AX7281 | 2010 | 5430 Haridasan |
| 180 | SI Pattambi | Bajaj | KL01AH2569 | 2005 | |
| 181 | | M/M Sym Fyte | KL01AW789 | 2011 | |
| 182 | | CD Delux | KL01BB3209 | 2011 | |
| 183 | | H/H Pleasure | KL01BK5771 | 2013 | |
| 184 | SI Pattambi | H/H Splender | KL01BK3288 | 2013 | |
| 185 | | Jeep | KL01AA4612 | 2003 | |
| 186 | | Hero Honda | KL01X9716 | 2002 | |
| 187 | | invader | KL01AS6204 | 2008 | 6019 Praveen |
| 188 | SI Thrithala | Bajaj | KL01AH2572 | 2005 | |
| 189 | | H/H Pleasure | KL01BK5832 | 2013 | |
| 190 | SI Thrithala | CD Delux | KL01BB3217 | 2011 | |
| 191 | | invader | KL01AV9904 | 2009 | 3939 Fasaludin |
| 192 | SI Chalissery | Bajaj | KL01AH2570 | 2005 | |
| 193 | CI Cherpulassery | Tata Sumo | KL01AX7247 | 2010 | 5006 Ayyappadas |
| 194 | | invader | KL01AS6191 | 2008 | 6022 Ratheesh |
| 195 | | H/H Pleasure | KL01AN9293 | 2011 | |
| 196 | SI Cherpulassery | H/H Splender | KL01BK3499 | 2013 | |
| 197 | | CD Delux | KL01BB3213 | 2011 | |
| 198 | | invader | KL01AS6241 | 2008 | 5688 Vijayan |
| 199 | | TVS Wego | KL01BM8736 | 2013 | |
| 200 | SI Sreekrishnapuram | H/H Pleasure | KL01AP9030 | 2011 | |
| 201 | | Bajaj | KL01AH2568 | 2005 | |
| 202 | CI Mannarkkad | Tata Sumo | KL01AX4359 | 2009 | 5566 Satheeshkumar |
| 203 | | Bolero | KL01BK6169 | 2013 | 5582 Sivamon |
| 204 | | Jeep | KL01AA4628 | 2003 | |
| 205 | SI Mannarkkad | H/H Splender | KL01BK3465 | 2013 | |
| 206 | | H/H Pleasure | KL01BK5740 | 2013 | |
| 207 | | Bullet | KL01AG8308 | 2005 | |

District Disaster Management Plan – PALAKKAD 2015

| | | | | | |
|--------------|------------------------|----------------|------------|------|-------------------|
| 208 | Mannarkkad Traffic | Jeep | KL01X9026 | 2002 | 4908 Rejimon |
| 209 | | CD Delux | KL01BB3207 | 2011 | |
| 210 | SI Kalladikkode | Bolero | KL01BP1687 | 2013 | 6521 Jayaraj |
| 211 | | Hero Splender | KL01BN7279 | 2013 | |
| 212 | SI Nattukal | Invader | KL01AU9986 | 2009 | 5690 Ashraf |
| 213 | | Bajaj | KL01AH2574 | 2005 | |
| 214 | | Tata Sumo Gold | KL01BM5614 | 2013 | 5086 Binu |
| 215 | DYSP Agali | Hero Splender | KL01BN8712 | 2013 | |
| 216 | | Hero Splender | KL01BN8714 | 2013 | |
| 217 | CI Agali | Tata Sumo | KL01AX4449 | 2010 | 3847 Saidumuhamad |
| 218 | CI Agali | Jeep | KL01AM455 | 2006 | |
| 219 | SI Agali | Invader | KL01AU5308 | 2008 | |
| 220 | | Bolero | KL01BP1685 | 2013 | |
| 221 | | Honda Activa | KL01BM9619 | 2013 | |
| 222 | | Bullet | KL01AK5688 | 2005 | |
| 223 | | Bajaj | KL01AH2534 | 2005 | |
| 224 | | Bajaj | KL01AH2545 | 2005 | |
| 225 | | Bajaj | KL01AH5067 | 2005 | |
| 226 | | Bullet | KL01AK5689 | 2005 | |
| 227 | | Bajaj | KL01AH2573 | 2005 | |
| 228 | SI Sholayur | Bolero | KL01BP1630 | 2013 | |
| 229 | | TVS Wego | KL01BM8715 | 2013 | |
| 230 | | Bajaj | KL01AH2557 | 2005 | |
| 231 | | Bajaj | KL01AH5075 | 2005 | |
| 232 | Highway Police K-13 | Innova | KL01BK7269 | 2013 | |
| 233 | Highway Police K-14 | Innova | KL01BK7221 | 2013 | |
| 234 | Highway Police K-15 | Innova | KL01BK7458 | 2013 | |
| 235 | Highway Police K-16 | Innova | KL01BK7480 | 2013 | |
| 236 | CBI | Jeep | KL01X9025 | 2002 | |
| 237 | Kasaba PS | Crane | KL01AU6185 | 2008 | |
| AR HQ | | | | | |
| 238 | AR HQ | Bus | KL01X9247 | 2002 | |
| 239 | | Bus | KL01X9947 | 2002 | |
| 240 | | Bus | KL01X9248 | 2002 | |
| 241 | | Bus | KL01X9948 | 2002 | |
| 242 | | Bus | KL01X9981 | 2002 | |
| 243 | | Bus | KL01X9982 | 2002 | |
| 244 | | Bus | KL01Y9132 | 2002 | |
| 245 | | Bus | KL01Y9133 | 2002 | |

District Disaster Management Plan – PALAKKAD 2015

| | | | | | |
|-----|--|---------------|------------|------|--|
| 246 | | Bus | KL01AQ4271 | 2007 | |
| 247 | | Bus | KL01AU6308 | 2008 | |
| 248 | | Bus | KL01AY2289 | 2010 | |
| 249 | | Tata Sumo | KL01AU4152 | 2008 | |
| 250 | | Tata Sumo | KL01AN3817 | 2006 | |
| 251 | | Tata Sumo | KL01AN3829 | 2006 | |
| 252 | | Jeep | KL01AA4485 | 2003 | |
| 253 | | Jeep | KL01AD4938 | 2002 | |
| 254 | | Jeep | KL01AG9521 | 2005 | |
| 255 | | Jeep | KL01AG9524 | 2005 | |
| 256 | | Jeep | KL01AG9529 | 2005 | |
| 257 | | Jeep | KL01AG9532 | 2005 | |
| 258 | | Jeep | KL01AA4776 | 2003 | |
| 259 | | Jeep | KL01AA4616 | 2003 | |
| 260 | | Jeep | KL01X9260 | 2002 | |
| 261 | | Jeep | KL01X9027 | 2002 | |
| 262 | | Jeep | KL01X9028 | 2002 | |
| 263 | | Invader | KL01AQ7139 | 2007 | |
| 264 | | Invader | KL01AQ7136 | 2007 | |
| 265 | | Invader | KL01AQ7279 | 2007 | |
| 266 | | Invader | KL01AV389 | 2009 | |
| 267 | | Tata 407 | KL01AZ9245 | 2010 | |
| 268 | | Tata 408 | KL01AZ2281 | 2010 | |
| 269 | | Tavera | KL01AQ4449 | 2009 | |
| 270 | | Ambulance | KL01X9502 | 2002 | |
| 271 | | Open Lorry | KL019351 | 2002 | |
| 272 | | Tanker Lorry | KL01AR6180 | 2006 | |
| 273 | | T/Traveller | KL01AX8538 | 2010 | |
| 274 | | Hero Splender | KL01BN8563 | 2013 | |
| 275 | | Hero Honda | KL01X9837 | 2002 | |
| 276 | | Hero Honda | KL01X9831 | 2002 | |
| 277 | | Bullet | KL01AK5675 | 2005 | |
| 278 | | Bajaj | KL01AH2518 | 2005 | |
| 279 | | Bajaj | KL01AH5079 | 2005 | |
| 280 | | Bajaj | KL01AH2577 | 2005 | |
| 281 | | Bullet | KL01AG8300 | 2005 | |
| 282 | | Bullet | KL01AD1120 | 2004 | |
| 283 | | M/Msym Flyte | KL01AV761 | 2009 | |

ANNEXURE 12

HEALTH CARE - LIST OF GOVT. MEDICAL INSTITUTIONS

| Sl.No | Name | Type | Land Line |
|-------|---------------------|-------------|------------------------------|
| 1 | Adakkaputhur | P.H.C | 0466-2285676 |
| 2 | Agali | C.H.C | 04924-254221 |
| 3 | Akathethara | P.H.C | 0491-2554935 |
| 4 | Alanallur | C.H.C | 04924-262244 |
| 5 | Alathur | T.H.Q.H | 04922-222322 04922-224322 |
| 6 | Ambalappara | C.H.C | 04662-240265 |
| 7 | Anakkatty | P.H.C | Nil |
| 8 | Ananganady | P.H.C | 0466-2242400 |
| 9 | Aylur | P.H.C | 04923-244773 |
| 10 | Chalavara | P.H.C | 0466-2228687 |
| 11 | Chalisseri | L.C.U | 0466-2256368 |
| 12 | Chalisseri | C.H.C | 0466-2256368 |
| 13 | Cherpulassery | C.H.C | 0466-2280990 |
| 14 | Chittur | T.H.Q.H | 04923-222385 |
| 18 | District T.B.Centre | D.T.C | 0491-2529545 |
| 19 | Elambulassery | P.H.C | 0466-2269925 |
| 20 | Elappully | C.H.C | 0491-2584431 |
| 21 | Elavanchery | P.H.C | 04923-267167 |
| 29 | Kalladikkoe | P.H.C | 04924- 247473 |
| 30 | Kallekkad | Police Hosp | Nil |
| 31 | Kanjirappuzha | P.H.C | 04924-384487 |
| 32 | Kannadi | P.H.C | 0492-2273566 |
| 33 | Kannambra | P.H.C | 04922-267147 |
| 34 | Kappur | P.H.C | 0466-2005163 |
| 35 | Karakurissi | P.H.C | 04924-249301 |
| 36 | Katampazhipuram | P.H.C | 0466-2267276 |
| 37 | Kavassery | P.H.C | 04922-237865 |
| 38 | Keralassery | P.H.C | 0491-2841070 |
| 39 | Kizhakkanchery | P.H.C | 04922-204729 |
| 40 | Kodumba | P.H.C | 0491-2570630 |
| 41 | Koduvayur | C.H.C | 04923-252930 |
| 42 | Kollengode | P.H.C | 04923-264352 |
| 43 | Kongad | P.H.C | 0491-2846952 |
| 44 | Koppam | P.H.C | 04662-262909 |
| 45 | Kottathara | Gtsh | 04924-254392 |
| 46 | Kottappuram | P.H.C | 0466-2366121 |

District Disaster Management Plan – PALAKKAD 2015

| | | | |
|----|--------------------|---------|-------------------------------------|
| 47 | Kottayi | P.H.C | 04922-285606 |
| 48 | Kottoppadam | P.H.C | 04924-263522 |
| 49 | Kozhinjampara | G.H | 04923-272229 |
| 50 | Kulukallur | P.H.C | 04662-2407080 |
| 51 | Kumaramputhur | P.H.C | 04924 -232399 04924-232739 |
| 52 | Kumaranallur | P.H.C | 0466-2004900 |
| 53 | Kumbidi | P.H.C | 0466-2254400 |
| 54 | Kunissery | P.H.C | 04922-235900 |
| 55 | Kuthanur | P.H.C | 04922-288145 |
| 56 | Kuzhalmannam | C.H.C | 04922-274350 |
| 57 | Lakkidi | P.H.C | 0466-2231189 |
| 58 | Malampuzha | P.H.C | 0491-2816011 |
| 59 | Mankara | P.H.C | 0466-2245816 |
| 60 | Mannarkkad | T.H.Q.H | Off - 04924-224549/ 04924-222380 |
| 61 | Mannur | P.H.C | 0491-2873400 |
| 62 | Marutharoad | P.H.C | 0491-2536866 |
| 63 | Mathur | P.H.C | 04922-215333 |
| 64 | Melamuri | P.H.C | 0491-2541880 |
| 65 | Melarkode | P.H.C | 04922-244077 |
| 66 | Mobile Medical-I | M.M.U | 04924-254221 |
| 68 | Mukkali | Psd | Nil |
| 69 | Mundur | P.H.C | 0491-2833980 |
| 70 | Muthalamada | P.H.C | 04923-212095 |
| 71 | Muthikulam | P.D | Nil |
| 72 | Muthuthala | P.H.C | 04662-2024181 |
| 73 | Nagalassery | P.H.C | 0466-2258222 |
| 75 | Nellaya | P.H.C | 0466-2406017 |
| 76 | Nalleppilly | P.H.C | 04923-282739 |
| 77 | Nelliyampathy | P.H.C | 04923-246456 |
| 78 | Nelliyampathy Farm | G.D | Nil |
| 79 | Nemmara | C.H.C | 04923-242677 |
| 80 | Nanniyode | C.H.C | 04923-232252 |
| 81 | Ongallur | P.H.C | 0466-2003253 |
| 82 | Ottappalam | T.H.Q.H | 0466-2244480 |
| 83 | Ozhalappathi | P.H.C | 04923-235271 |
| 84 | Palakkad | D.H | 0491-2533327 |
| 85 | Pallassena | P.H.C | 04923-217025 |
| 86 | Pallipuram | P.H.C | 0466-2239756 |
| 87 | Parali | C.H.C | 0491-2858400 |
| 88 | Parambikulam | P.H.C | 04253-277266 |
| 89 | Pattambi | T.H.Q.H | 0466-2213769 |

District Disaster Management Plan – PALAKKAD 2015

| | | | |
|-----|-------------------|--------|---|
| 90 | Pattithara | P.H.C | 0466-2374080 |
| 91 | Pazhampalakkode | C.H.C | 04922-232322 |
| 92 | Peringottukurissi | P.H.C | 04922-217340 |
| 93 | Perumatty | P.H.C | 04923-218347 |
| 94 | Perur | P.H.C | 0491-2872803 |
| 95 | Peruvemba | P.H.C | Nil |
| 96 | Pirayiri | P.H.C | 0491-2509016 |
| 97 | Polpully | P.H.C | 04923-207194 |
| 98 | Pookottukavu | P.H.C | 0466-2241216 |
| 99 | Pothundi | P.D | Nil |
| 100 | Pudunagaram | P.H.C | 04923-254675 |
| 101 | Pudupperiyaram | P.Hosp | Nil |
| 102 | Pudupperiyaram | P.H.C | 0491-2554675 |
| 103 | Pudur | P.H.C | 04924-211185 |
| 104 | Pudussery | P.H.C | 0491-2569470 |
| 105 | Puthucode | P.H.C | 04922-267243 |
| 107 | Sholayur | P.H.C | 04924-209356 |
| 108 | Shoranur | Iccons | 0466- 2223038 (Off) 0466-2224869 (Rec) |
| 108 | Shoranur | C.H.C | 0466-2224262 (Off) 0466-2224576 (Rec) |
| 109 | Srikrishnapuram | P.H.C | 0466-2261744 |
| 110 | Thachampara | P.H.C | 04924-256400 |
| 111 | Thachanattukara | P.H.C | 04924-237522 |
| 112 | Thenkurussi | P.H.C | 0492 2284993 |
| 113 | Thirumittakkode | P.H.C | 0466-2259794 |
| 114 | Thiruvegappura | P.H.C | 0466-2219600 |
| 115 | Thrikkaderi | P.H.C | 0466-2380085 |
| 116 | Thrithala | P.H.C | 0466-2270506 |
| 117 | Vadakkanchery | C.H.C | 04922-255005 |
| 118 | Vadavannur | P.H.C | 04923-216145 |
| 119 | Vallapuzha | P.H.C | 0466-2105291 |
| 120 | Vandazhi | P.H.C | 04922-209290 |
| 121 | Vaniyamkulam | P.H.C | 0466-2227511 |
| 122 | Vannamada | P.H.C | 04923-272585 |
| 123 | Vellinezhi | P.H.C | 0466-2285567 |
| 124 | Vilayur | P.H.C | 0466-2414062 |
| 125 | Walayar | F.Disp | Nil |

LIST OF PRIVATE HOSPITALS

| Sl.No. | Name and address of hospital | Phone No. | Number of Beds | Panchayath/ Municipality |
|---------------|--|------------------|-----------------------|---------------------------------|
| 1 | St. Peter’s Hospital Kookampalayam, Agali | 453253 | 20 | Agali |
| 2 | St. Thomas Hospital, Nellipathy, Agali | 453370 | 25 | Agali |
| 3 | Siva Clinic Agali | | 10 | Agali |
| 4 | MES Hospital, Edathanattukara, Mannarkkad | | 11 | Alanelloor |
| 5 | Manoj Hospital, Alathur | 224876 | 5 | Alathur |
| 6 | Crescent Hospital, Alathur | 222443 | 100 | Alathur |
| 7 | AMC Hospital, Alathur | 222565 | 20 | Alathur |
| 8 | Sankar Hospital, Cherpulassery | 682217 | 50 | Cherpulassery |
| 9 | Niveditha Clinic R.V.Puthur | 372008 | 9 | Eruthempathy |
| 10 | Madhuram Hospital, Katampazhippuram. | 667327 | 15 | Kadampazhippuram |
| 11 | Assumption Hospital, Kanjirapuzha | 438226 | 100 | Kanjirapuzha |
| 12 | Pavithrathma Hospital, Ponthiyampuram, Karakurissi, Mannarkkad | 443310 | 20 | Karakurissi |
| 13 | P.C.M.Medical Centre, Kalladicode, Mannarkkad | 446271 | 30 | Karimba |
| 14 | Sandhya Clinic, Kadampazhippuram | 667225 | 5 | Katampazhippuram |
| 15 | CISM Hospital, Koduvayur | 353242 | 10 | Koduvayur |
| 16 | Murali Hospital Koduvayur | 353237 | 8 | Koduvayur |
| 17 | Shifa Hospital, Koppam | 692259 | 9 | Koppam |
| 18 | Bismillah Hospital, Koppam | 692348 | 6 | Koppam |
| 19 | Karthyayini Hospital, Kottayi | | 5 | Kottayi |
| 20 | Aru-Visu Clinic, Kozhinjampara | 372348 | 15 | Kozhinjampara |
| 21 | Shaju Clinic, Kozhinjampara | 378008 | 7 | Kozhinjampara |
| 22 | Maria Hospital, Kozhinjampara | 361662 | 7 | Kozhinjampara |
| 23 | Tintu Medical Centre, Kuzhalmannam | | 6 | Kuzhalmannam. |
| 24 | Mother Hosephinrz Memorial Hospital Malampuzha, Palakkad | 815160 | 14 | Malampuzha |
| 25 | Alma Hospital, Kodathipady, Mannarkkad | 423036 | 44 | Mannarkkad |
| 26 | Mannarkkad Nursing Home, Mannarkkad | 422468 | 36 | Mannarkkad |
| 27 | Deenabandhu Hospital, Kunthipuzha, Mannarkkad | | 50 | Mannarkkad |

District Disaster Management Plan – PALAKKAD 2015

| | | | | |
|----|---|--------|-----|------------|
| 28 | Eapen's Clinic, Mannarkkad | | 12 | Mannarkkad |
| 29 | St. Joseph's Hospital, Jose land Mundur | 832323 | 35 | Mundur |
| 30 | Co-operative Hospital Nemmara | 343216 | 6 | Nemmara |
| 31 | S.D.A.Hospital, Kanniampuram Ottappalam | 644201 | 120 | Ottappalam |
| 32 | Valluvanad Hospital, Kanniampuram, Ottappalam 4 | 644423 | 150 | Ottappalam |
| 33 | Semalk Hospital, Kanniampuram, Ottappalam 4 | 646438 | 70 | Ottappalam |
| 34 | Aswini Hospital, Ottappalam. 1 | 644297 | 50 | Ottappalam |
| 35 | Lakshmi Nursing Home, Chittur Road, Palakkad. | 539999 | 30 | Palakkad |
| 36 | Fort Hospital Ltd., NH Bye pass, West Yakkara, Palakkad | 528200 | 50 | Palakkad |
| 37 | Thankom Hospital, West Yakkara, Palakkad | 515717 | 50 | Palakkad |
| 38 | Palakkad District Co-op. Hospital, VH Road, Palakkad | 536293 | 47 | Palakkad |
| 39 | Palakkad Poly Clinic, Kunathurmedu, Palakkad | 534192 | 27 | Palakkad |
| 40 | Dr. Menon's Nursing Home, Olavacode, Palakkad | 555144 | 50 | Palakkad |
| 41 | Sai Nursing Home, Sai Junction, Olavacode | 555525 | 28 | Palakkad |
| 42 | Devi Nursing Home Ram Nagar, Vadakkenthara Palakkad | 530929 | 25 | Palakkad |
| 43 | Balaji Hospital Municipal Office Road, Palakkad | 522879 | 67 | Palakkad |
| 44 | City Hospital, Robinson Road, Palakkad | 520235 | 27 | Palakkad |
| 45 | Karuna Hospital Melamuri Palakkad. | 531142 | 45 | Palakkad |
| 46 | Palat Memmorial Hospital, West Fort Road, Palakkad | 533869 | 40 | Palakkad |
| 47 | Devaprabha Hospital, TB Road, Palakkad | 533383 | 65 | Palakkad |
| 48 | Sreekrishna Hospital Main Road, Olavacode Palakkad | 555166 | 30 | Palakkad |
| 49 | Venkatesa Hospital, Kallikkad, Palakkad | 525797 | 50 | Palakkad |
| 50 | Rugmini Poly Clinic. Vennakkara, Palakkad | 521945 | 12 | Palakkad |
| 51 | Hindustan Maternity Home, Harikkara Street, Palakkad | 520258 | 28 | Palakkad |

District Disaster Management Plan – PALAKKAD 2015

| | | | | |
|----|--|--------|-----|------------------|
| 52 | Sarada Nursing Home, Tailor Street, Palakkad | 520281 | 40 | Palakkad |
| 53 | Kerala Nursing Home, Court Road, Palakkad | 535363 | 20 | Palakkad |
| 54 | R.V.Clinic, West Fort Road, Palakkad | 526451 | 15 | Palakkad |
| 55 | Nila Hospital, Pattambi. | 612565 | 60 | Pattambi |
| 56 | Assisi Hospital, jikkode, d | | 10 | Pudussery |
| 57 | V.K.Amma Memorial Hospital, Kavalappara Shornur | 622570 | 17 | Shornur |
| 58 | Sanjeevani Hospital Pvt. Ltd. Kulappully Shornur | 622769 | 50 | Shornur |
| 59 | Sreekrishna Hospital, Sreekrishnapuram | 660192 | 10 | Sreekrishnapuram |
| 60 | Deenabandhu Hospital, Thachampara | 443220 | 104 | Thachampara |
| 61 | Modern Hospital, Koottanadu. | 672096 | 120 | Thrithala |
| 62 | Santhi Medical Mission Hospital, Elippara | 335290 | 25 | Vadakarapathy |
| 63 | Ram Clinic Velamthavalam | 335299 | 20 | Vadakarapathy |
| 64 | Al.Madeena Hospital, Vallappuzha Palakkad | 635500 | 8 | Vallappuzha. |

BLOOD BANKS

| | |
|---|--|
| 1 | Palakkad District Hospital & Research Centre Limited, Palakkad |
| 2 | District Hospital Palakkad |
| 3 | Karuna Medical College Hospital Blood Bank, Alathur, Palakkad |
| 4 | Palakkad Blood Bank Palakkad |
| 5 | Valluvanad Hospital Blood Bank, Ottappalam |

DETAILS OF AMBULANCES IN GOVERNMENT SECTOR

| SI No | Institution | Phone No. | Reg No | Make and Model | Year |
|-------|---------------------|--------------|---------------|------------------|------|
| 1 | CHC Nenmara | 04923-242677 | KL-01 AB 5123 | Eicher | 2002 |
| 2 | THQH Mannarkad | 04924-222380 | KL01 L 4827 | Swaraj Mazda | 1997 |
| 3 | THQH Ottapalam | 0466-2244480 | KL-01-AB 5150 | Eicher | 2002 |
| 4 | CHC Vadakkencherry | 04922-255005 | KL-01-AB 5085 | Eicher | 2002 |
| 5 | THQH Alathur | 04922-224322 | KL-01-L 4828 | Swaraj Mazda | 1997 |
| 6 | CHC Kadampazhipuram | 0466-2267276 | KL-09-F 1172 | Matador | 1998 |
| 7 | PHC Pudur | 04924-211185 | KL 50 8377 | Mahindra Marshal | 2009 |

District Disaster Management Plan - PALAKKAD 2015

| | | | | | |
|----|------------------------|--------------|---------------|--------------|------|
| 8 | CHC Agali | 04924-254221 | KL-01-N 8621 | Swaraj Mazda | 1999 |
| 9 | CHC Kollengode | 4923264352 | KL-01 U 1435 | Eicher | 2000 |
| 10 | Dist Hospital Palakkad | 0491-2533327 | KL-01 A 9942 | Matador | 1991 |
| 11 | Dist Hospital Palakkad | 0491-2533327 | KL-01 AB 7692 | Eicher | 2002 |
| 12 | Dist Hospital Palakkad | 0491-2533327 | KL-01 N 8637 | Swaraj Mazda | 1998 |
| 13 | Dist Hospital Palakkad | 0491-2533327 | KL-01 M 764 | Swaraj Mazda | 1997 |
| 14 | CHC Kuzhalmannam | 04922-274350 | KL-01 U 1433 | Eicher | 2001 |
| 15 | GH Pattambi | 0466-2213769 | KL-01 S 269 | Eicher | 1999 |
| 16 | GTSH Kottathara | 04924-254392 | KL-01 L 4945 | Swaraj Mazda | 1997 |

HOMOEOPATHIC HOSPITAL

| Sl.No. | Name | Address | Phone | Taluk |
|--------|--------------------------|---|--------------|----------|
| 1 | District Homoeo Hospital | Govt. Homoeo Hospital, Palakkad PO Kalpathy, Palakkad | 0491-2576355 | Palakkad |

| Homeo Dispensary | Village |
|---|---------------------------------|
| Government Homoeo Dispensary Pullode | Alathur/Erimaryur I |
| Government Homoeo Dispensary Eruthempathy | Chittur/Eruthempathy |
| Government Homoeo Dispensary Melarcode | Alathur/Melarcode |
| Government Homoeo Dispensary, Chindakki | Mannarkad/Kumaramputhur Village |
| Government Homoeo Dispensary, Karimba | Kongad/Karimba 1 |
| Government Homoeo Dispensary, Mathur | Palakkad/Mathur 2 |
| Government Homoeo Dispensary, Pudur | Mannarkad/Kumaramputhur Village |
| Government Homoeo Dispensary, Sholayur | Mannarkad/Sholayur Village |
| Government Homoeo Dispensary, Agali | Mannarkad/Kumaramputhur Village |
| Government Homoeo Dispensary- Kizhakkencherry | Alathur/Kizhakkenchery I |
| Government Homoeo Dispensary- Vadakkencherry | Tarur/Vadakkenchery I |
| Government Homoeo Dispensary-Peringottukurissi | Tarur/Peringottukurussi I |
| Government Homoeo Dispensary-Puthucode | Tarur/Puthucode |
| Government Homoeo Dispensary-Vallapuzha | Pattambi/Vallapuzha |
| Govt Homeo Dispensary Thirumittakode | Thrithala/Thirumittakode I |
| Govt Homoeo Disp Marutharode | Malampuzha/Marutharoad |
| Govt Homoeo Dispensary Chittoor - Thattamangalam Municipality | Chittur/Tathamangalam |
| Govt Homoeo Dispensary Kollengode | Nenmara/Kollengode-I |
| Govt Homoeo Dispensary Kozhinjampara | Chittur/Kozhinjampara |
| Govt Homoeo Dispensary Kuzhalmannam | Alathur/Kuzhalmannam I |

District Disaster Management Plan – PALAKKAD 2015

| | |
|--|--------------------------------|
| Govt Homoeo Dispensary Anakkara | Thrithala/Anakkara |
| Govt Homoeo Dispensary Chalisseri | Thrithala/Chalissery |
| Govt Homoeo Dispensary Kannadi | Palakkad/Kannadi 2 |
| Govt Homoeo Dispensary Koppam | Pattambi/Koppam |
| Govt Homoeo Dispensary Malampuzha | Malampuzha/Malampuzha 1 |
| Govt Homoeo Dispensary Mankara | Kongad/Mankara |
| Govt Homoeo Dispensary Mannur | Kongad/Mannur |
| Govt Homoeo Dispensary Pattambi | Pattambi/Pattambi |
| Govt Homoeo Dispensary Pattithara | Thrithala/Pattithara |
| Govt Homoeo Dispensary Peruvambu | Chittur/Peruvembu |
| Govt Homoeo Dispensary Polpully | Chittur/Polpully |
| Govt Homoeo Dispensary Puthupariyaram | Malampuzha/Pudupariyaram 1 |
| Govt Homoeo Dispensary Vaniyamkulam | Shornur/Vaniyamkulam I |
| Govt Homoeo Dispensary, Elappully | Malampuzha/Elappully 1 |
| Govt Homoeo Dispensary, Ottapalam | Ottapalam/Ottapalam Ii |
| Govt Homoeo Dispensary, Veettikad | Shornur/Cherupulassery |
| Govt Homoeo Dispensary- Kanjikode | Malampuzha/Pudussery Central |
| Govt Homoeo Dispensary-Kongad | Kongad/Kongad 1 |
| Govt Homoeo Dispensary-Pudussery | Malampuzha/Pudussery Central |
| Govt. Homoeo Disp. Chalavara | Shornur/Chalavara |
| Govt. Homoeo Disp. Kottopadam | Mannarkad/Mannarkkad I Village |
| Govt. Homoeo Dispensary, Ananganady | Shornur/Anangannadi |
| Govt. Homoeo Dispensary, Kadambur | Ottapalam/Ambalappara Ii |
| Govt. Homoeo Dispensary, Lakkidi Peror | Ottapalam/Lakkidiperur I |
| Govt. Homoeo Dispensary- Kinavallur | Kongad/Parali 2 |

LIST OF GOVT. AYURVEDA INSTITUTIONS WITH BEDS

| Sl.No. | Name of Institution | Address | Bed Strength | No. of Doctors | Name of Municipality |
|--------|---------------------|---|--------------|----------------|----------------------|
| 1 | DAH, Palakkad | HPO Road, Sulthanpet, Palakkad - 678001 | 50 | 6 | Palakkad |
| 2 | GAH, Thathamangalam | Thathamangalam P.O. Palakkad – 678 102. | 20 | 3 | Thathamangalam |
| 3 | GAH, Ottapalam | Kanniyampuram P.O. Palakkad-679 104. | 20 | 4 | Ottapalam |
| 4 | GAH, Mannarkkad | Thenkara P.O. Palakkad – 678 761. | 30 | 3 | Mannarkkad |
| 5 | GAH, Chalavara | Chalavara P.O. Palakkad – 679 505. | 10 | 1 | Chalavara |
| 6 | GAH, Vadakkenchery | Vadakkenchery P.O. Palakkad – 678683. | 20 | 2 | Vadakkenchery |

LIST OF AYURVEDIC DISPENSARIES

| Ayurvedic Dispensaries |
|---|
| GAD, Akathethara Akathethara P.O. Palakkad – 678 008. 1 Akathethara |
| GAD, Alanallur Alanallur P.O. Palakkad – 678 601. 1 Alanallur |
| GAD, Alathur Alathur P.O. Palakkad – 678 541. 1 Alathur |
| GAD, Ananganady Pavukonam P.O. Palakkad – 679 522. 1 Ananganady |
| GAD, Ariyur Ariyur P.O. Palakkad – 678 583. 1 Kottopadam |
| GAD, Ayilur Ayilur P.O. Nemmara Via , Palakkad-678 510. 1 Ayilur |
| GAD, Chalissery Chalissery P.O. Palakkad – 679 536. 1 Chalissery |
| GAD, Eleventhery Panangattiri P.O. Palakkad – 678 506. 1 Eleventhery |
| GAD Kadampazhipuram Ummanezhi P.O. Palakkad – 678 632. 1 Kadampazhipuram |
| GAD, Kanjikode Pudussery P.O. Palakkad – 678 007. 1 Pudussery |
| GAD, Kannadi Kannadi P.O. Palakkad – 678 701. 1 Kannadi |
| GAD, Karakurissi Vazhempuram P.O. Palakkad – 678 595. 1 Karakurissi |
| GAD, Kappur Kappur P.O, Palakkad – 679 552. 1 Kappur |
| GAD, Keezhur Trikatiri P.O, Palakkad – 679 502. 1 Thrikkaderi |
| GAD, Koranchira Koranchira P.O, Palakkad- 678 684. 1 Kizhakkenchery |
| GAD, Kodumbu Olassery P.O, Palakkad – 678 551. 1 Kodumbu |
| GAD, Koppam Keezhumuri P.O. Palakkad – 679 307. 1 Koppam |
| GAD, Kottayi Kottayi P.O, Palakkad – 678 572. 1 Kottayi |
| GAD, Kothachira Kothachira P.O. Palakkad – 679 535. 1 Nagalassery |
| GAD, Kottekkad Kottekkad P.O. Palakkad – 678 732. 1 Marutharoad |
| GAD, Kozhinjampara Pazhaniyarpalayam P.O, Palakkad – 678 555. 1 Kozhinjampara |
| GAD, Kulukkallur Kulukkallur P.O. Shornur Via, Palakkad-679337 1 Kulukkallur Vellinezhi |
| GAD, Kuttanissery Kuttanissery P.O, Palakkad – 679 514. 1 |
| GAD, Malampuzha Anakkal P.O, Palakkad – 678 651. 1 Malampuzha |
| GAD, Mannur Mannur P.O. Palakkad – 678 642. 1 Mannur |
| GAD, Mathur Mathur P.O. Palakkad – 678 571. 1 Mathur |
| GAD, Muthalamada Meenkaradam P.O, Palakkad – 678 507 1 Muthalamada |
| GAD, Mundur Mundur P.O, Palakkad – 678 592. 1 Mundur |
| GAD, Mulanjur Mulanjur P.O. Palakkad – 679 511. 1 Lakkidi Perur |
| GAD, Muthuthala Muthuthala P.O, Pattambi Via, Palakkad-679314. 1 Muthuthala Thachanattukara |
| GAD, Muriyankanny Chethallur P.O. Palakkad – 678 609. 1 |
| GAD, Murukkumpatta Chunangad P.O, Palakkad- 679 511. 1 Ambalapara |
| GAD, Nalleppilly Nalleppilly P.O, Palakkad – 678 553. 1 Nalleppilly |
| GAD, Nedungottur Shoranur P.O. Palakkad – 679 121. 1 Shor. Municipality |
| GAD, Nelloy Pombilaya P.O. Palakkad – 679 335. 1 Nelloy |
| GAD, Nelliampathy Padagiri P.O, Palakkad – 678 509. 1 Nelliampathy |
| GAD, Ongallur Marathur P.O. Palakkad – 679 306. 1 Ongallur |
| GAD, Othalur Othalur P.O, Thrithala Via, Palakkad – 679 534. 1 Pattithara |

District Disaster Management Plan – PALAKKAD 2015

| |
|--|
| GAD, PallavurPallavur P.O, Palakkad – 678 688.1Pallassena |
| GAD. PaloorPuthur P.O. Attapady, Palakkad – 678 581.1Puthur |
| GAD PattencheryPattenchery P.O. Palakkad – 678 532.1Pattenchery |
| GAD,PerumattyVilayodi P.O. Palakkad – 678 103.1Perumatty |
| GAD, PeruvembuPeruvembu P.O. Palakkad – 678 531.1Peruvembu |
| GAD,PerungottukurissyChulanur P.O, Palakkad – 678 574.1Peringottukurissi |
| GAD,PirayiriKodunthirappilly P.O, Palakkad – 678 004.1Pirayiri |
| GAD, PombraPombra P.O, Thachampara ,Palakkad-678 593.1Karimpuzha |
| GAD, PookkottukavuKattukulam South P.O, Palakkad – 679 514.1Pookkottukavu |
| GAD, PuthukodePuthukode P.O, Alathur Via, Palakkad-678687.1 Puthucode |
| GAD, PuthupariyaramPuthupariyaram P.O, Palakkad – 678 733.1Puthupariyaram |
| GAD, PudusseryPampampallam P.O, Palakkad – 678 625.1Pudussery |
| GAD, SreekrishnapuramMannampetta P.O, Palakkad – 679 517.1Sreekrishnapuram |
| GAD, SholayurAnakkatty P.O, Attapady – 641 108. 1Sholayur |
| GAD, TharurTharur P.O. Palakkad – 678 547.1Tharur |
| GAD, ThiruvegappuraThiruvegappura P.O, Palakkad – 679 304.1ThiruvegapuraAgali |
| GAD, Thavalam Kavundikkal P.O, Agali, Palakkad – 678 581. 1 |
| GAD, ThirumittacodeNellikattiri P.O, Palakkad – 679 533.1Thirumittacode |
| GAD, TholanurTholanur P.O, Kuthanur Via,Palakkad-678 722.1Kuthanur |
| GAD, VandazhyMudappallur P.O, Palakkad – 678 705.1Vandazhy |
| GAD, VaniyamkulamVaniyamkulam P.O, Palakkad – 67 522.1Vaniyamkulam |
| GAD, VellaramkunnuPottassery P.O, Palakkad – 678 598.1Kanjirapuzha |
| GAD, VilayurVilayur P.O, Pattambi Via, Palakkad -679 309.1Vilayur |
| GAD, VilayanchathanurThenkurissi P.O, Palakkad – 678 671.1Thenkurissi |
| GAD, CherpulasseryCherpulassery P.O. Palakkad – 679 503.1CherpulasseryVallapuzha |
| GAD, Vallapuzha Choorakode P.O. Palakkad – 679 336. 1 |
| GAD, KoduvayurKakkayoor P.O. Palakkad – 678 512.1Koduvayur |
| GAD, KollengodeKollengode P.O, Palakkad – 678 506.1Kollengode |
| GAD, ParuthurPallipuram P.O, Palakkad – 679 305.1Paruthu |

ANNEXURE 13

RESCUE OPERATIONS - FIRE & RESCUE STATIONS

| | | |
|----------------|--------------|-----|
| Palakkad | 0491 2505701 | 101 |
| Chittur | 04923 222499 | 101 |
| Vadakkencherry | 0492 2256101 | 101 |
| Mannarkkadu | 0492 4231678 | 101 |
| Kanjikode | 0491 2569701 | 101 |
| Alathur | 0492 2223150 | 101 |
| Shornur | 0466 2222501 | 101 |

District Disaster Management Plan – PALAKKAD 2015

| Name of Station | Address with Phone No. | Sanctioned Strength | Present Strength | Vehicle & Equipment available |
|-----------------|-------------------------|----------------------------------|----------------------------------|---------------------------------------|
| Palakkad | Fire and Rescue Station | 1.Assistant Divisional Officer-1 | 1.Assistant Divisional officer-1 | Vehicles |
| | Palakkad | 2.Station Officer-1 | 2.Station Officer-1 | 1.Water Tender-2 |
| | Pin 678001 | 3.Assistant Station Officer-3 | 3.Leadng Fireman-5 | 2.Medium Water Tender-1 |
| | Phone :0491-25057016101 | 4.Leadng Fireman-5 | Driver Mechanic-1 | 3.Emergency Tender-1 |
| | | 5.Driver Mechanic-2 | Fireman driver-11 | 4.Recovery Vehicle-1 |
| | | 6.Fireman Driver-12 | Fireman-18 | 5.Ambulance-1 |
| | | 7.Fireman-34 | | 6.Water Lorry-1 |
| | | | | 7.Quick Response Vehicle-1 |
| | | | | 8.Jeep-2 |
| | | | | 9.Bullet-1 |
| | | | | EQUIPMENTS |
| | | | | 1.Aska Light-1 |
| | | | | 2.Float Pump-1 |
| | | | | 3.Generator Set-1 |
| | | | | 4.Rescue Tool Hydraulic Cutting Set-1 |
| | | | | 5.Pump-1 |
| | | | | 6.Rubber Dingy-1 |
| | | | | 7.Yamaha Engine-1 |
| | | | | 8.Concrete Cutter-1 |
| | | | | 9.Chain Saw-1 |
| | | | 10.Scuba Diving Set-1 | |
| | | | 11.B.A. Set-1 | |

District Disaster Management Plan - PALAKKAD 2015

| | | | | |
|----------------|-------------------------|-------------------------------|-------------------------------|--|
| Chittur | Fire and Rescue Station | 1.Station Officer-1 | 1.Station Officer-1 | 1.Water Tender-1 |
| | Chittur | 2.Assistant Station Officer-1 | 2.Assistant Station Officer-1 | 2.Medium Water Tender-1 |
| | Thathamangalam | 3.Leading Fireman-4 | 3.Leading Fireman-2 | 3.Ambulance-1 |
| | Pin 678102 | 4.Driver Mechanic-1 | 4.Driver Mechanic | 4.Water Lorry-1 |
| | Phone :04923-222499 | 5.Fireman Driver-7 | 5.Fireman Driver-5 | EQUIPMENTS |
| | | 6.Fireman-24 | 6.Fireman-7 | 1.Aska Light-1 |
| | | | | 2.Chain Saw-1 |
| | | | | 3.B.A. Set-1 |
| | | | | 4.Rescue Tool Hydraulic Cutting Set-1 |
| | | | 5.Float Pump-1 | |
| Shornur | Fire and Rescue Station | 1.Station Officer-1 | 1.Station Officer-1 | Vehicles |
| | Shornur | 2.Assistant Station Officer-1 | 2.Assistant Station Officer-1 | 1.Medium Water Tender-2 |
| | Govt.Press | 3.Leading Fireman-4 | 3.Leading Fireman-4 | 2.Ambulance-1 |
| | Kolappully | 4.Driver Mechanic-1 | 4.Driver Mechanic-1 | 3.Bullet |
| | Pin-679122 | 5.Fireman Driver-7 | 5.Fireman Driver-7 | EQUIPMENTS |
| | Phone no.4662222501 | 6.Fireman-24 | 6.Fireman-6 | 1.Portable Pump-1 |
| | | | | 2.Float Pump-1 |
| | | | | 3.Rubber Dingi-1 |
| | | | | 4.Chain Saw-2 |
| | | | | 5.BA Set-2 |
| | | | | 6.Rescue Tools Hydraulic Cutter Spreader-1 |
| | | | | 7.Aska Light-1 |
| | | | 8.Search Light-3 | |

District Disaster Management Plan - PALAKKAD 2015

| | | | | |
|----------------------|---------------------------|-------------------------------|-------------------------------|--|
| Vadakkanchery | Fire and Rescue station | 1.Station Officer-1 | 1.Station Officer | Vehicles |
| | Vadakkanchery | 2.Assistant Station Officer-1 | 2.Assistant Station Officer | 1.Medium Water Tender-2 |
| | Anjumoorthy-Mangalam PO | 3.Leading Fireman-4 | 3.Leading Fireman-4 | 2.Ambulance-1 |
| | Palakkad | 4.Driver Mechanic-1 | 4.Driver Mechanic | 3.Mini Water Tender-1 |
| | Phone:04922256101 | 5.Fireman Driver-7 | 5.Fireman Driver-5 | 4.Water Lorry-1 |
| | | 6.Fireman-24 | 6.Fireman-9 | EQUIPMENTS |
| | | | | 1.Float Pump-1 |
| | | | | 2.Chain Saw-1 |
| | | | | 3.BA Set-4 |
| | | | | 3.Rescue Tools Hydraulic Cutter Spreader-1 |
| | | | 4.Aska Light-1 | |
| Alathur | Fire and Rescure Station | 1.Station Officer-1 | 1.Station Officer(Training) | Vehicles |
| | Alathur | 2.Assistant Station Officer-1 | 2.Assistant Station Officer-1 | 1.M.T.U.-1 |
| | Pin:678541 | 3.Leading Fireman-4 | 3.Leading Fireman-4 | 2.Water Lorry-1 |
| | Phone:04922223150,2223150 | 4.Driver Mechanic-1 | 4.Driver Mechanic-1 | 3.Ambulance- 1 |
| | | 5.Fireman Driver-7 | 5.Fireman Driver-4 | EQUIPMENTS |
| | | 6.Fireman-24 | 6.Fireman-11 | 1.Float Pump |
| | | | | 2.Chain Saw-1 |
| | | | | 3.Hydraulic Machine-1 |
| | | | 4.Portable Pump-2 | |
| | | | 5.Scuba Set-1 | |
| Kanjikode | Fire and Rescue Station | 1.Station Officer-1 | 1.Station Officer-1 | Vehicles |
| | Kanjikode | 2.Assistant Station | 2.Assistant Station | 1.M.T.U.-1 |

District Disaster Management Plan - PALAKKAD 2015

| | | | | |
|-------------------|-------------------------|-------------------------------|-----------------------------|-----------------------|
| | | Officer-1 | Officer-1 | |
| | Pin:678623 | 3.Leadng Fireman-4 | 3.Leadng Fireman-4 | 2.Water Lorry-1 |
| | Ph:0491-2569701,569702 | 4.Driver Mechanic-1 | 4.Driver Mechanic | 3.Ambulance- 1 |
| | | 5.Fireman Driver-5 | 5.Fireman Driver-5 | 4.Jeep-1 |
| | | 6.Fireman-12 | 6.Fireman-10 | EQUIPMENTS |
| | | | | 1.Rescue Tools -1 |
| | | | | 2.Chain Saw-1 |
| | | | | 3.Life Bouy-3 |
| | | | | 4.Float Pump-1 |
| | | | | 5.Portable Pump-2 |
| | | | | 6.BA Set-2 |
| | | | | 7.Life Jacket-3 |
| Mannarkkad | Fire and Rescue Station | 1.Station Officer-1 | 1.Station Officer-1 | Vehicles |
| | Mannarkkad | 2.Assistant Station Officer-1 | 2.Assistant Station Officer | 1.M.T.U.-1 |
| | Kumaramputtur P.O. | 3.Leadng Fireman-4 | 3.Leadng Fireman-4 | 2.Ambulance- 1 |
| | Vattambalam | 4.Driver Mechanic-1 | 4.Driver Mechanic-1 | 3.Jeep-1 |
| | Pin:678583 | 5.Fireman Driver-7 | 5.Fireman Driver-6 | EQUIPMENTS |
| | Ph:04924230101 | 6.Fireman-24 | 6.Fireman-11 | 1.Generator-1 |
| | | | | 2.Chain Saw-2 |
| | | | | 3.Float Pump-1 |
| | | | | 4.Portable pump-1 |
| | | | | 5.Hydraulic Machine-1 |

ANNEXURE 14

HELIPAD LOCATIONS

| Sl.No. | Location | Taluk | Village |
|---------------|--|--------------|---------------------|
| 1 | Mary Matha Higher Secondary School, Panthalampadam | Alathur | Kannabra-1 |
| 2 | St.Xavier School Ground | Alathur | Mangalam Dam |
| 3 | MNKM HSS Chittilanchery | Alathur | Melarkode |
| 4 | Kavuparambu Maithanam | Alathur | Kannambra-2 |
| 5 | CVM HSS, Vandazhi | Alathur | Vandazhi-1 |
| 6 | Govt. HSS ,Peringottukurissi | Alathur | Peringottukurissi-2 |
| 7 | NSS College Ground, Palappuram | Ottappalam | Ottappalam-II |
| 8 | Govt.HS Nellikurissi | Ottappalam | Lakkidiperur |
| 9 | Kottathara Goat Farm Ground | Mannarkkad | Agali |
| 10 | Indira Gandhi Municipal Stadium Ground | Palakkad | Palakkad |
| 11 | Govt. Victoria College Ground | Palakkad | Palakkad |
| 12 | Fort Maidan Ground | Palakkad | Palakkad |
| 13 | Mission High School Ground | Palakkad | Palakkad |

District Disaster Management Plan – PALAKKAD 2015

ANNEXURE 15

RELIEF CENTRES

| Sl.No. | Village | Place | Head of the Institution | Phone No. | Custodian of key | Phone No. | JCB Owner | Phone No. | Chain saw owner |
|--------|---------------|--|-------------------------|--------------|------------------|--------------|----------------------------------|------------|--|
| 1 | Chittur | Govt.College Chittur | Principal | 04923-222347 | Gopi (Supdt) | 9446035260 | Gopal,Mettupalayam,Tattamangalam | 9446035260 | Swaminathan, Thamarachira, 9947154822 |
| 2 | | Govt.Victoria Girls High School | Head Master | 9446531820 | | 04923-222681 | | | |
| 3 | | Govt.Victoria Girls Higher Sec. School | Principal | 9495321921 | | 04923-222981 | | | |
| 4 | | Govt.Boys High School | Head Master | 9497752211 | | 04923-222343 | | | |
| 5 | | Govt.Boys Higher Sec.School | Principal | 9447922589 | | 04923-222740 | | | |
| 6 | Tattamangalam | GSMHSS School | Head Master | 9447085237 | | 04923-227036 | Manikandan | 9447621162 | Dyg(Kuttan) 984778613 |
| 7 | | GSMLPSchool,Thumpichira | Head Master | 9446500828 | | 9037598184 | | | |
| 8 | | GUPS, Sreekurumbakavu | Head Master | 9048761816 | | 04923-227539 | | | |
| 9 | | GUPS, Chenthamaranagar | Head Master | 9446877510 | | 04923-227641 | | | |
| 10 | Nallepilly | Panchayath Community Hall,Nallepully | Panchayath Secretary | 9995473533 | | 04923-282313 | Senthil, Valara- | 9446296791 | Mayilan-9744097975, Sathar, Kuttipallam-9746407426 |

District Disaster Management Plan – PALAKKAD 2015

| | | | | | | | | | |
|----|---------------|---|--------------------------|-----------------------------|--------------------------|--------------|---------------------------|------------|--|
| 1 | Thekkedesam | AMA L.P. School, Parakkal, Kuttipallam | Head Master | 9048111769 | Watchman | 9745516572 | Nil | | Shaik Musthafa, Kuttipallam- 9946520186 |
| 12 | | GLP School, Arandapallam | Head Master | 9495396995 | | 9495396995 | Nil | | |
| 13 | Pattanchery | St.Pauls English Medium School, Kannimari | Manager | 98772924, 04923 232684 | Sheeba | 9745644805 | Nil | | |
| 14 | | Govt.Highschool, Nanniyode | Head Master | 04923-232437 | Arundas | 9946102290 | Nil | | |
| 15 | | KKMHS School,Vandithavalam | Principal | 9447262522, 04923-232133 | C.S. Balu | 9447835028 | Pradeep K., Nanniyode | 9447392319 | Unnikrishnan, Thekkekavarat hu Road- 9544887692 |
| 16 | | Govt.Highschool, Pattanchery | Head Master | 04923-232120 | Sathish babu | 9495206507 | Driver- Vijayan | 9446152813 | |
| 17 | Perumatty | Panchayath Community Hall,Perumatty | Panchayath Secreatary | 04923-232226 | Panchayath Secreatary | 04923-232226 | Driver- Vijayan | 9446152813 | |
| 18 | Moolathara | GH School Meenakshipuram | Head Master | 9965251815 | Head Master | 9965251815 | Kumar,Meen akshipuram- | 9446240286 | Sulaiman Meenakshi puram, 9846302634 |
| 19 | Vandithavalam | SNUPS Nallamadanchalla | Manager | Sivaraman- 9447354348 | Mohana- Headmaster | 9497824435 | Pradeep K., Nanniyode | 9447392319 | Gangadharan- 9745447911 |
| 20 | Kozhinjampara | Govt.UP School, Kozhinjampara | Head Master | 9447620817 | | 04923-272205 | Nil | | M.K. Rakeshkumar, Kozhipara- 9447881136 |

District Disaster Management Plan - PALAKKAD 2015

| | | | | | | | | | |
|----|-------------------|---------------------------------|---------------|--------------------------|---------------------|--------------|--------------------------|------------|--|
| 21 | Valiyavallampathy | Govt.UP School, Kozhinjampara | Head Master | 04923-272205 | | 04923-272205 | Kumar,Kozhinjampara | 9447839601 | Kannan, Kuppumuthuchalla-9946924992, Raman, Attayampathy -9645664559 |
| 22 | Kozhipathy | | | | | | Ramaswamy | 9946519994 | Nataraj 9446247232 |
| 23 | Eruthempathy | St.Peters AUP School | Head Master | 9645586740 | Head Master | 04923-236127 | Thirupathy | 9048161631 | Vijayakumar RVP Pudur 9447479828 |
| 24 | Ozhalapathy | CLVA LP School | Head Master | 9745398052 | | | | | |
| 25 | | ALP School, Attayampathy | Head Master | 9495485592 | Head Master | 9495485592 | K.P. David, Mayiladipara | 9387087011 | Ramaswamy, Kerampara, 9645664558 |
| 26 | | CKALPS, Chunnambukalthode | Head Master | 8940312383 | Head Master | 8940312383 | Muthukumara swami | 9995666306 | |
| 27 | Vadakarapathy | GUP School, Kozhipara | Head Master | 49235450 | Head Master | 49235450 | Kannan | 9746137457 | Kannan 9048625646 |
| 28 | Nenmara | Govt.Boys Ghigh School, Nenmara | Head Mistress | 9400754749 | K.P. Neena, Clerk | 9497749922 | Chellesh, Nenmarapadam | 996178445 | Chellesh, Nenmarapadam, 996178445 |
| 29 | Vallanghy | VRCMUP School, Vallanghy | Head Mistress | 9387050913 | | 04923-242474 | Chellesh, Nenmarapadam | 996178445 | Chellesh, Nenmarapadam, 996178446 |
| 30 | Ayaloor | GUP School, Ayiloor | Head Master | 9446530645 | Head Master | 9446530645 | Gopu Thekkethara | 9746920516 | Balakrishnan, 9447840649 |
| 31 | Thiruvazhiyad | GHSchool, Thiruvazhiyad | Head Master | 9497824521, 04923-244459 | Unnikrishnan (Peon) | 9496315002 | | | |

District Disaster Management Plan - PALAKKAD 2015

| | | | | | | | | | |
|----|---------------|---------------------------------------|-------------|-----------------------------|------------------------|-----------------------------|----------------------|-------------------------------|--|
| 32 | | GLP School, Kairadi | Head Master | 9961561400, 04923-245167 | Head Master | 9961561400,04 923-245167 | | | |
| 33 | | St. Thomas UPS Olipara | Head Master | 9495889461, 04923-245280 | | | | | |
| 34 | Kairady | GH School, Thiruvazhiyad | Head Master | 9497824521, 04923-244459 | Unnikrishnan (Peon) | 9496315002 | | | |
| 35 | | GLP School, Kairadi | Head Master | 9961561400, 04923-245167 | Head Master | 9961561400,04 923-245280 | | | |
| 36 | | St. Thomas UPS Olipara | Head Master | 9495889461, 04923-245280 | Head Master | 9495889461,04 923-245280 | | | |
| 37 | Nelliyampathy | ALP School, Chandramala Estate | Head Master | 04923-246325 | Head Master | 04923-246235 | Nil | | Secretary Nelliyampathy Grama Panchayath, 9446072756 |
| 38 | | Polachirakkal High School Padagiri | Head Master | 04923-246420 | Head Master | 04923-246420 | | | 04923-246221 |
| 39 | Kollengode-1 | LP School, Attayampathy | Manager | 04923-262308 | Manager | 04923-262308 | Easwaran, | 7558996063 | Kesavan, 994602414 |
| 40 | Kollengode-2 | Yogini Matha GHS Kollengode | Head Master | 9446879294 | Head Master | 04923-262797 | Shaji, Mathakkode | 9947528267 | Kesavan, 994602414 |
| 41 | Vadavannur | Nil | Nil | Nil | Nil | | | | |
| 42 | Elavanchery | DMUP School, Vattekkad | Head Master | 9961677025 | Manikandan | 7560938742 | | | |
| 43 | | RPMH School, Panagattiri | Manager | 04923-266504 | | 9447474080 | Sivadasan, | 9961637101 - 9447000000 | Narayanan, Ernakulam, 9746135775 |
| 44 | | | | | | | Shaji, Mathakkode | 9947528267 | |

District Disaster Management Plan - PALAKKAD 2015

| | | | | | | | | | |
|----|---------------|-------------------------------|-------------------------|---------------------|-------------------------|-----------------------------|-----------------------|------------|---|
| 45 | Koduvayur-1 | GH School,Koduvayur | Head Master | 04923-252378 | Head Master | 04923-252378 | Pradeesh | 9847689110 | Sasi, 8089539234 |
| 46 | Koduvayur-2 | DMSB School, Kakkayur | Manager | Gopi, 9447514834 | LGS | Velayudhan,97 44557839 | Vijayan | 9349153538 | Prasad, 9446152561 |
| 47 | | GB UP School, Pittupeedika | Head Master | 9037403712 | LGS | Muralidharan,9 946023566 | | | |
| 48 | Pudunagaram | Panchayath Community Hall | Panchayath Secretary | 9496047235 | Panchayath Secretary | 9496047235 | Nil | | Akbar, 8606247525 |
| 49 | | | | | | | | | Abdul Razaq, 9447277943 |
| 50 | Pallassena | VIM HS School | Head Master | 9400981658 | Head Master | 04923-268494 | Subash | 9447976885 | Krishnan Padinjaremuri, 9947488447 |
| 51 | | ALP School,Pallassena | Head Master | 9495450891 | Head Master | 04923-268366 | | | |
| 52 | | PKMALP School | Head Master | 9446221897 | Head Master | 04923-268299 | | | |
| 53 | Muthalamada-1 | GHS School, Muthalamada | Head Master | 8089812129 | | 8089812129 | Jayan Chulliyardam | 9447620280 | Alavudheen, Kambrathu challa, 9895359827 |
| 54 | Muthalamada-2 | GHS School, Muthalamada | Head Master | 8089812129 | | 8089812129 | Jayan Chulliyardam | 9447620280 | Alavudheen, Kambrathu challa, 9895359827 |

RELIEF CENTRES (ALATHUR)

| Sl.No. | Name | Village |
|--------|------------------------------------|------------------|
| 1 | ALPS Vanur | Alathur |
| 2 | GGHSS Alathur | Alathur |
| 3 | GUPS Puthiyankam | Alathur |
| 4 | Kavuparambu Maidanam | Alathur |
| 5 | Govt.LP School Marakkavu | Erimayur-1 |
| 6 | Govt.LP School Pullodu | Erimayur-1 |
| 7 | Govt.HSS Erimayur | Erimayur-1 |
| 8 | SRUP School,Kunissery | Werimayur-ll |
| 9 | Govt. HSS Kunissery | Erimayur-1 |
| 10 | CVM HSS Vandazhi | Vandazhi -1 |
| 11 | Panchayath Community Hall,Vandazhi | Vandazhi -1 |
| 12 | GUP School,Mudappallur | Vandazhi-ll |
| 13 | GLPS Kadappara | Mangalam Dam |
| 14 | St.Marys LPS Mangalagiri | Mangalam Dam |
| 15 | Lourdmatha HS | Mangalam Dam |
| 16 | AVLPS Vadakkanchery | Vadakkanchery-1 |
| 17 | SVUPS Vadakkanchery | Vadakkanchery-1 |
| 18 | Govinda VLPS Mangalam | Vadakkanchery-ll |
| 19 | Marymatha HSS Pathalampadam | Kannabra-1 |
| 20 | GUPS Kallingalppadam | Kannabra-1 |
| 21 | ALP School,Ayakkad | Kannabra-ll |
| 22 | CALP School,Konnanchery | Kannabra-ll |
| 23 | Panchayath Maidanam,Kannabra | Kannabra-ll |
| 24 | MNKM HSS Chittilanchery | Melarkodu |
| 25 | AUP School,Chittilanchery | Melarkodu |
| 26 | AUPS Melarkod | Melarkodu |
| 27 | Gopinath LPS Pazhathara | Melarkodu |
| 28 | Sarvajana HS,Puthukkodu | Puthukkodu |
| 29 | ALPUS Kanakkannur | Puthukkodu |
| 30 | NUPS Manappadam | Puthukkodu |
| 31 | SMHSS Pazhampalakkode | Tharur-1 |
| 32 | BJBS Ariyassery | Tharur-1 |
| 33 | KMMLPS Athipotta | Tharur-ll |
| 34 | amups Nochur | Tharur-ll |
| 35 | GMLPS Thonippadam | Tharur-ll |
| 36 | St.Thomas LPS Palakkuzhy | Kizhakkanchery-1 |
| 37 | AMUPS Pittukarikulambu | Kizhakkanchery-1 |
| 38 | AUPS Moolankode | Kizhakkanchery-1 |
| 39 | Govt.HSS Kizhakkanchery | Kizhakkanchery-1 |

District Disaster Management Plan – PALAKKAD 2015

| | | |
|----|---------------------------------------|----------------------|
| 40 | AUPS Thrrippannur | Kizhakkanchery-II |
| 41 | AMLPS Punnappadam | Kizhakkanchery-II |
| 42 | KCPHSS Kavassery | Kavassery-1 |
| 43 | kkmlps Kattussery | Kavassery-1 |
| 44 | AKVMLPS,Erattakulam | Kavassery-1 |
| 45 | Karuna UPS Thennilapuram | Kavassery-II |
| 46 | SRVLPS,Kazhani | Kavassery-II |
| 47 | ALPS Padur | Kavassery-II |
| 48 | CA HS Kuzhalmadam | Kuzhalmannam-1 |
| 49 | GBUP School,Kulavanmukku | Kuzhalmannam-1 |
| 50 | BMAJBS Nochulli | Kuzhalmannam-1 |
| 51 | CDAUPS Olive Mount | Kuzhalmannam-II |
| 52 | JBS Kannannur | Kuzhalmannam-II |
| 53 | Govt.Welfare LPS Kalapetty | Kuzhalmannam-II |
| 54 | GLPS Perunkunnam | Kuzhalmannam-II |
| 55 | Govt.Hs Kuthannur | Kuthannur-1 |
| 56 | Jbs Kurhannur | Kuthannur-1 |
| 57 | ALPS Karadiyampara | Kuthannur-1 |
| 58 | JBS Malanchitty | Kuthannur-1 |
| 59 | Govt.HS Tholannur | Kuthannur-II |
| 60 | Govt.HS Thenkurissi | Thenkurissi-1 |
| 61 | Panchayath Community Hall Thenkurissi | Thenkurissi-1 |
| 62 | AJBS Manamkulambu | Thenkurissi-1 |
| 63 | Junior Basic School,Vettukad | Thenkurissi-II |
| 64 | Junior Basic School Vemballur | Thenkurissi-II |
| 65 | ALPS Mathur East | Mathur-1 |
| 66 | ALPS Mathur West | Mathur-1 |
| 67 | AUPS Chenganiyur | Mathur-II |
| 68 | GJBS Pallanchathannur | Mathur-II |
| 69 | AJBS Anikode | Mathur-II |
| 70 | GUPS Bemmaniyur | Peringottukurissi-1 |
| 71 | ALPS Paruthipulli | Peringottukurissi-1 |
| 72 | Govt.HSS Peringottukurissi | Peringottukurissi-II |
| 73 | Govt.LP School,Peringottukurissi | Peringottukurissi-II |
| 74 | GHSS Kottayi | Kottayi-1 |
| 75 | AUPS Chamrakkulam | Kottayi-1 |
| 76 | ALUPS Keezhathoor | Kottayi-1 |
| 77 | GLPS Kottayi | Kottayi-1 |
| 78 | GLPS Varodu | Kottayi-II |
| 79 | GLPS Pulinelli | Kottayi-II |
| 80 | GLPS Kariyankode | Kottayi-II |

RELIEF CENTRES (OTTAPPALAM)

| Sl.No. | Name | Village | Panchayath |
|---------------|-------------------------------------|------------------|--------------------------------|
| 1 | AUPs mannannur | Vaniyamkulam-2 | Vaniyamkulam Grama Panchayath |
| 2 | CPVLPS Cherukattupulam | Vaniyamkulam-2 | Vaniyamkulam Grama Panchayath |
| 3 | SVLPS Manisseri | Vaniyamkulam-2 | Vaniyamkulam Grama Panchayath |
| 4 | AUPS Manisseri | Vaniyamkulam-2 | Vaniyamkulam Grama Panchayath |
| 5 | PVLPS Chorottur | Vaniyamkulam-2 | Vaniyamkulam Grama Panchayath |
| 6 | Lakkidi Perur Panchayath Auditorium | Lakkidi Perur -2 | Lakkidi Perur Grama Panchayath |
| 7 | NSSKPT School,Ottappalam | Ottappalam-2 | Ottappalam Municipality |
| 8 | BEMUP School,Ottappalam | Ottappalam-2 | Ottappalam Municipality |
| 9 | Taluk Sabha Hall,Ottappalam | Ottappalam-2 | Ottappalam Municipality |

OPEN GROUNDS

| Sl.No. | Location | Taluk | Village | Panchayath |
|---------------|---------------------------------------|--------------|-----------------|------------------------------------|
| 1 | Govt.College Chittur | Chittur | Chittur | Chittur-Tattamangalam Municipality |
| 2 | Jr. Technical school | Chittur | Chittur | Nallepilly |
| 3 | NSS Vengassery School | Ottappalam | Ambalappara-1 | Ambalappara Grama Panchayath |
| 4 | Cherumundassery School Ground | Ottappalam | Ambalappara-1 | Ambalappara Grama Panchayath |
| 5 | Govt.HS Nellikurissi | Ottappalam | Lakkidiperur-1 | Lakkidi Perur Grama Panchayath |
| 6 | Lekkidi perur Grama Panchayath Ground | Ottappalam | Lekkidi Perur-2 | Lakkidi Perur Grama Panchayath |
| 7 | Govt.HS Munnurkode School Ground | Ottappalam | Thrikkadeeri-1 | Pookottukavu Grama Panchayath |
| 8 | NSS College Ground,Palappuram and | Ottappalam | Ottappalam-2 | Ottappalam Municipality |
| 9 | NSSKPT School Ground Ottappalam | Ottappalam | Ottappalam-2 | Ottappalam Municipality |
| 10 | Govt.HS Koonathara | Ottappalam | Vaniyamkulam-2 | Vaniyamkulam Grama Panchayath |
| 11 | Kalladi HS,Kumaramputhur | Mannarkkad | Kumaramputhur | Kumaramputhur |

District Disaster Management Plan – PALAKKAD 2015

| | | | | |
|----|--|------------|---------------|------------|
| 12 | Karimba HS Ground | Mannarkkad | Karimba-1 | Karimba |
| 13 | DHS Nellipuzha | Mannarkkad | Mannarkkad-II | Thenkara |
| 14 | MES Kalladi College Ground | Mannarkkad | Mannarkkad-1 | Mannarkkad |
| 15 | KTM HS Ground | Mannarkkad | Mannarkkad-1 | Mannarkkad |
| 16 | Indira Gandhi Municipal Stadium Ground | Palakkad | Palakkad | |
| 17 | Govt. Victoria College Ground | Palakkad | Palakkad | |
| 18 | Fort Maidan Ground | Palakkad | Palakkad | |
| 19 | Mission High School Ground | Palakkad | Palakkad | |

ANNEXURE 17

BSNL OFFICES

| Sl.No | BSNL Offices | EXGE CODE | Exchange Name | Phone Numbers |
|-------|--------------|-----------|-------------------|-------------------------|
| | DEALT | ALT | Alathur | 04922 222161, 223344 |
| 1 | | PGTALT | Alathur | 04922 222320 |
| 2 | | PGTCHB | Chungamannam | 04922 214298 |
| 3 | | PGTCHY | Chittilanchery | 04922 244255 |
| 4 | | PGTCYM | Coyalmannam | 04922 273198 |
| 5 | | PGTERM | Erimayur | 04922 210298 |
| 6 | | PGTKSI | Kunissery | 04922 234298 |
| 7 | | PGTKUT | Kuthanur | 04922 287298 |
| 8 | | PGTKYI | Kottayi | 04922 285298 |
| 9 | | PGTPDR | Padur | 04922 237298 |
| 10 | | PGTPKS | Peringottukurissi | 04922 216298 |
| 11 | | PGTPZB | Pazhambalacode | 04922 232198 |
| 12 | | PGTTKI | Thenkurissi | 04922 284298 |
| 13 | | PGTKRC | Korechira | 04922-268298 |
| 14 | | PGTMGD | Mangalamdam | 04922 262198 |
| 15 | | PGTPKZ | Palakuzhy | 04922 218298 |
| 16 | | PGTPNP | Panthalampadam | 04922 265199 |
| 17 | | PGTPUD | Puthucode | 04922 266198 |
| 18 | | PGTVDZ | Vandazhi | 04922 260198 |
| 19 | | PGTWDC | Vadakkancherry | 04922 255320 |
| | DECEN PGT | PGT | Palakkad | 2534499/2532700 |
| 1 | | PGTMPK | Manapallikavu | 2506198 |
| 2 | PGT | PGTCVL | Civilline | 2505198 |
| 3 | | PGTPGT | Palakkad | 2533000 |
| 4 | | PGTYKA | Yakkara | 2531000 |
| 5 | | PGTCHR | Chandranagar | 2570200 |

District Disaster Management Plan – PALAKKAD 2015

| | | | | |
|----|-------|--------|------------------|--------------|
| 6 | | PGTCTO | Cto | 2545000 |
| 7 | | PGTKDB | Kodumbu | 2574198 |
| 8 | | PGTKPU | Kallepully | 2533111 |
| 9 | | PGTMMI | Melamuri | 2541000 |
| 10 | | PGTPRI | Pirayiri | 2508000 |
| 11 | | PGTAKA | Akamalavaram | 2811198 |
| 12 | | PGTEPL | Elapully | 2583298 |
| 13 | | PGTKJK | Kanjikode | 2566200 |
| 14 | | PGTWLR | Walayar | 2862298 |
| | DECTU | PGTCTU | Chittur | 04923 224500 |
| 1 | | PGTCTU | Chittur | 04923 224500 |
| 2 | | PGTKJM | Kozhinjampara | 04923 272298 |
| 3 | | PGTKKP | K.K Pathy | 04923 285298 |
| 4 | | PGTNLP | Nallepully | 04923 282298 |
| 5 | | PGTRVP | R.V.Pudur | 04923 236298 |
| 6 | | PGTTTM | Tatamangalam | 04923 227098 |
| 7 | | PGTVLM | Velanthavalam | 04923 235298 |
| 8 | | PGTELV | Elevenchery | 04923 266230 |
| 9 | | PGTKDE | Kollengode | 04923 262320 |
| 10 | | PGTMCK | Moochankundu | 04923 277298 |
| 11 | | PGTMMA | Muthalamada | 04923 275298 |
| 12 | | PGTMPM | Meenakshipuram | 04923 234298 |
| 13 | | PGTVDN | Vadavannur | 04923 215198 |
| 14 | | PGVTM | Vandithavalam | 04923 232298 |
| 15 | | PGTADP | Adiperanda | 04923 245298 |
| 16 | | PGTKUY | Koduvayur | 04923 252320 |
| 17 | | PGTNMA | Nenmara | 04923 244320 |
| 18 | | PGTPDG | Padagiri | 04923 246298 |
| 19 | | PGTPSN | Pallasana | 04923 268320 |
| | DEOPM | OPM | Ottappalam | 0466 2246400 |
| 1 | | PGTATR | Adakkaputhur | 0466 2285198 |
| 2 | | PGTCHA | Chalavara | 0466 2689900 |
| 3 | | PGTCPC | Cherplassery | 0466 2282320 |
| 4 | | PGTMRM | Marayamangalam | 0466 2382000 |
| 5 | | PGTPGR | Pengattiri | 0466 2287700 |
| 6 | | PGTTKD | Thrikkederi | 0466 2380000 |
| 7 | | PGTELS | Elumpulassery | 0466 2269298 |
| 8 | | PGTKDP | Kadampazhipuram | 0466 2267298 |
| 9 | | PGTKTM | Kottapuram | 0466 2266198 |
| 10 | | PGTPLP | Pulapetta | 0466 2275898 |
| 11 | | PGTSKP | Sreekrishnapuram | 0466 2261200 |
| 12 | | PGTAML | Ambalappara | 0466 2240299 |
| 13 | | PGTKNM | Kanniampuram | 0466 2249700 |
| 14 | | PGTLKD | Lakkidi | 0466 2230198 |
| 15 | | PGTOPM | Ottapalam | 0466 2244320 |
| 16 | | PGTPNA | Panamanna | 0466 2243000 |

District Disaster Management Plan – PALAKKAD 2015

| | | | | |
|----|--------|--------|------------------|-------------------------|
| 17 | | PGTKUL | Kulapully | 0466 2220199 |
| 18 | | PGTMDK | Mundakottukrissi | 0466 2228398 |
| 19 | | PGTSNR | Shornur | 0466 2222100 |
| 20 | | PGTVLP | Vallapuzha | 0466 2235499 |
| 21 | | PGTVNM | Vaniamkulam | 0466 2227000 |
| | DE MGT | | Mannarkkad | 04924 222800/ 222199 |
| | | | Olavakkode | 2553900/2553500 |
| 1 | | PGTALR | Alanallur | 04924 262298 |
| 2 | | PGTCTH | Chethallur | 04924 234598 |
| 3 | | PGTEKA | Edathanattukara | 04924 266298 |
| 4 | | PGTKKK | Karkidakamkunnu | 04924 260298 |
| 5 | | PGTKMP | Kumaramputhur | 04924 231200 |
| 6 | | PGTNKL | Nattukal | 04924 236298 |
| 7 | | PGTPKP | Pallikuruppu | 04924 235000 |
| 8 | | PGTAGL | Agali | 04924 254298 |
| 9 | | PGTEDK | Edakurissi | 04924 240000 |
| 10 | | PGTKAD | Kalladikkode | 04924 246298 |
| 11 | | PGTKAR | Karakurissi | 04924 249198 |
| 12 | | PGTKDI | Kalkandi | 04924 253298 |
| 13 | | PGTKPH | Kanhirapuzha | 04924 238298 |
| 14 | | PGTMGT | Mannarkkad | 04924 222320 |
| 15 | | PGTPKY | Palakayam | 04924 256298 |
| 16 | | PGTTCP | Thachampara | 04924 243200 |
| 17 | | PGTKAL | Kalpathy | 2577600 |
| 18 | | PGTMKA | Muttikulangara | 2554000 |
| 19 | | PGTMPA | Malampuzha | 281500 |
| 20 | | PGTOVK | Olavakkode | 2559000 |
| 21 | | PGTKLS | Keralassery | 2840000 |
| 22 | | PGTKON | Kongad | 2845400 |
| 23 | | PGTMNU | Mundur | 2832601 |
| 24 | | PGTPPA | Pathiripala | 2872000 |
| 25 | | PGTPRL | Parali | 2856298 |
| | DEPMB | | Pattambi | 0466 2213500 |
| 1 | | PGTMLU | Mulayankavu | 0466 2215198 |
| 2 | | PGTPLS | Pulassery | 0466 2262198 |
| 3 | | PGTPRM | Pallipuram | 0466 2238298 |
| 4 | | PGTTVG | Thiruvegapura | 0466 2218298 |
| 5 | | PGTVLR | Vilayur | 0466 2315200 |
| 6 | | PGTCLS | Chalissery | 0466 2256298 |
| 7 | | PGTCNR | Chathanur | 0466 2258299 |
| 8 | | PGTKZK | Kozhikkara | 0466 2279198 |
| 9 | | PGTMTL | Muthuthala | 0466 2217000 |
| 10 | | PGTNGR | Njangattiri | 0466 2313000 |
| 11 | | PGTOGR | Ongallur | 0466 2233301 |
| 12 | | PGTPMB | Pattambi | 0466 2212320 |

District Disaster Management Plan – PALAKKAD 2015

| | | | | |
|----|--|--------|-------------------|--------------|
| 13 | | PGTKOD | Koottanad | 0466 2370000 |
| 14 | | PGTKUR | Kudallur | 0466 2254298 |
| 15 | | PGTPDD | Padinjarangadi | 0466 2276020 |
| 16 | | PGTTLS | Thalakkassery | 0466 2313198 |
| 17 | | PGTTTL | Thrithala | 0466 2272020 |
| | | GMT(O) | Sde(Admn)Palakkad | PGT 2500844 |

ANNEXURE 17

DETAILS OF BORE WELLS

| Sl.No. | Block | Number of bore wells |
|--------|------------------|----------------------|
| 1. | Alathur | 12129 |
| 2. | Attappadi | 936 |
| 3. | Chittur | 7840 |
| 4. | Kollengode | 6595 |
| 5. | Kuzhalmannam | 8090 |
| 6. | Malampuzha | 10657 |
| 7. | Mannarkkad | 12032 |
| 8. | Nenmara | 7325 |
| 9. | Ottappalam | 7133 |
| 10. | Palakkad | 9312 |
| 11. | Pattambi | 11064 |
| 12. | Sreekrishnapuram | 8122 |
| 13. | Thrithala | 8614 |
| | Total | 109849 |

ANNEXURE 18

DETAILS OF OPEN WELLS

| Sl.No. | Block | Number of Open wells |
|--------|------------------|----------------------|
| 1. | Alathur | 5118 |
| 2. | Attappadi | 1837 |
| 3. | Chittur | 8250 |
| 4. | Kollengode | 2540 |
| 5. | Kuzhalmannam | 1597 |
| 6. | Malampuzha | 3066 |
| 7. | Mannarkkad | 1116 |
| 8. | Nenmara | 2334 |
| 9. | Ottappalam | 1434 |
| 10. | Palakkad | 1724 |
| 11. | Pattambi | 5473 |
| 12. | Sreekrishnapuram | 1679 |
| 13. | Thrithala | 1138 |
| | Total | 37306 |

District Disaster Management Plan – PALAKKAD 2015

ANNEXURE 20

DETAILS GROUND WATER EXTRACTION AND POTENTIAL ZONES - PALAKKAD DISTRICT

DETAILS OF OBSERVATION WELLS

| General Well Information Report | | | | | | | | |
|---------------------------------|---------------|------------------|-----------|----------------|--------------|-----------|-------------|-------------------------|
| <u>STATE:</u> | Kerala | <u>DISTRICT:</u> | Palakkad | <u>AGENCY:</u> | KSGWD | | | |
| Tahsil/Taluk | Village | Well No | Latitude | Longitude | Toposheet No | Well Type | Geology | Basin |
| Alathur | Alathur | PKD S-2 | 10°38'42" | 76°32'19" | 58B/10 | Dug well | Alluvium | West Coast Minor Rivers |
| | Erimayur-I | 160 | 10°38'49" | 76°33'58" | 58B/10 | Bore well | Charnockite | West Coast Minor Rivers |
| | Kannambra | 122 | 10°36'57" | 76°27'30" | 58B/06 | Dug well | Gneiss | West Coast Minor Rivers |
| | Puducode | 144 | 10°38'02" | 76°27'01" | 58B/06 | Bore well | Charnockite | West Coast Minor Rivers |
| | Tarur-I | 160 PKD-4 | 10°40'16" | 76°28'22" | 58B/06 | Bore well | Gneiss | West Coast Minor Rivers |
| | Vadakkancheri | 121 PKD | 10°35'31" | 76°29'01" | 58B/06 | Dug well | Gneiss | West Coast Minor Rivers |
| | Vandazhi | 146 | 10°31'50" | 76°34'37" | 58B/10 | Bore well | Charnockite | West Coast Minor Rivers |
| | Kottayi | 153 | 10°46'07" | 76°32'34" | 58B/09 | Bore well | Gneiss | West Coast Minor Rivers |
| | Kuthannur | PKD S-4 | 10°43'45" | 76°33'00" | 58B/10 | Dug well | Gneiss | West Coast Minor Rivers |

District Disaster Management Plan – PALAKKAD 2015

| | | | | | | | | |
|--|----------------|----------------|-------------------------|------------------|------------------|-----------------------|----------------|------------------|
| | | | | | | | | Rivers |
| | Kuzhalmannam | 160 PKD-12 | 10°42'53" | 76°35'48" | 58B/10 | Bore well | Gneiss | West Coast Minor |
| | | | | | | | | Rivers |
| | Kuzhalmannam | PKD S-3 | 10°43'16" | 76°36'05" | 58B/10 | Dug well | Gneiss | West Coast Minor |
| | | | | | | | | Rivers |
| | Melarcode | 145 | 10°36'04" | 76°33'18" | 58B/10 | Bore well | Gneiss | West Coast Minor |
| | | | | | | | | Rivers |
| | Nemmara | 123 | 10°35'38" | 76°36'01" | 58B/10 | Dug well | Gneiss | West Coast Minor |
| | | | | | | | | Rivers |
| General Well Information Report | | | | | | | | |
| <u>STATE:</u> | Kerala | | <u>DISTRICT:</u> | Palakkad | | <u>AGENCY:</u> | KSGWD | |
| Tahsil/Taluk | Village | Well No | Latitude | Longitude | Toposheet | Well | Geology | Basin |
| | | | | | No | Type | | |
| Chittur | Chittur | 126 | 10°42'13" | 76°44'19" | 58B/10 | Dug well | Charnockite | West Coast Minor |
| | | | | | | | | Rivers |
| | Koduvayur | 160 PKD-11 | 10°40'35" | 76°38'02" | 58B/10 | Bore well | Gneiss | West Coast Minor |
| | | | | | | | | Rivers |
| | Kozhinjampara | PKD S-7 | 10°44'12" | 76°50'00" | 58B/14 | Dug well | Gneiss | West Coast Minor |
| | | | | | | | | Rivers |
| | Nalleppilly | 139 | 10°44'26" | 76°49'01" | 58B/14 | Bore well | Gneiss | West Coast Minor |
| | | | | | | | | Rivers |
| | Nalleppilly | 151 | 10°43'41" | 76°46'45" | 58B/14 | Bore well | Gneiss | West Coast Minor |
| | | | | | | | | Rivers |
| | Ozhalapathy | 141 | 10°47'48" | 76°53'22" | 58B/13 | Bore well | Gneiss | West Coast Minor |
| | | | | | | | | Rivers |

District Disaster Management Plan – PALAKKAD 2015

| | | | | | | | |
|--|----------------|----------------|-------------------------|------------------|---------------------|-----------------------|----------------------------------|
| Thathamangalam | 150 | 10°40'44" | 76°42'06" | 58B/10 | Bore well | Gneiss | West Coast Minor Rivers |
| Vandithavalam | PKD S-8 | 10°39'09" | 76°45'09" | 58B/14 | Dug well | Alluvium | West Coast Minor Rivers |
| Elavancherry | 149 | 10°35'51" | 76°39'49" | 58B/10 | Bore well | Gneiss | West Coast Minor Rivers |
| Koduvayur | PKD S-1 | 10°41'15" | 76°39'35" | 58B/10 | Dug well | Gneiss | West Coast Minor Rivers |
| Kollengode | 124 | 10°36'45" | 76°41'51" | 58B/10 | Dug well | Gneiss | West Coast Minor Rivers |
| Kollengode | 148 | 10°36'10" | 76°42'35" | 58B/10 | Bore well | Gneiss | West Coast Minor Rivers |
| Mannarkad | Agali | OW137 | 11°05'41" | 76°35'45" | 58A/12 | Dug well | Gneiss Cauvery |
| | Vattulukky | PKD S-16 | 11°07'44" | 76°43'27" | 58A/12 | Dug well | Hornblend Schist Cauvery |
| General Well Information Report | | | | | | | |
| <u>STATE:</u> | Kerala | | <u>DISTRICT:</u> | Palakkad | | <u>AGENCY:</u> | KSGWD |
| Tahsil/Taluk | Village | Well No | Latitude | Longitude | Toposheet No | Well Type | Geology Basin |
| Mannarkad | Kalladikode | 132 | 10°53'35" | 76°32'21" | 58B/09 | Dug well | Gneiss West Coast Minor Rivers |
| | Karakurissi | 155 | 10°56'18" | 76°30'23" | 58B/09 | Bore well | Gneiss West Coast Minor Rivers |
| | Kodakad | PKD S-5 | 10°58'51" | 76°22'48" | 58B/05 | Dug well | Laterite West Coast Minor Rivers |
| | Mannarkad | 135 | 10°59'33" | 76°27'31" | 58B/05 | Dug well | Gneiss West Coast Minor Rivers |

District Disaster Management Plan – PALAKKAD 2015

| | | | | | | | | |
|--|-----------------|----------------|-------------------------|------------------|---------------------|-----------------------|----------------|------------------|
| | | | | | | | | Rivers |
| | Mannarkad | 160 PKD-1 | 10°59'32" | 76°27'37" | 58B/05 | Bore well | Gneiss | West Coast Minor |
| | | | | | | | | Rivers |
| | Pottassery | PKD S-14 | 10°59'44" | 76°30'21" | 58B/09 | Dug well | Gneiss | West Coast Minor |
| | | | | | | | | Rivers |
| | Pottassery-II | 154 | 10°58'43" | 76°29'35" | 58B/05 | Bore well | Gneiss | West Coast Minor |
| | | | | | | | | Rivers |
| Ottappalam | Ambalapara | 157 | 10°49'56" | 76°24'58" | 58B/05 | Bore well | Gneiss | West Coast Minor |
| | | | | | | | | Rivers |
| | Ananganadi | PKD S-11 | 10°48'54" | 76°22'09" | 58B/05 | Dug well | Gneiss | West Coast Minor |
| | | | | | | | | Rivers |
| | Cherpulacherry | 134 | 10°52'53" | 76°19'07" | 58B/05 | Dug well | Laterite | West Coast Minor |
| | | | | | | | | Rivers |
| | Lakkidi-Perur-I | 147 | 10°46'38" | 76°26'34" | 58B/10 | Bore well | Gneiss | West Coast Minor |
| | | | | | | | | Rivers |
| | Ottappalam | PKD S-12 | 10°46'25" | 76°22'36" | 58B/05 | Dug well | Gneiss | West Coast Minor |
| | | | | | | | | Rivers |
| | Shornur | 116 | 10°45'40" | 76°16'06" | 58B/05 | Dug well | Laterite | West Coast Minor |
| | | | | | | | | Rivers |
| <i>Hydrology Project : HIS-GWDES Software</i> | | | | | | | | |
| General Well Information Report | | | | | | | | |
| <u>STATE:</u> | Kerala | | <u>DISTRICT:</u> | Palakkad | | <u>AGENCY:</u> | KSGWD | |
| Tahsil/Taluk | Village | Well No | Latitude | Longitude | Toposheet No | Well Type | Geology | Basin |
| Ottappalam | Koppam | PKD S-13 | 10°51'45" | 76°11'15" | 58B/05 | Dug well | Laterite | West Coast Minor |

District Disaster Management Plan – PALAKKAD 2015

| | | | | | | | |
|--------------------|-----------|-----------|-----------|--------|-----------|-------------|------------------|
| | | | | | | | Rivers |
| Nellaya | 137 | 10°51'51" | 76°16'38" | 58B/05 | Bore well | Gneiss | West Coast Minor |
| | | | | | | | Rivers |
| Pattambi | 115 | 10°48'03" | 76°10'53" | 58B/01 | Dug well | Charnockite | West Coast Minor |
| | | | | | | | Rivers |
| Pattambi | 136 | 10°49'29" | 76°11'11" | 58B/01 | Bore well | Gneiss | West Coast Minor |
| | | | | | | | Rivers |
| Pattambi | 160 PKD-2 | 10°48'07" | 76°10'56" | 58B/01 | Bore well | Gneiss | West Coast Minor |
| | | | | | | | Rivers |
| Shornur | 160 PKD-9 | 10°46'49" | 76°16'52" | 58B/05 | Bore well | Charnockite | West Coast Minor |
| | | | | | | | Rivers |
| Vallapuzha | 160 PKD-7 | 10°50'07" | 76°15'10" | 58B/05 | Bore well | Charnockite | West Coast Minor |
| | | | | | | | Rivers |
| Kadampazhipuram-II | 156 | 10°53'35" | 76°29'43" | 58B/05 | Bore well | Gneiss | West Coast Minor |
| | | | | | | | Rivers |
| Karimpuzha | 138 | 10°56'44" | 76°24'23" | 58B/05 | Bore well | Gneiss | West Coast Minor |
| | | | | | | | Rivers |
| Sreekrishnapuram | 159 | 10°54'12" | 76°24'27" | 58B/05 | Bore well | Charnockite | West Coast Minor |
| | | | | | | | Rivers |
| Sreekrishnapuram | PKD S-10 | 10°54'00" | 76°24'15" | 58B/05 | Dug well | Gneiss | West Coast Minor |
| | | | | | | | Rivers |
| Vellinezhi | 158 | 10°53'14" | 76°21'55" | 58B/05 | Bore well | Charnockite | West Coast Minor |
| | | | | | | | Rivers |
| Anakkara | 160 PKD-6 | 10°49'34" | 76°03'49" | 58B/01 | Bore well | Charnockite | West Coast Minor |
| | | | | | | | Rivers |

District Disaster Management Plan - PALAKKAD 2015

| General Well Information Report | | | | | | | | |
|---------------------------------|-------------------|------------------|-----------|-----------|-----------|----------------|-------------|-------------------------|
| STATE: | Kerala | DISTRICT: | Palakkad | | | AGENCY: | KSGWD | |
| Tahsil/Taluk | Village | Well No | Latitude | Longitude | Toposheet | Well Type | Geology | Basin |
| Ottappalam | Nagalassery | 114 | 10°45'38" | 76°07'19" | 58B/01 | Dug well | Charnockite | West Coast Minor Rivers |
| | Nagalassery | 143 | 10°45'38" | 76°07'19" | 58B/01 | Bore well | Charnockite | West Coast Minor Rivers |
| Palakkad | Akathethara | PKD S-15 | 10°48'55" | 76°39'04" | 58B/09 | Dug well | Gneiss | West Coast Minor Rivers |
| | Akathethara | PKD S-15 (Old) | 10°48'55" | 76°39'04" | 58B/09 | Dug Well | Gneiss | West Coast Minor Rivers |
| | Elappully | PKD S-6 | 10°45'28" | 76°45'06" | 58B/13 | Dug well | Charnockite | West Coast Minor Rivers |
| | Marutharode | 160 PKD-10 | 10°47'04" | 76°40'31" | 58B/09 | Bore well | Gneiss | West Coast Minor Rivers |
| | Pudussery | 133 | 10°47'48" | 76°44'41" | 58B/09 | Dug well | Gneiss | West Coast Minor Rivers |
| | Pudussery | 142 | 10°47'51" | 76°45'52" | 58B/13 | Bore well | Gneiss | West Coast Minor Rivers |
| | Pudussery | OW136 | 10°50'36" | 76°50'22" | 58B/13 | Dug well | Gneiss | West Coast Minor Rivers |
| | Pudussery East | 160 PKD-3 | 10°49'21" | 76°48'50" | 58B/13 | Bore well | Gneiss | West Coast Minor Rivers |
| | Puthuppariyaram-I | 140 | 10°50'08" | 76°35'46" | 58B/09 | Bore well | Gneiss | West Coast Minor Rivers |
| | Kongad | 130 | 10°51'11" | 76°31'17" | 58B/09 | Dug well | Gneiss | West Coast Minor Rivers |

District Disaster Management Plan – PALAKKAD 2015

| | | | | | | | |
|--|----------------|------------------|-----------------|------------------|---------------------|------------------|-------------------------|
| Mankara | 128 | 10°47'12" | 76°29'49" | 58B/09 | Dug well | Gneiss | West Coast Minor Rivers |
| General Well Information Report | | | | | | | |
| STATE: | Kerala | DISTRICT: | Palakkad | AGENCY: | KSGWD | | |
| Tahsil/Taluk | Village | Well No | Latitude | Longitude | Toposheet No | Well Type | Basin |
| Palakkad | Mannur | 152 | 10°48'07" | 76°28'26" | 58B/09 | Bore well | West Coast Minor Rivers |
| | Mannur | PKD S-9 | 10°48'06" | 76°28'31" | 58B/05 | Dug well | West Coast Minor Rivers |
| | Mundur | 131 | 10°50'13" | 76°34'49" | 58B/09 | Dug well | West Coast Minor Rivers |
| | Palakkad | 127 | 10°46'15" | 76°39'06" | 58B/09 | Dug well | West Coast Minor Rivers |
| | Palakkad | 160 PKD-8 | 10°45'55" | 76°39'19" | 58B/09 | Bore well | West Coast Minor Rivers |
| | Parli | 129 | 10°47'41" | 76°33'47" | 58B/09 | Dug well | West Coast Minor Rivers |
| | Pirayiri | 160 PKD-5 | 10°46'09" | 76°36'26" | 58B/09 | Bore well | West Coast Minor Rivers |

District Disaster Management Plan – PALAKKAD 2015

ANNEXURE 20

PDS DETAILS

| Taluk | AWD | Phone | No.of ARD's attached | Storage Capacity | Monthly Requirement |
|-------|--|--------------|----------------------------|---------------------|------------------------|
| MKD | Mannarkkad Corporative Marketing Society | 4924222347 | 49 | 400MT | 467MT |
| MKD | K Asiya,W/O Muhammed Musthafa | 4924222263 | 58 | 400MT | 589MT |
| MKD | K Asiya,W/O Muhammed Musthafa | 4924222263 | 46 | 400MT | 488MT |
| | Total | | 153 | 1200MT | 1544MT |
| CTR | Palakkad Cooperative Marketing Society | 4923227106 | 58 | 350MT | 550MT |
| CTR | Chittur Agricultural Marketing Society | 4923272324 | 37 | 400MT | 360MT |
| CTR | M.Kunjumoideen,Ottara,Kollengode | 4923215814 | 67 | 650MT | 600MT |
| | Total | | 162 | 1400MT | 1510MT |
| PKD | AM Noushad,Mepparambu,Palakkad | 9447130459 | 43 | 500MT | 500MT |
| PKD | Chittur Agriculturalco-operative Marketing Society | 9446876299 | 28 | 400MT | 350MT |
| | | | 169 | 1890MT | 1840MT |
| OTPLM | Ottappalam Marketing Society | 9745245720 | 81 | 810 | 1010MT |
| OTPLM | PT Mohammed Basheer,Cherpullassery | 9961430215 | 33 | 330MT | 390MT |
| OTPLM | Sreekrishnapuram Service Co-operative Bank | 9496233181 | 35 | 350MT | 440MT |
| OTPLM | R.Manojkumar,Noble Trade Agencies Kuttanad | 9846331001 | 76 | 760MT | 890MT |
| | Total | | 284 | 2840MT | 3430MT |
| ALR | Alathur Marketing Society,Tripallur | 04922 210365 | 60 | 600MT | 520MT |
| ALR | K.Khadeeja,Kannambra | 04922-267019 | 26 | 350MT | 250MT |
| ALR | AlathurCooperative Marketing Society | | 50 | 400MT | 500MT |
| ALR | Palakkad Cooperative Marketing Society | 0491-2533368 | 31 | 200MT | 300MT |
| | Total | | 167 | 1550MT | 1570MT |

District Disaster Management Plan – PALAKKAD 2015

ANNEXURE 21

NGOS IN PALAKKAD

List of NGO in Ottapalam

| Name | Registration No. | Address |
|---|---------------------|---|
| Ottapalam Welfare Trust | 387 (29-12-2001) | Ottapalam Welfare Trust, P.O. Thottakkara, Ottapalam 679 102, Kerala State, India. Contact us: Email: owelt387@yahoo.co.in Phone: +91 466 2248335 |
| National Educational And Charitable Trust | 293/99 (21-12-1999) | National Educational & Charitable Trust, New Bazar, Ottapalam, Palakkad, Kerala, India. Pin:679101 |

List of NGO In Palakkad:

| Name | Registration No. | Address |
|--|---------------------------|---|
| Vision India Charitable Trust | 442/IV/2007 (10-05-2007) | 13/635/3, Keerthy House, Mankavu, Palakkad-678001, Kerala, South India |
| Vision India Services | CA413/2008 (03-12-2008) | Vision India Services 13/635/3, Keerthy House Palakkad-678001, Kerala, South India. |
| Hope Foundation | 740/IV/05 (20-12-2005) | HOPE FOUNDATION SREE SAKTHI COMPLEX KALMANDAPAM PALAKKAD |
| Chaithanya Charitable Trust | 19/IV/2006 (14-08-2009) | K.V. Mani Kandan Chairman Chaithanya Charitable Trust Reg.No.19/IV/06, Valiyachalla, Govindapuram (po), Muthalamada Palakkad (Dt) Kerala (ST) India Pin:678 507 |
| Malabar Educational And Environment Trust Regd | CA201 (12-05-2004) | CHAIRMAN, MALABAR EDUCATIONAL AND ENVIRONMENT TRUST, CHEPPANAMKUNNEL. KALLADIKODE. PO. PIN: 678596 |
| Srishti Arts And Sports Club | C.A 473/2002 (09-10-2002) | SRISHTI ARTS AND SPORTS CLUB, Ayyappa Complex, Ground Floor, Chittilamchery Post Palakkad, Kerala, Pin 678704 |

District Disaster Management Plan - PALAKKAD 2015

| | | |
|---|-------------------------|--|
| Attappady Social Service Organization | 53/88 (24-02-1988) | Attappady Social Service Organization ASSO Bhavan, Seenkaran Thavalam P.O., Palakkad Dt Kerala- 678 589 |
| Mangalam Kala Sahithya Vedi | 763/2000 (20-12-2000) | Old panchayath, Puduppariyaram.P.O., Palakkad, Kerala-678 733. |
| Smart Association | CA443 (01-08-2000) | S P LINE MALAMPUZHA PALAKKAD KERALA 678651 INDIA |
| E M S Smaraka Charitable Society | CA 657/02 (04-12-2002) | E M S Smaraka Charitable Society Administration Office PUNCHAPADAM Post Palakkad Dist. Pin : 678634 |
| Federation Of Residents Associations Palakkad | CA-61/2003 (30-06-2003) | Mohandas Palat, Sreevalsam, AksharaNagar, Kadankode, Karingarapully-PO, Palakkad-678 559 |
| Flory And Agricultural Trust Of Kerala | CA 83/2003 (19-02-2003) | FLORY & AGRICULTURAL TRUST OF KERALA ROOM NO.3, R.V.CLINIC ROAD, PALAKKAD PIN-678001 |
| Shalom Charitable Ministries Of India Shalom Trust | 644/06/IV (13-02-1998) | 59 Shalom Bhavan Devi Nagar Nurani Palakkad 678 004 |
| Daahajalam | 233 (01-08-2009) | Dahajalam, Mecharipadam, Elappully (Post), Palakkad Dist , Kerala - 678622 |
| Kadambariy Womens Welfare Society | TC92 (09-10-2002) | ANU Complex. Opp Bus Stand. Chittur Road, Kozhinajmpara P.O. 678555 |
| Peoples Service Society Palakkad | 55/1978 (18-04-1978) | Peoples Service Society Palakkad Diocesan Pastoral Centre, Pallippuram Post, Chakkanthara, Palakkad, Kerala, India - 678 006 |
| Consumers Association | 256 (25-05-1991) | General Secretary Consumers Association Kits College Court Road Palakkad 678001 |
| National Service Society Of India | 281-1995 (05-07-1995) | NATIONAL SERVICE SOCIETY OF INDIA MANNARKKAD POST PALAKKAD DISTRICT KERALA STATE 678582 |
| Navarang | CA555/2002 (13-11-2002) | 6 / 370 PallaStreet Sekharipuram Palakdd 678010 Kerala-India |
| Passed Society | C.A.410 (18-07-2001) | SECRETARY, PASSED SOCIETY, HOLISTIC DEVELOPMENT CENTRE, KITS COLLEGE BUILDING |
| Gangothri Charitable Cultural And Educational Trust | IV/22 (06-02-1992) | GANGOTHRI CHARITABLE CULTURAL AND EDUCATIONAL TRUST, REGD;OFFICE,NEW VILLAGE,NEMMARA POST, PALAKKAD DISTRICT,KERALA STATE |
| Social Welfare Society | 698/1994 (26-10-1994) | SOCIAL WELFARE SOCIETY (Regd.), Regd:Office: Kizhakkethara. Pallavoor Post, Palakkad District, Kerala State, Pincode-678 688 |

District Disaster Management Plan – PALAKKAD 2015

| | | |
|--|--------------------------|---|
| Vedaraksha Nasamithi | 14/96 (10-01-1996) | 5/772 - 773 RAMANATHAPURAM AGRAHARAM. PALAKKAD - 678001 |
| Jamia Hasaniyya Islamiyya | 755 (23-11-1994) | Jamia Hasaniyya Islamiyya P.O Kodunthirappully.Palakkad Kerala, India-678004 |
| Flory And Agricultural Trust Of Kerala | CA-83-2003 (19-02-2003) | Flory and Agricultural Trust of Kerala Room No 3 R V Clinic road Palakkad Kerala.pin 678001 |
| Ray Of The Cross Ministries | 59/07/IV (30-04-2007) | Ray of The Cross Ministries Ezhakkad Post, Palakkad Kerala. Pincode 678 600 |
| Baithu Shariqa Al Khairi Trust | 58/1997 (10-03-1997) | BAITHU SHARIQA AL-KHAIRI TRUST Nagaripuram (POST) Pathirippala Palakkad Kerala Pin : 678 642 |
| Walayar Valley Lions Trust | 272/iv/2006 (26-04-2006) | Aiswarya First Floor, Door No. 23/431(1) Behind District Hospital Palayapetta, Palakkad-1 Phone: 0491 2544327 |
| Abhayam | 117/1989 (08-03-1989) | Abhayam Koppam Post Pulasseri PIN 679307 |
| Lowvisionsociety Of India | 375/IV/09 (21-11-2009) | Low Vision Society of India Ahalia Foundation Eye Hospital P.B.No.120, Kanalpirivu, Palakkad, Kerala,PIN-678557 |
| Nataka Sanghom Kongad | CA 221 / 11 (29-06-2011) | Nataka Sanghom Kongad Kongad Post |

V HF Details

ANNEXURE 22

EARLY WARNING CENTRES (VHF)

VHF based early warning systems are installed in District Collectorate and in all 5 Taluks. Also the system is attached in the following village offices.

| District | Taluk Offices | Village Offices | Phone Numbers |
|----------|---------------|------------------|---------------|
| Palakkad | Chittur | Ozhalapathy | 04923 235593 |
| | | Muthalamada-I | 04923206618 |
| | | Kollangode-II | 04923262976 |
| | | Nelliampathy | 04923 246604 |
| | Alathur | Kizhakkanchery-I | 04922 204411 |
| | | Mangalam Dam | 04922263381 |
| | Palakkad | Puduppariyaram-I | 9995076409 |
| | | Malampuzha-I | 0492 2816132 |
| | Ottapalam | Thirumittakod-I | 0466 2259875 |
| | Mannarkadu | Mannarkad-I | 04924 226753 |
| | | Palakkayam | 04924 256250 |
| | | Kallamala | 04924 204116 |
| | | Padavayal | 9562685681 |
| | | Puthur | 9947732991 |
| | | Sholayur | 9605303944 |

ANNEXURE 23

ADMINISTRATIVE SUBDIVISIONS OF PALAKKAD DISTRICT

| No. Code | Village | Taluk | District |
|----------|----------------------|---------|----------|
| 1 | Kottayi-I | Alathur | Palakkad |
| 2 | Mathur-II | Alathur | Palakkad |
| 3 | Kottayi-II | Alathur | Palakkad |
| 4 | Peringottukurussi-I | Alathur | Palakkad |
| 5 | Peringottukurussi-II | Alathur | Palakkad |
| 6 | Mathur-I | Alathur | Palakkad |
| 7 | Kuzhalmannam-II | Alathur | Palakkad |
| 8 | Kuthanur-II | Alathur | Palakkad |
| 9 | Kuthanur-I | Alathur | Palakkad |
| 10 | Kuzhalmannam-I | Alathur | Palakkad |
| 11 | Thenkurussi-I | Alathur | Palakkad |
| 12 | Tarur-I | Alathur | Palakkad |
| 13 | Tarur-II | Alathur | Palakkad |

District Disaster Management Plan – PALAKKAD 2015

| | | | |
|----|-------------------|---------|----------|
| 14 | Erimayur-I | Alathur | Palakkad |
| 15 | Thenkurussi-II | Alathur | Palakkad |
| 16 | Kavasseri-I | Alathur | Palakkad |
| 17 | Alathur | Alathur | Palakkad |
| 18 | Kavasseri-II | Alathur | Palakkad |
| 19 | Erimayur-II | Alathur | Palakkad |
| 20 | Pudukkode | Alathur | Palakkad |
| 21 | Kannambra-II | Alathur | Palakkad |
| 22 | Vedakkamchery-II | Alathur | Palakkad |
| 23 | Kannambra-I | Alathur | Palakkad |
| 24 | Melarkode | Alathur | Palakkad |
| 25 | Vadakkamchery-I | Alathur | Palakkad |
| 26 | Vandazhi-II | Alathur | Palakkad |
| 27 | Kizhakkanchery-II | Alathur | Palakkad |
| 28 | Kizhakkanchery-I | Alathur | Palakkad |
| 29 | Vandazhi-I | Alathur | Palakkad |
| 30 | Mangolam Dam | Alathur | Palakkad |
| 31 | Ozhalapathy | Chittur | Palakkad |
| 32 | Vadakarapathy | Chittur | Palakkad |
| 33 | Eruthempathy | Chittur | Palakkad |
| 34 | Kozhinjampara | Chittur | Palakkad |
| 35 | Nalleppilly | Chittur | Palakkad |
| 36 | Valiyavallampadhy | Chittur | Palakkad |
| 37 | Kozhipathy | Chittur | Palakkad |
| 38 | Thekkedeom | Chittur | Palakkad |
| 39 | Chittur | Chittur | Palakkad |
| 40 | Koduvayur-I | Chittur | Palakkad |
| 41 | Thathamangalam | Chittur | Palakkad |
| 42 | Perumathy | Chittur | Palakkad |
| 43 | Vamdithavalam | Chittur | Palakkad |
| 44 | Pudunagaram | Chittur | Palakkad |
| 45 | Koduvayur-II | Chittur | Palakkad |
| 46 | Moolatharu | Chittur | Palakkad |
| 47 | Pattancherry | Chittur | Palakkad |
| 48 | Vadavannur | Chittur | Palakkad |
| 49 | Pallassana | Chittur | Palakkad |
| 50 | Muthalamada-I | Chittur | Palakkad |
| 51 | Muthalamada-II | Chittur | Palakkad |
| 52 | Kollangode-I | Chittur | Palakkad |
| 53 | Elavanchery | Chittur | Palakkad |
| 54 | Kollangode-II | Chittur | Palakkad |
| 55 | Vallangi | Chittur | Palakkad |
| 56 | Nemmara | Chittur | Palakkad |

District Disaster Management Plan – PALAKKAD 2015

| | | | |
|----|---------------------|------------|----------|
| 57 | Ayloor | Chittur | Palakkad |
| 58 | Thiruvazhiyad | Chittur | Palakkad |
| 59 | Nelliampathy | Chittur | Palakkad |
| 60 | Kairady | Chittur | Palakkad |
| 61 | Puthur | Mannarkad | Palakkad |
| 62 | Padavayal | Mannarkad | Palakkad |
| 63 | Agali | Mannarkad | Palakkad |
| 64 | Kottathara | Mannarkad | Palakkad |
| 65 | Sholayur | Mannarkad | Palakkad |
| 66 | Kallamala | Mannarkad | Palakkad |
| 67 | Alanellur-III | Mannarkad | Palakkad |
| 68 | Kottappadam-I | Mannarkad | Palakkad |
| 69 | Payyanadam | Mannarkad | Palakkad |
| 70 | Mannarkad-I | Mannarkad | Palakkad |
| 71 | Kottoppadam-III | Mannarkad | Palakkad |
| 72 | Palakkayam | Mannarkad | Palakkad |
| 73 | Alanellur-II | Mannarkad | Palakkad |
| 74 | Mannarkad-II | Mannarkad | Palakkad |
| 75 | Alanellur-I | Mannarkad | Palakkad |
| 76 | Pottasseri-I | Mannarkad | Palakkad |
| 77 | Kumaramputhur | Mannarkad | Palakkad |
| 78 | Kottoppadam-II | Mannarkad | Palakkad |
| 79 | Pottasseri-II | Mannarkad | Palakkad |
| 80 | Tachambra | Mannarkad | Palakkad |
| 81 | Tachanattukara-I | Mannarkad | Palakkad |
| 82 | Karakurussi | Mannarkad | Palakkad |
| 83 | Tachanattukara-II | Mannarkad | Palakkad |
| 84 | Karimba-I | Mannarkad | Palakkad |
| 85 | Karimba-II | Mannarkad | Palakkad |
| 86 | Karimpuzha-I | Ottappalam | Palakkad |
| 87 | Karimpuzha-II | Ottappalam | Palakkad |
| 88 | Vellinezha | Ottappalam | Palakkad |
| 89 | Sreekrishnapuram-I | Ottappalam | Palakkad |
| 90 | Cherplachery | Ottappalam | Palakkad |
| 91 | Kadambazhipuram-II | Ottappalam | Palakkad |
| 92 | Nellaya | Ottappalam | Palakkad |
| 93 | Kadambazhipuram-I | Ottappalam | Palakkad |
| 94 | Sreekrishnapuram-II | Ottappalam | Palakkad |
| 95 | Trikkaderi-II | Ottappalam | Palakkad |
| 96 | Trikkaderi-I | Ottappalam | Palakkad |
| 97 | Chalavara | Ottappalam | Palakkad |
| 98 | Ambalapara-II | Ottappalam | Palakkad |
| 99 | Anangunadi | Ottappalam | Palakkad |

District Disaster Management Plan – PALAKKAD 2015

| | | | |
|-----|-------------------|------------|----------|
| 100 | Ambalapara-I | Ottappalam | Palakkad |
| 101 | Ottappalam-I | Ottappalam | Palakkad |
| 102 | Shornur-II | Ottappalam | Palakkad |
| 103 | Lakkidiperur-I | Ottappalam | Palakkad |
| 104 | Vaniyamkulam-I | Ottappalam | Palakkad |
| 105 | Ottappalam-II | Ottappalam | Palakkad |
| 106 | Shornur-I | Ottappalam | Palakkad |
| 107 | Vaniyamkulam-II | Ottappalam | Palakkad |
| 108 | Lakkidiperur-II | Ottappalam | Palakkad |
| 109 | Malampuzha-I | Palakkad | Palakkad |
| 110 | Puduppariyaram-I | Palakkad | Palakkad |
| 111 | Pudusseri East | Palakkad | Palakkad |
| 112 | Kongad-I | Palakkad | Palakkad |
| 113 | Komgad-II | Palakkad | Palakkad |
| 114 | Mundur-II | Palakkad | Palakkad |
| 115 | Akathethara | Palakkad | Palakkad |
| 116 | Mundur-I | Palakkad | Palakkad |
| 117 | Keralasserri | Palakkad | Palakkad |
| 118 | Puduppariyaram-II | Palakkad | Palakkad |
| 119 | Mankara | Palakkad | Palakkad |
| 120 | Pudusseri Central | Palakkad | Palakkad |
| 121 | Malampuzha-II | Palakkad | Palakkad |
| 122 | Parli-I | Palakkad | Palakkad |
| 123 | Parli-II | Palakkad | Palakkad |
| 124 | Mannur | Palakkad | Palakkad |
| 125 | Pudusseri West | Palakkad | Palakkad |
| 126 | Palakkad-II | Palakkad | Palakkad |
| 127 | Pirayiri | Palakkad | Palakkad |
| 128 | Elappully-I | Palakkad | Palakkad |
| 129 | Maratharad | Palakkad | Palakkad |
| 130 | Palakkad-I | Palakkad | Palakkad |
| 131 | Elappully-III | Palakkad | Palakkad |
| 132 | Palakkad-III | Palakkad | Palakkad |
| 133 | Kodumba | Palakkad | Palakkad |
| 134 | Yakkara | Palakkad | Palakkad |
| 135 | Elappully-II | Palakkad | Palakkad |
| 136 | Kannadi-I | Palakkad | Palakkad |
| 137 | Kannadi-II | Palakkad | Palakkad |
| 138 | Polpulli | Palakkad | Palakkad |
| 139 | Peruvemba | Palakkad | Palakkad |
| 140 | Vilayur | Pattambi | Palakkad |
| 141 | Kulukkallur | Pattambi | Palakkad |
| 142 | Thiruvegapura | Pattambi | Palakkad |

| | | | |
|-----|------------------|----------|----------|
| 143 | Koppam | Pattambi | Palakkad |
| 144 | Vallappuzha | Pattambi | Palakkad |
| 145 | Parudur | Pattambi | Palakkad |
| 146 | Pattambi | Pattambi | Palakkad |
| 147 | Anakkara | Pattambi | Palakkad |
| 148 | Muthuthala | Pattambi | Palakkad |
| 149 | Ongallur-I | Pattambi | Palakkad |
| 150 | Pattitara | Pattambi | Palakkad |
| 151 | Kappur | Pattambi | Palakkad |
| 152 | Ongallur-II | Pattambi | Palakkad |
| 153 | Trittala | Pattambi | Palakkad |
| 154 | Thirumittakod-I | Pattambi | Palakkad |
| 155 | Nagalasseri | Pattambi | Palakkad |
| 156 | Challisseri | Pattambi | Palakkad |
| 157 | Thirumittakod-II | Pattambi | Palakkad |

ANNEXURE 25

RESPONSE PLAN FOR VARIOUS LINE DEPARTMENTS

RESPONSE PLAN FOR HEALTH DEPARTMENT

| Pre Disaster | During Disaster | Post Disaster |
|---|---|--|
| All the staff is being given awareness about Disaster Management during the course of basic training period itself | If a disaster is reported in the District, all the manpower in the department will be mobilized and pooled out for duty with specific directions to handle the situation effectively. | Ensure the quality of food and water supplied in the relief camps. |
| Instruct all the hospital authorities to open a disaster cell and keep all the required medicines | Medical response and Trauma counselling | Management of dead bodies. |
| Keep a mobile team for medical aid/rescue operations.They should be provided with proper training to deal with similar disasters along with necessary equipments. | Warning related to outbreaks of epidemics. | DMO will submit daily report about relief camps. |
| Should have an SOP to deal with various disasters.The copy of the SOP should be exhibited in offices concerned. | | |
| Aware people about epidemics and dos and donts are at the time of outbreak of epidemics. | | |

RESPONSE PLAN FOR KSEB

| Pre Disaster | During Disaster | Post Disaster |
|--|---|---|
| Touching, clearing of overhead lines. | A “Crisis Management Team” formed already will act the affected area of KSEB Ltd., or the area where require assistance of KSEB Ltd., | Same activities adopted during post disaster wherever work is needed. |
| Standardization and fault clearing in the line equipment and machinery | Physical and financial support will be done by the crisis management team. | Surveillance of the situations will be carried out by the crisis management team. |

RESPONSE PLAN FOR ANIMAL HUSBANDRY

| Pre Disaster | During Disaster | Post Disaster |
|---|--|---|
| Precaution notice & vaccination of animals | Vigilance on outbreak of diseases | Disinfection of shed |
| Deworming of animals | Awareness given to farmers on spraying of fly repellants in sheds, Prevent water logging surrounding the sheds | Bring back the animals to good condition by providing nutritional suppliments through conduction of animal health camps in all panchayats |
| Awareness programme on boosting of immunity of animals by proper feeding & management | | |
| Sufficient stock of fluids & medicines | | |

Response plan for Irrigation Department

| Pre Disaster | During Disaster | Post Disaster |
|---|---|----------------------------------|
| The inlets and outlets of lakes & reservoirs inspected to ensure that waterways are unobstructed by trees and vegetation. | Dam shutters will be opened in emergency situation. | Rectification works will be done |
| Check all the rain –Gauge stations and ensure that they are function properly. | | |

District Disaster Management Plan – PALAKKAD 2015

| | | |
|---|---|--|
| | Concerned officials will be present in the site | |
| Necessary Precautions will be taken by officials. Concerned officials will be present in the site | | |

RESPONSE PLAN FOR AGRICULTURAL DEPARTMENT

| Pre Disaster | During Disaster | Post Disaster |
|---|---|---|
| Buffer stock of seeds to re-sowing | The panchayth level Agricultural Officers immediately assess the crop loss and their report regarding the extent and the details of affected crops is submitted to the revenue department immediately | Supplying necessary seed for re-sowing |
| Removal of silt and cleaning of water bodies, irrigation/drainage canal by utilizing MNREGS/ LSGD | | Provide assistance for de-setting of disaster affected areas. |

RESPONSE PLAN FOR FIRE AND RESCUE DEPARTMENT

| Pre Disaster | During Disaster | Post Disaster |
|---|--|---|
| All vehicles and personnels in the department will be ready for any emergency situation | Concerned officials and staff present at the site and do the necessaries | Provide assistance for de-setting of disaster affected areas and disaster affected peoples. |

District Disaster Management Plan – PALAKKAD 2015

ANNEXURE 26

FUND DETAILS (2010-11)

| Sl.No. | H/AC | Amount | Expenditure | Surrender | Balance |
|----------------|---|------------------|------------------|-----------------|----------|
| 1 | 2245-01-101-99-Drought-Agri Crop Loss | 5000000 | 4763189 | 236811 | 0 |
| 2 | 2245-01-102-99-Drought-DWSS | 33000000 | 28812283 | 4187717 | 0 |
| 3 | 2245-02-101-98-Flood-Food&Clothing | 1320000 | 0 | 1320000 | 0 |
| 4 | 2245-02-111-99-ExgratiaToBreavedFamilies | 3600000 | 300000 | 3300000 | 0 |
| 5 | 2245-02-101-95-Flood-AgriCropLoss | 23000000 | 16217385 | 6782615 | 0 |
| 6 | 2245-02-101-94-Flood-OtherItems | 2400000 | 111076 | 2288924 | 0 |
| 7 | 2245-02-105-99-Flood-VeternaryCare | 100000 | 6500 | 93500 | 0 |
| 8 | 2245-02-106-99-Flood-RepairToRoads&Bridges | 55162000 | 55162000 | 0 | 0 |
| 9 | 2245-02-107-99-Flood-RepairToGovtOfficeBuildin | 161000 | 161000 | 0 | 0 |
| 10 | 2245-02-112-99-Flood-EvacuationOfPopulation | 100000 | 0 | 100000 | 0 |
| 11 | 2245-02-113-99-Repair to House | 7000000 | 3542070 | 3457930 | 0 |
| 12 | 2245-02-800-96-Exgratia to Injuired Persons | 100000 | 2500 | 97500 | 0 |
| 13 | 2245-02-110-99-Repair&Restoration of Damaged Water | 200000 | 0 | 200000 | 0 |
| 14 | 2245-80-800-80-Other Miscellaneous Relief Expenditure | 585000 | 385000 | 200000 | 0 |
| | Total | 131728000 | 109463003 | 22264997 | 0 |
| 2011-12 | | | | | |
| Sl.No. | H/AC | Amount | Expenditure | Surrender | Balance |
| 1 | 2245-01-102-99-Drought-DWSS | 31900000 | 31773730 | 126270 | 0 |
| 2 | 2245-02-101-98-Flood-Food&Clothing | 2000000 | 608902 | 1391098 | 0 |
| 3 | 2245-02-111-99-ExgratiaToBreavedFamilies | 1500000 | 1000000 | 500000 | 0 |
| 5 | 2245-02-101-95-Flood-AgriCropLoss | 18000000 | 17993659 | 6341 | 0 |
| 6 | 2245-02-101-94-Flood-OtherItems | 500000 | 141593 | 358407 | 0 |

District Disaster Management Plan – PALAKKAD 2015

| 7 | 2245-02-105-99-Flood-VeternaryCare | 100000 | 98000 | 2000 | 0 |
|----------------|---|------------------|------------------|-----------------|-----------|
| 8 | 2245-02-106-99-Flood-RepairToRoads&Bridges | 41000000 | 41000000 | 0 | 0 |
| 9 | 2245-02-107-99-Flood-RepairToGovtOfficeBuildin | 100000 | 100000 | 0 | 0 |
| 10 | 2245-02-113-99-Repair to House | 5750000 | 5604780 | 145220 | 0 |
| 11 | 2245-02-800-96-Exgratia to Injured Persons | 50000 | 2280 | 47720 | 0 |
| 12 | 2245-02-110-99-Repair&Restoration of Damaged Water | 300000 | 148000 | 152000 | 0 |
| 13 | 2245-80-800-80-Other Miscellaneous Relief Expenditure | 1200000 | 1050000 | 150000 | 0 |
| 14 | 2245-80-102-97-Setting up of EOCs | 1600000 | 0 | 1600000 | 0 |
| | Total | 104000000 | 99520944 | 4479056 | 0 |
| 2012-13 | | | | | |
| Sl.No. | H/AC | Amount | Expenditure | Surrender | Balance |
| 1 | 2245-01-102-99-Drought-DWSS | 92600000 | 61854246 | 30745754 | 0 |
| 2 | 2245-02-101-98-Flood-Food&Clothing | 1000000 | 73454 | 926546 | 0 |
| 3 | 2245-02-111-99-ExgratiaToBreavedFamilies | 1500000 | 0 | 0 | 0 |
| 4 | 2245-02-101-96-Flood-SupplyOfMedicine | 100000 | 0 | 0 | 0 |
| 5 | 2245-02-101-95-Flood-AgriCropLoss | 22500000 | 22493187 | 6813 | 0 |
| 6 | 2245-02-101-94-Flood-OtherItems | 14700000 | 2341159 | 12358841 | 0 |
| 7 | 2245-02-105-99-Flood-VeternaryCare | 200000 | 200000 | 0 | 0 |
| 8 | 2245-02-106-99-Flood-RepairToRoads&Bridges | 79213645 | 78319498 | 894147 | 0 |
| 9 | 2245-02-112-99-Flood-EvacuationOfPopulation | 100000 | 0 | 0 | 0 |
| 10 | 2245-02-113-99-Repair to House | 3100000 | 2813720 | 286280 | 0 |
| 11 | 2245-02-800-96-Exgratia to Injured Persons | 200000 | 0 | 200000 | 0 |
| 12 | 2245-02-110-99-Repair&Restoration of Damaged Water | 200000 | 145000 | 55000 | 0 |
| | Total | 215413645 | 168240264 | 45473381 | 0 |
| 2013-14 | | | | | |
| Sl.No. | H/AC | Amount | Expenditure | Balance | Surrender |
| 1 | 2245-01-102-99-Drought-DWSS | 63673730 | 126270 | 0 | 0 |

District Disaster Management Plan – PALAKKAD 2015

| | | | | | |
|----|---|------------------|----------------|----------|----------|
| 2 | 2245-02-101-98-Flood-Food&Clothing | 2608902 | 1391098 | 0 | 0 |
| 3 | 2245-01-101-98 Flood Food & Clothing | 0 | 0 | 0 | 0 |
| 4 | 2245-02-111-99-ExgratiaToBreavedFamilies | 2500000 | 500000 | 0 | 0 |
| 5 | 2245-02-101-95-Flood-AgriCropLoss | 35993659 | 6341 | 0 | 0 |
| 6 | 2245-02-101-94-Flood-OtherItems | 641593 | 358407 | 0 | 0 |
| 7 | 2245-02-105-99-Flood-VeternaryCare | 198000 | 2000 | 0 | 0 |
| 8 | 2245-02-106-99-Flood-RepairToRoads&Bridges | 82000000 | 0 | 0 | 0 |
| 9 | 2245-02-107-99-Flood-RepairToGovtOfficeBuildin | 200000 | 0 | 0 | 0 |
| 10 | 2245-02-113-99-Repair to House | 11354780 | 145220 | 0 | 0 |
| 11 | 2245-02-107-99 Flood Repairs to Govt. Offices | 0 | 0 | 0 | 0 |
| 12 | 2245-02-800-96-Exgratia to Injured Persons | 52280 | 47720 | 0 | 0 |
| 13 | 2245-02-110-99-Repair&Restoration of Damaged Water | 448000 | 152000 | 0 | 0 |
| 14 | 2245-80-800-80-Other Miscellaneous Relief Expenditure | 2250000 | 150000 | 0 | 0 |
| 15 | 2245-80-102-97-Setting up of EOCs | 1600000 | 1600000 | 0 | 0 |
| | Total | 203520944 | 4479056 | 0 | 0 |

ANNEXURE 27

RESPONSE PLAN (HAZARD SPECIFIC)

| Response Plan for Flood and Landslide | | |
|--|---|---|
| Sl.No. | Disaster Actions | Handling Officers |
| 1 | List of Flood prone villages in the District | Village officers/Tahsildar local bodies |
| 2 | Instructions to all village officers and staff to be present in office even on holidays during flood time | Tahsildar |
| 3 | Opening a disaster cell in Taluk office which will be functional for 24 hours Give clear instructions to disaster cell | Tahsildar |
| 4 | Give charge to Deputy Tahsildars of the group villages | |
| 5 | Maintain a directory of phone number of important number of the departments, whose intervention may be required for handling any emergency, keep it available at Taluk Office/ Village Office/Panchayat | Village officer/ Tahsildar |
| 6 | Identify relief camp sites inform respective principals regarding the arrangements for the relief camp (if it is required) | Tahsildar |
| 7 | Rush to spot/ | Village Officer/ police / Fire/ Health/KSEB |
| 8 | Spot verification | Village Officer / Police |
| 9 | Inform District Collector, Disaster Control Room in Collectorate, Charge Officer and Tahsildar immediately | Village Officer / Police |
| 10 | Mobilisation of Emergency shelter, rescue, transportation or medication and Relief | Village Officer / Line Depts./ NGO'S / police/ fire / Armed Force/ Local bodies |
| Response Plan For Drought | | |
| Sl.No. | Disaster Actions | Handling Officers |
| 1 | List of Drought prone villages in the District | Village officers/Tahsildar local bodies |
| 2 | Give awareness to public | Revenue, Health Department |
| 3 | Construct Soak pits and water harvesting structures | Agricultural Department |
| 4 | Construction of Check dams | Agricultural Department |
| 5 | Water Supply to the Public | KWA, Revenue Department, Irrigation Department |
| 6 | Financial Aid | Revenue, Agricultural Department |

ANNEXURE 28

DROUGHT PRONE AREAS

| Village | Taluk | District | Class |
|---------------------|------------|----------|------------------|
| Puthur | Mannarkad | Palakkad | Moderate Drought |
| Padavayal | Mannarkad | Palakkad | Moderate Drought |
| Agali | Mannarkad | Palakkad | Moderate Drought |
| Kottathara | Mannarkad | Palakkad | Moderate Drought |
| Sholayur | Mannarkad | Palakkad | Moderate Drought |
| Kallamala | Mannarkad | Palakkad | Moderate Drought |
| Alanellur-III | Mannarkad | Palakkad | Moderate Drought |
| Kottappadam-I | Mannarkad | Palakkad | Moderate Drought |
| Payyanadam | Mannarkad | Palakkad | Moderate Drought |
| Mannarkad-I | Mannarkad | Palakkad | Moderate Drought |
| Kottoppadam-III | Mannarkad | Palakkad | Moderate Drought |
| Palakkayam | Mannarkad | Palakkad | Moderate Drought |
| Alanellur-II | Mannarkad | Palakkad | Moderate Drought |
| Mannarkad-II | Mannarkad | Palakkad | Moderate Drought |
| Alanellur-I | Mannarkad | Palakkad | Moderate Drought |
| Pottasseri-I | Mannarkad | Palakkad | Moderate Drought |
| Kumaramputhur | Mannarkad | Palakkad | Slight Drought |
| Kottoppadam-II | Mannarkad | Palakkad | Moderate Drought |
| Pottasseri-II | Mannarkad | Palakkad | Moderate Drought |
| Tachambra | Mannarkad | Palakkad | Slight Drought |
| Tachanattukara-I | Mannarkad | Palakkad | Moderate Drought |
| Karakurussi | Mannarkad | Palakkad | Slight Drought |
| Karimpuzha-I | Ottappalam | Palakkad | Moderate Drought |
| Tachanattukara-II | Mannarkad | Palakkad | Moderate Drought |
| Karimpuzha-II | Ottappalam | Palakkad | Slight Drought |
| Karimba-I | Mannarkad | Palakkad | Slight Drought |
| Malampuzha-I | Palakkad | Palakkad | Moderate Drought |
| Puduppariyaram-I | Palakkad | Palakkad | Moderate Drought |
| Vellinezha | Ottappalam | Palakkad | Moderate Drought |
| Sreekrishnapuram-I | Ottappalam | Palakkad | Moderate Drought |
| Karimba-II | Mannarkad | Palakkad | Slight Drought |
| Cherplachery | Ottappalam | Palakkad | Moderate Drought |
| Kadambazhipuram-II | Ottappalam | Palakkad | Slight Drought |
| Vilayur | Ottappalam | Palakkad | Moderate Drought |
| Kulukallur | Ottappalam | Palakkad | Moderate Drought |
| Nellaya | Ottappalam | Palakkad | Moderate Drought |
| Kadambazhipuram-I | Ottappalam | Palakkad | Moderate Drought |
| Sreekrishnapuram-II | Ottappalam | Palakkad | Moderate Drought |

District Disaster Management Plan – PALAKKAD 2015

| | | | |
|-------------------|------------|----------|------------------|
| Thiruvegapura | Ottappalam | Palakkad | Moderate Drought |
| Pudusseri East | Palakkad | Palakkad | Moderate Drought |
| Trikkaderi-II | Ottappalam | Palakkad | Moderate Drought |
| Kongad-I | Palakkad | Palakkad | Moderate Drought |
| Koppam | Ottappalam | Palakkad | Moderate Drought |
| Komgad-II | Palakkad | Palakkad | Moderate Drought |
| Mundur-II | Palakkad | Palakkad | Moderate Drought |
| Trikkaderi-I | Ottappalam | Palakkad | Moderate Drought |
| Akathethara | Palakkad | Palakkad | Moderate Drought |
| Vallappuzha | Ottappalam | Palakkad | Moderate Drought |
| Chalavara | Ottappalam | Palakkad | Moderate Drought |
| Mundur-I | Palakkad | Palakkad | Moderate Drought |
| Parudur | Ottappalam | Palakkad | Moderate Drought |
| Keralasseri | Palakkad | Palakkad | Moderate Drought |
| Ambalapara-II | Ottappalam | Palakkad | Moderate Drought |
| Pattambi | Ottappalam | Palakkad | Moderate Drought |
| Anakkara | Ottappalam | Palakkad | Moderate Drought |
| Muthuthala | Ottappalam | Palakkad | Moderate Drought |
| Puduppariyaram-II | Palakkad | Palakkad | Moderate Drought |
| Anangunadi | Ottappalam | Palakkad | Moderate Drought |
| Ambalapara-I | Ottappalam | Palakkad | Moderate Drought |
| Ongallur-I | Ottappalam | Palakkad | Moderate Drought |
| Mankara | Palakkad | Palakkad | Moderate Drought |
| Pudusseri Central | Palakkad | Palakkad | Moderate Drought |
| Malampuzha-II | Palakkad | Palakkad | Moderate Drought |
| Parli-I | Palakkad | Palakkad | Moderate Drought |
| Pattitara | Ottappalam | Palakkad | Moderate Drought |
| Ottappalam-I | Ottappalam | Palakkad | Moderate Drought |
| Parli-II | Palakkad | Palakkad | Moderate Drought |
| Mannur | Palakkad | Palakkad | Moderate Drought |
| Shornur-II | Ottappalam | Palakkad | Moderate Drought |
| Pudusseri West | Palakkad | Palakkad | Moderate Drought |
| Ozhalapathy | Chittur | Palakkad | Moderate Drought |
| Vadakarapathy | Chittur | Palakkad | Moderate Drought |
| Kappur | Ottappalam | Palakkad | Moderate Drought |
| Lakkidiperur-I | Ottappalam | Palakkad | Moderate Drought |
| Ongallur-II | Ottappalam | Palakkad | Moderate Drought |
| Trittala | Ottappalam | Palakkad | Moderate Drought |
| Palakkad-II | Palakkad | Palakkad | Moderate Drought |
| Vaniyamkulam-I | Ottappalam | Palakkad | Moderate Drought |
| Pirayiri | Palakkad | Palakkad | Moderate Drought |
| Elappully-I | Palakkad | Palakkad | Severe Drought |
| Maratharad | Palakkad | Palakkad | Moderate Drought |

District Disaster Management Plan – PALAKKAD 2015

| | | | |
|----------------------|------------|----------|------------------|
| Ottappalam-II | Ottappalam | Palakkad | Moderate Drought |
| Palakkad-I | Palakkad | Palakkad | Moderate Drought |
| Kottayi-I | Alathur | Palakkad | Moderate Drought |
| Shornur-I | Ottappalam | Palakkad | Slight Drought |
| Vaniyamkulam-II | Ottappalam | Palakkad | Moderate Drought |
| Elappully-III | Palakkad | Palakkad | Moderate Drought |
| Thirumittakod-I | Ottappalam | Palakkad | Moderate Drought |
| Palakkad-III | Palakkad | Palakkad | Moderate Drought |
| Nagalasseri | Ottappalam | Palakkad | Moderate Drought |
| Mathur-II | Alathur | Palakkad | Moderate Drought |
| Lakkidiperur-II | Ottappalam | Palakkad | Moderate Drought |
| Kottayi-II | Alathur | Palakkad | Moderate Drought |
| Chalisseri | Ottappalam | Palakkad | Moderate Drought |
| Kodumba | Palakkad | Palakkad | Moderate Drought |
| Eruthempathy | Chittur | Palakkad | Moderate Drought |
| Peringottukurussi-I | Alathur | Palakkad | Moderate Drought |
| Kozhinjampara | Chittur | Palakkad | Moderate Drought |
| Thirumittakod-II | Ottappalam | Palakkad | Moderate Drought |
| Peringottukurussi-II | Alathur | Palakkad | Moderate Drought |
| Yakkara | Palakkad | Palakkad | Moderate Drought |
| Mathur-I | Alathur | Palakkad | Moderate Drought |
| Elappully-II | Palakkad | Palakkad | Severe Drought |
| Nalleppilly | Chittur | Palakkad | Severe Drought |
| Kannadi-I | Palakkad | Palakkad | Moderate Drought |
| Kannadi-II | Palakkad | Palakkad | Moderate Drought |
| Kuzhalmannam-II | Alathur | Palakkad | Severe Drought |
| Kuthanur-II | Alathur | Palakkad | Moderate Drought |
| Polpulli | Palakkad | Palakkad | Severe Drought |
| Kuthanur-I | Alathur | Palakkad | Moderate Drought |
| Valiyavallampadhy | Chittur | Palakkad | Moderate Drought |
| Kozhipathy | Chittur | Palakkad | Moderate Drought |
| Thekkedeom | Chittur | Palakkad | Severe Drought |
| Kuzhalmannam-I | Alathur | Palakkad | Severe Drought |
| Thenkurussi-I | Alathur | Palakkad | Moderate Drought |
| Peruvemba | Palakkad | Palakkad | Moderate Drought |
| Chittur | Chittur | Palakkad | Severe Drought |
| Tarur-I | Alathur | Palakkad | Moderate Drought |
| Koduvayur-I | Chittur | Palakkad | Moderate Drought |
| Thathamangalam | Chittur | Palakkad | Severe Drought |
| Tarur-II | Alathur | Palakkad | Moderate Drought |
| Perumathy | Chittur | Palakkad | Severe Drought |
| Erimayur-I | Alathur | Palakkad | Moderate Drought |
| Thenkurussi-II | Alathur | Palakkad | Moderate Drought |

District Disaster Management Plan – PALAKKAD 2015

| | | | |
|-------------------|---------|----------|------------------|
| Vamdithavalam | Chittur | Palakkad | Severe Drought |
| Pudunagaram | Chittur | Palakkad | Moderate Drought |
| Koduvayur-II | Chittur | Palakkad | Moderate Drought |
| Kavasseri-I | Alathur | Palakkad | Moderate Drought |
| Moolatharu | Chittur | Palakkad | Moderate Drought |
| Alathur | Alathur | Palakkad | Moderate Drought |
| Kavasseri-II | Alathur | Palakkad | Moderate Drought |
| Erimayur-II | Alathur | Palakkad | Moderate Drought |
| Pudukkode | Alathur | Palakkad | Moderate Drought |
| Pattancherry | Chittur | Palakkad | Severe Drought |
| Vadavannur | Chittur | Palakkad | Moderate Drought |
| Pallassana | Chittur | Palakkad | Moderate Drought |
| Muthalamada-I | Chittur | Palakkad | Moderate Drought |
| Kannambra-II | Alathur | Palakkad | Moderate Drought |
| Muthalamada-II | Chittur | Palakkad | Moderate Drought |
| Vedakkamchery-II | Alathur | Palakkad | Moderate Drought |
| Kollangode-I | Chittur | Palakkad | Moderate Drought |
| Kannambra-I | Alathur | Palakkad | Moderate Drought |
| Melarkode | Alathur | Palakkad | Moderate Drought |
| Elavanchery | Chittur | Palakkad | Moderate Drought |
| Kollangode-II | Chittur | Palakkad | Moderate Drought |
| Vadakkamchery-I | Alathur | Palakkad | Moderate Drought |
| Vallangi | Chittur | Palakkad | Moderate Drought |
| Vandazhi-II | Alathur | Palakkad | Moderate Drought |
| Nemmara | Chittur | Palakkad | Moderate Drought |
| Ayloor | Chittur | Palakkad | Moderate Drought |
| Kizhakkanchery-II | Alathur | Palakkad | Moderate Drought |
| Kizhakkanchery-I | Alathur | Palakkad | Moderate Drought |
| Vandazhi-I | Alathur | Palakkad | Moderate Drought |
| Thiruvazhiyad | Chittur | Palakkad | Moderate Drought |
| Nelliampathy | Chittur | Palakkad | Moderate Drought |
| Kairady | Chittur | Palakkad | Moderate Drought |
| Mangolam Dam | Alathur | Palakkad | Moderate Drought |

ANNEXURE 29

DATABASE OF OCCURRENCE OF LIGHTNING IN THE DISTRICT

| SI No | Village | Taluk | Year |
|-------|--|-----------|------|
| 1 | Alattur, Thoni padam, Chirakod. | Alathur | 2002 |
| 2 | Kuzhalmandam, Kannadi chatenkulangara. | Alathur | 2002 |
| 3 | Alathur | Alathur | 2001 |
| 4 | Melarcod | Alathur | 2001 |
| 5 | Pottassery 2 | Mannarkad | 2001 |

District Disaster Management Plan - PALAKKAD 2015

| | | | |
|----|--------------------|-----------|------|
| 6 | Thachanattukara- 1 | Mannarkad | 2001 |
| 7 | Chalissery | Ottapalam | 2001 |
| 8 | Katampazhipuram-1 | Ottapalam | 2001 |
| 9 | Nagalassery | Ottapalam | 2001 |
| 10 | Nagalassery | Ottapalam | 2001 |
| 11 | Konggad, puthannur | Palakkad | 2001 |
| 12 | Palakkad | Palakkad | 2001 |
| 13 | Kizhakkencherry- 2 | Alathur | 2000 |
| 14 | Kizhakkencherry- 2 | Alathur | 2000 |
| 15 | Kizhakkencherry- 2 | Alathur | 2000 |
| 16 | Kizhakkencherry-1 | Alathur | 2000 |
| 17 | Ayalur | Chittur | 2000 |
| 18 | Kallamala | Mannarkad | 2000 |
| 19 | Kottathara | Mannarkad | 2000 |
| 20 | Thachanattukara- 1 | Mannarkad | 2000 |
| 21 | Thachanattukara- 1 | Mannarkad | 2000 |
| 22 | Thachanattukara 2 | Mannarkad | 2000 |
| 23 | Kadambazhippuram-2 | Ottapalam | 2000 |
| 24 | Kadambazhippuram-2 | Ottapalam | 2000 |
| 25 | Karimpuzha - 2 | Ottapalam | 2000 |
| 26 | SreeKrishnapuram | Ottapalam | 2000 |
| 27 | Kizhakkencherry- 2 | Alathur | 1999 |
| 28 | Kizhakkencherry- 2 | Alathur | 1999 |
| 29 | Kizhakkencherry- 2 | Alathur | 1999 |
| 30 | Kozhinjampara | Chittur | 1999 |
| 31 | Alanallur- 2 | Mannarkad | 1999 |
| 32 | Thachanattukara- 1 | Mannarkad | 1999 |
| 33 | Thachanattukara- 1 | Mannarkad | 1999 |
| 34 | Thachanattukara 2 | Mannarkad | 1999 |
| 35 | Karimpuzha - 2 | Ottapalam | 1999 |
| 36 | Mannur | Ottapalam | 1999 |
| 37 | Ongalloor 1 | Ottapalam | 1999 |
| 38 | Mangara | Palakkad | 1999 |
| 39 | Kizhakkencherry- 2 | Alathur | 1998 |
| 40 | Kizhakkencherry- 2 | Alathur | 1998 |
| 41 | Melarcod | Alathur | 1998 |
| 42 | Kadambazhippuram-2 | Ottapalam | 1998 |
| 43 | Karimpuzha - 2 | Ottapalam | 1998 |
| 44 | Nagalassery | Ottapalam | 1998 |
| 45 | Parakunathe | | 1998 |
| 46 | Kizhakkencherry-1 | Alathur | 1997 |
| 47 | Thirumittacode 1 | Ottapalam | 1997 |
| 48 | Kizhakkencherry- 2 | Alathur | 1996 |
| 49 | Kadambazhippuram-2 | Ottapalam | 1996 |
| 50 | Mannarkadu | | 1996 |

District Disaster Management Plan – PALAKKAD 2015

| | | | |
|----|--------------------------------|------------|------|
| 51 | Kottathara | Mannarkad | 1995 |
| 52 | Karimpuzha - 2 | Ottapalam | 1995 |
| 53 | vaniyamkulam -2 | Ottapalam | 1995 |
| 54 | Kizhakkencherry- 2 | Alathur | 1994 |
| 55 | Agali | Mannarkad | 1994 |
| 56 | Kumaramputhur | Mannarkad | 1994 |
| 57 | Katampazhipuram-1 | Ottapalam | 1994 |
| 58 | Thrikkadeeri-2 | Ottapalam | 1994 |
| 59 | Vaniyamkulam -2 | Ottapalam | 1994 |
| 60 | Erimayur - 1 | Alathur | 1993 |
| 61 | Kizhakkencherry- 2 | Alathur | 1993 |
| 62 | Thachanattukara- 1 | Mannarkad | 1993 |
| 63 | Kozhinjampara | Chittur | 1992 |
| 64 | Kozhinjampara | Chittur | 1991 |
| 65 | Chalissery | Ottapalam | 1991 |
| 66 | Sree krishnapuram , Vettakara. | Ottappalam | 1991 |
| 67 | Kizhakkencherry- 2 | Alathur | 1990 |
| 68 | Chittur, Navakode. | Chittur | 1990 |
| 69 | Elavancheri (Nenmmara) | Chittur | 1990 |
| 70 | Kallamala | Mannarkad | 1990 |
| 71 | Kadambazhippuram-2 | Ottapalam | 1990 |
| 72 | Kizhakkencherry-1 | Alathur | 1989 |
| 73 | Valiavallampathy | Chittur | 1989 |
| 74 | Cherumkulth, Mannarkkad. | Mannarkad | 1989 |
| 75 | Pattambi,Paruthurkakunnath | Ottappalam | 1989 |
| 76 | Vennakara | | 1988 |
| 77 | Parudur | Ottapalam | 1987 |
| 78 | Parudur | Ottapalam | 1986 |
| 79 | SreeKrishnapuram | Ottapalam | 1985 |
| 80 | Kottapadam, Puttanikadu | Mannarkad | 1981 |
| 81 | Koduvayoor, Kerala puram. | Chittur | 1977 |
| 82 | Karuvatour, Ottappalam | Ottapalam | 1977 |
| 83 | Peruvemp. | Palakkad | 1977 |

ANNEXURE 30

DETAILS OF LIGHTNING FREQUENCY IN THE DISTRICT

| Village | Taluk | Frequency |
|------------|-----------|-----------|
| Puthur | Mannarkad | 0 |
| Padavayal | Mannarkad | 0 |
| Agali | Mannarkad | 1 |
| Kottathara | Mannarkad | 0 |
| Sholayur | Mannarkad | 0 |
| Kallamala | Mannarkad | 1 |

District Disaster Management Plan – PALAKKAD 2015

| | | |
|---------------------|------------|---|
| Alanellur-III | Mannarkad | 0 |
| Kottappadam-I | Mannarkad | 0 |
| Payyanadam | Mannarkad | 0 |
| Mannarkad-I | Mannarkad | 1 |
| Kottoppadam-III | Mannarkad | 1 |
| Palakkayam | Mannarkad | 0 |
| Alanellur-II | Mannarkad | 0 |
| Mannarkad-II | Mannarkad | 0 |
| Alanellur-I | Mannarkad | 1 |
| Pottasseri-I | Mannarkad | 1 |
| Kumaramputhur | Mannarkad | 1 |
| Kottoppadam-II | Mannarkad | 0 |
| Pottasseri-II | Mannarkad | 0 |
| Tachambra | Mannarkad | 0 |
| Tachanattukara-I | Mannarkad | 1 |
| Karakurussi | Mannarkad | 0 |
| Karimpuzha-I | Ottappalam | 1 |
| Tachanattukara-II | Mannarkad | 0 |
| Karimpuzha-II | Ottappalam | 1 |
| Karimba-I | Mannarkad | 0 |
| Malampuzha-I | Palakkad | 0 |
| Puduppariyaram-I | Palakkad | 0 |
| Vellinezha | Ottappalam | 0 |
| Sreekrishnapuram-I | Ottappalam | 0 |
| Karimba-II | Mannarkad | 0 |
| Cherplachery | Ottappalam | 0 |
| Kadambazhipuram-II | Ottappalam | 1 |
| Vilayur | Ottappalam | 0 |
| Kulukallur | Ottappalam | 0 |
| Nellaya | Ottappalam | 0 |
| Kadambazhipuram-I | Ottappalam | 1 |
| Sreekrishnapuram-II | Ottappalam | 0 |
| Thiruvegapura | Ottappalam | 0 |
| Pudusseri East | Palakkad | 0 |
| Trikkaderi-II | Ottappalam | 0 |
| Kongad-I | Palakkad | 1 |
| Koppam | Ottappalam | 0 |
| Komgad-II | Palakkad | 1 |
| Mundur-II | Palakkad | 0 |
| Trikkaderi-I | Ottappalam | 1 |
| Akathethara | Palakkad | 0 |
| Vallappuzha | Ottappalam | 0 |
| Chalavara | Ottappalam | 0 |

District Disaster Management Plan – PALAKKAD 2015

| | | |
|-------------------|------------|---|
| Mundur-I | Palakkad | 0 |
| Parudur | Ottappalam | 1 |
| Keralasseri | Palakkad | 0 |
| Ambalapara-II | Ottappalam | 0 |
| Pattambi | Ottappalam | 0 |
| Anakkara | Ottappalam | 0 |
| Muthuthala | Ottappalam | 0 |
| Puduppariyaram-II | Palakkad | 0 |
| Anangunadi | Ottappalam | 0 |
| Ambalapara-I | Ottappalam | 0 |
| Ongallur-I | Ottappalam | 1 |
| Mankara | Palakkad | 0 |
| Pudusseri Central | Palakkad | 0 |
| Malampuzha-II | Palakkad | 0 |
| Parli-I | Palakkad | 0 |
| Pattitara | Ottappalam | 0 |
| Ottappalam-I | Ottappalam | 0 |
| Parli-II | Palakkad | 0 |
| Mannur | Palakkad | 1 |
| Shornur-II | Ottappalam | 1 |
| Pudusseri West | Palakkad | 0 |
| Ozhalapathy | Chittur | 0 |
| Vadakarapathy | Chittur | 0 |
| Kappur | Ottappalam | 0 |
| Lakkidiperur-I | Ottappalam | 0 |
| Ongallur-II | Ottappalam | 0 |
| Trittala | Ottappalam | 0 |
| Palakkad-II | Palakkad | 0 |
| Vaniyamkulam-I | Ottappalam | 1 |
| Pirayiri | Palakkad | 0 |
| Elappully-I | Palakkad | 0 |
| Maratharad | Palakkad | 0 |
| Ottappalam-II | Ottappalam | 1 |
| Palakkad-I | Palakkad | 1 |
| Kottayi-I | Alathur | 0 |
| Shornur-I | Ottappalam | 0 |
| Vaniyamkulam-II | Ottappalam | 0 |
| Elappully-III | Palakkad | 0 |
| Thirumittakod-I | Ottappalam | 1 |
| Palakkad-III | Palakkad | 1 |
| Nagalasseri | Ottappalam | 1 |
| Mathur-II | Alathur | 0 |
| Lakkidiperur-II | Ottappalam | 0 |

District Disaster Management Plan – PALAKKAD 2015

| | | |
|----------------------|------------|---|
| Kottayi-II | Alathur | 0 |
| Challisseri | Ottappalam | 1 |
| Kodumba | Palakkad | 0 |
| Eruthempathy | Chittur | 0 |
| Peringottukurussi-I | Alathur | 0 |
| Kozhinjampara | Chittur | 1 |
| Thirumittakod-II | Ottappalam | 1 |
| Peringottukurussi-II | Alathur | 0 |
| Yakkara | Palakkad | 0 |
| Mathur-I | Alathur | 0 |
| Elappully-II | Palakkad | 0 |
| Nalleppilly | Chittur | 0 |
| Kannadi-I | Palakkad | 0 |
| Kannadi-II | Palakkad | 0 |
| Kuzhalmannam-II | Alathur | 0 |
| Kuthanur-II | Alathur | 0 |
| Polpulli | Palakkad | 0 |
| Kuthanur-I | Alathur | 0 |
| Valiyavallampadhy | Chittur | 1 |
| Kozhipathy | Chittur | 0 |
| Thekkedeom | Chittur | 0 |
| Kuzhalmannam-I | Alathur | 1 |
| Thenkurussi-I | Alathur | 0 |
| Peruvemba | Palakkad | 1 |
| Chittur | Chittur | 1 |
| Tarur-I | Alathur | 1 |
| Koduvayur-I | Chittur | 1 |
| Thathamangalam | Chittur | 0 |
| Tarur-II | Alathur | 1 |
| Perumathy | Chittur | 0 |
| Erimayur-I | Alathur | 1 |
| Thenkurussi-II | Alathur | 0 |
| Vamdithavalam | Chittur | 1 |
| Pudunagaram | Chittur | 0 |
| Koduvayur-II | Chittur | 0 |
| Kavasseri-I | Alathur | 0 |
| Moolatharu | Chittur | 0 |
| Alathur | Alathur | 0 |
| Kavasseri-II | Alathur | 0 |
| Erimayur-II | Alathur | 0 |
| Pudukkode | Alathur | 0 |
| Pattancherry | Chittur | 0 |
| Vadavannur | Chittur | 0 |

| | | |
|-------------------|---------|---|
| Pallassana | Chittur | 0 |
| Muthalamada-I | Chittur | 0 |
| Kannambra-II | Alathur | 0 |
| Muthalamada-II | Chittur | 0 |
| Vedakkamchery-II | Alathur | 0 |
| Kollangode-I | Chittur | 0 |
| Kannambra-I | Alathur | 0 |
| Melarkode | Alathur | 0 |
| Elavanchery | Chittur | 0 |
| Kollangode-II | Chittur | 0 |
| Vadakkamchery-I | Alathur | 1 |
| Vallangi | Chittur | 1 |
| Vandazhi-II | Alathur | 0 |
| Nemmara | Chittur | 0 |
| Ayloor | Chittur | 0 |
| Kizhakkanchery-II | Alathur | 1 |
| Kizhakkanchery-I | Alathur | 1 |
| Vandazhi-I | Alathur | 0 |
| Thiruvazhiyad | Chittur | 0 |
| Nelliampathy | Chittur | 0 |
| Kairady | Chittur | 0 |
| Mangolam Dam | Alathur | 0 |

ANNEXURE 31

SOP'S OF VARIOUS LINE DEPARTMENTS

SOP for the Revenue Department

In Charge Officer-District Collector/ADM Revenue

- Convene the meetings of DDMA
- Update the DDMP Quarterly
- Maintain and activate the District and sub-divisional control rooms
- Establish communications with all stakeholders for purpose of receiving and sending warning and information exchange through district control room.
- Establish warning systems between the local to district level and with media.
- Ensure identification of safe places for establishment of relief camps and confirming their suitability.
- Appoint In-Charge Officers of Response Base.
- Ensure damage and need assessment through teams formed through concerned departments.
- Check upon inventory of resources.
- Ensure capacity building of the community and all departmental staff.
- Ensure to establish and manage relief camps through life line departments.
- Call for emergency meeting to take stock of the situation. Develop a strategy and objectives.

District Disaster Management Plan – PALAKKAD 2015

- Check the supplied of food grains through the Public Distribution System.
- Ensuring to create and pre-dominate teams, transport, material and equipment for responding to the disaster incident.
- Prepare a transportation plan for supply of relief items.
- Convene meetings of NGO's, Youth Clubs, Self Help Groups,etc. in the Distrit, and assign them specific responsibilities for relief, recovery, and rehabilitation.
- Constitute/Activate Village level ptreparednes teams with the help of PRI's, local NGO's and revenue officials.
- Prepare an evacuation plan for the villages which are marooned/devastated.
- Prepare a list of transit/temporary shelters, and check upon their suitability for accommodating people.
- Activation of help lines through police and Health Departments and district public relations office.
- Ensure preparation of rehabilitation plan
- Ensure disbursal of Compensation
- Coordinate with Army,Indian Air Force, and Navy for support towards rescue,evacuation and relief.
- Ensure that panic does not occur.
- Activate all emergency communications

| Sl. No | Preparedness Measures | Actions Taken/Remarks |
|--------|--|-----------------------|
| 1 | Update District Disaster Management Plan,twice a year containing Phone numbers, officials, details of offices and facilities | |
| 2 | Check upon communication network; phones,wireless, fax, internet, HAM, etc. | |
| 3 | Identify by hazard, Vulnerability and risk and prepare road maps of the district | |
| 4 | Activate District and Sub divisional Control Rooms.Assign employees to the control room | |
| 5 | Fix the location of Response base | |
| 6 | Designate In-charge officals of the Response base | |
| 7 | Convene meetings of District Disaster Manegement Authority | |
| 8 | Convene NGOs, PRIs and ULBs meeting; Prepare a list of NGOs, and PRIs with their functional specialization and Geographical coverage | |
| 9 | Check the availability of food Grains in PDSs shops and other stockings and distributors in the district | |
| 10 | Prepare a list of Relief Items for distribution in the height of local habits,cutoms etc. | |
| 11 | Determine quantity, quality of relief items as per minimum standards, and expenditure to be incurred on it. | |

| | | |
|----|--|--|
| 12 | Prepare a transport and alternate transport plan for evacuation and distribution of relief. | |
| 13 | Prepare a media plan for dissemination of information to the people of the district; local newspapers, radio, TV and cable, etc. | |
| 14 | Ensure appropriate stocking of relief material received from outside. | |

SOP for the Police

In Charge Officer-senior Superintendent of Police

- Identify Disaster prone area in the district
- Prepare a deployment plan for the Police force, based on the needs of the most vulnerable areas.
- Constitute search and rescue teams from the police force and arrange training for these units. There should be at least one Search and Rescue team for every district.
- Establish coordination with Army, Indian Air Force, and Navy
- Check the wireless communication network, and secure additional wireless sets for deployment during a disaster.
- Installation of radio communications at District Control Room, Control room at affected site, Departmental Offices within the District and Division
- Keep the police vehicles and other modest transport in readiness for deployment of the police
- Call for emergency meeting to take stock of the situation. Develop a strategy and Objectives
- Provide guards wherever needed particularly for staging area of cooperative food etc stores and distribution centres
- Provide convoys for relief materials
- Under appropriate security, Law and Order, the evacuation of community and livestock should be undertaken with assistance from community leaders
- All evacuation must be reported to Collector/ District Magistrate/ And Senior Superintendent of Police immediately
- Designate an area, within Police Station to be used as help line centre for public.
- With the assistance of health professional, help injured people and assist the community in organizing emergency transport of seriously injured to medical treatment centers
- Ensure that the police stations with staff are functioning in disaster situation
- Assist and encourage the community in road-cleaning operation
- Organize training and mock-drill for police officer to handle disaster/crisis situation
- Transport carrying transit passengers (that is, passengers travelling through trains or buses and passing through the district) should be diverted away from the affected area.
- Provide security arrangements for visiting VVIPs and VIPs
- Assist district authorities to take necessary action against Hoarders, Black Marketers and those found manipulating relief material In conjunction with other government offices, activate a public help- line to:

1. Respond to personal inquiries about the safety of relatives in the affected areas;
 2. Respond to the many specific needs that will be given.
 3. Serve as a rumor control centre.
 4. Confidence building among the public
- Monitor the needs and welfare of people sheltered in relief camps
 - Establish coordination with the Fire Services
 - Coordinate with military service personnel in the area

Checklist:

| Sl. No | Preparedness Measures | Action Taken / Remarks |
|--------|--|------------------------|
| 1. | Prepare a deployment plan for police forces | |
| 2. | Check the availability and readiness of the search and rescue teams from within the District Police | |
| 3. | Check wireless communication network and setup links with the District Control Room and Sub-divisional Control Rooms; Make additional wireless sets available, if required | |
| 4. | Develop a traffic plan for contingencies arising out of disasters – one way blocked ways, alternate routes and traffic diversion | |
| 5. | Develop a patrolling plan for critical infrastructure and affected villages/locality. | |
| 6. | Keep the vehicles and other modes of transport available with the Police in readiness | |
| 7. | Prepare a Plan for VIP visits to disaster affected areas | |
| 8. | Identify anti social elements that could create nuisance and take suitable preventive action. | |
| 9. | Coordinate with International Teams and provide them with adequate security | |

Standard Operating Procedures for Irrigation Department In Charge officer-Superintendent Engineer, Irrigation

- Prepare and update the disaster risk map of the district. The map should show the vulnerability and risks of the critical infrastructure related to irrigation and also whether alternate source of water within the district.
- Prepare a contingency plan for the maintenance and repairs of Bundhs and embankments.
- Review and update precautionary measures and procedures
- Check the wireless network connecting flood stations and undertake necessary repairs.
- Reporting of flood situation to the District Magistrate / District Control Room.
- Establish radio communications with District Control Room, Divisional Commissioner, and department offices
- Make available the list of In-charge Junior Engineers to Response Base, District/ Sub-Divisional Magistrates, and all the control rooms.

- Identify Bundhs, which are critical for disaster protection and control Submit a list of these Bundhs to the District Magistrate and the state Government, and ask for necessary financial allocation.
- Commence repairs of critical Bundhs in the month of January every year after surveying the damages of floods/disaster last year, and ensure that all the repairs are completed in the month of May
- Undertake channel improvement for rivers and nalas to the extent possible.
- Undertake de-silting / cleaning of canals to improve the flow of water.
Organize round the clock inspection and repair of
Bunds
Dams
Irrigation Channel
Bridges
Outverts
Control Gates
Overflow Channels
- Designate one officer posted at exposed areas as an Emergency Officer subject to the condition that he is well aware of Floods/Disaster, and its effects
- Check all the rain-gauge stations and ensure that they are function properly. Check that the readings from these stations are available immediately to the Irrigation Department. Prescribe a register for recording of rainfall.

Checklist

| Sl. No | Preparedness Measures | Action Taken / Remarks |
|--------|---|------------------------|
| 1 | Check the wireless network and ensure that all the flood stations are connected. | |
| 2 | Establish mechanisms for exchange of information with irrigation divisions at State/National levels | |
| 3 | Inspect all the Bunds, and check their height and slope | |
| 4 | Check the top of the Bunds, and if they have been cleared of encumbrances/encroachments and if they are motorable | |
| 5 | Check that all the Bunds have been repaired/reinforced, in particular those bunds which were damaged during the last floods. | |
| 6 | Check the drainage system of the Bunds and ensure that the seepage and rat holes, etc. have been closed. | |
| 7 | Check that all the materials required for protecting bunds have been stored at different places, and a list of these places has been furnished to the district administration . | |
| 8 | Check that the Junior engineers and other staff have been assigned their beats, and all the arrangements for continuous vigilance over these Bundhs have been made | |

| | | |
|----|---|--|
| 9 | Check that all rain gauge stations are functional, and arrangements have been made to report the readings. | |
| 10 | Check the regulators and siphons. Check that they have been repaired and cleaned, increasing the flow of water. | |
| 11 | Check all the anti-erosion works | |

Standard Operating Procedures for Health Department

In-Charge Officer-Chief medical Officer

- Prepare Hazard Vulnerability and Risk Map of the District.
- Prepare a health contingency plan for the district. It should include a list of civil hospitals, primary health centers and sub-centers, and medical personnel. The contingency plan should also include the details of hospitals and medical practitioners in the private sector District Magistrate/District Collector of the district
- Keep essential medicines and first aid facilities with each Response Base
- Constitute mobile response units consisting of a doctor, health workers and ANMs, and prepare a deployment plan. Each mobile health unit will cover at least one Response Base in a day
- Review and update precautionary measures and procedures
- Undertake vaccination in the villages most vulnerable to disasters
- Stock emergency medical equipment which may be required in Disaster Management
- Provide information to all health staff about the disaster, likely damages and effects and information about way to protect life, equipment and property.
- Secure medical supplies in adequate quantity for dealing with these situations.
- Ensure adequate supplies of blood in the district through District Red cross society and other prominent agencies
- Keeps one operating facility in each Response Base in readiness. Maintain all the equipment necessary for operations
- Prepare a maternity facility for pregnant women in every Response Base
- Seek mutual aid arrangement with civil and military hospitals in the covered and nearby area.
- Check stocks of equipments and drugs which are likely to be most needed in disaster management.
- Prepare an area of the hospital for receiving casualties.
- Develop emergency admission procedures
- Hospital administration should:
 - Establish work schedules to ensure that adequate staff is available for in patients needs.
 - Maintain check posts and surveillance at each railway stations, Bus Stands depots and all entry and exit points of the affected area, especially during the threat or existence of an epidemic
- Establishment of a “Health Helpline” with means of communication to assist in providing an organized source of information. The hospital is responsible for keeping the community informed of its potential and limitations in disaster situations, list of admitted patients and dead persons etc.

Checklist:

| Sl. No. | Preparedness Measures | Action Taken/ Remarks |
|---------|--|--------------------------|
| 1 | Prepare a Health Contingency Plan for deployment of health and medical personnel | |
| 2 | Obtain a list of Respondent Base from district administration and assign mobile health units and medical staff to each Response Base | |
| 3 | Organize vaccination in Disaster affected area | |
| 4 | Ensure necessary stock of medical supplies and blood | |
| 5 | Organize maternity care centers in every Advance Medical Post | |
| 6 | Keep operative facilities in readiness | |
| 7 | Seek mutual aid arrangement with hospitals/dispensaries in the area | |

Standard Operating Procedure for the agricultural Department

In-charge Officer: Head, Agriculture Department at the district head

- Prepare HRV Analysis of the district.
- Develop Contingency Action Plan based on HRV analysis.
- Within the affected district/sub-division/Tehsil all available personnel will be made available to the District Magistrate/Deputy Commissioner. If more personnel are required then, out of station officer or those on leave may be recalled.
- All personnel required for Disaster/Flood Management should work under the overall supervision and guidance of the District Magistrate/Deputy Commissioner.
- Establish communications with District Magistrate/Deputy Commissioner, District Control Room and Agriculture colleges, seed banks, nurseries (private and public) within the division.
- Review and update precautionary measures and procedures.
- Check available stocks of equipments and materials which are likely to be most needed during and after flood/disaster.
- Stock agricultural equipments which may be required during and after flood.
- Determine what damage, pests or disease may be expected, and what drugs and other insecticide items will be required, in addition to requirements of setting up extension teams for crop protection, and accordingly ensure that extra supplies and materials, be obtained quickly.
- Extension Officers should be assisted to
 - a. Establish work schedules to ensure that adequate are available.
 - b. Set up teams of extension personnel and assistants for visiting disaster/flood affected sites.

- Assess the extent of damage to soil, crop, plantation, micro-irrigation systems and storage facilities and the requirements to salvage or replantation.
- Suggest variety of seeds and cropping pattern, which can reduce losses and reduce the risks to farmers.
- Call for emergency meeting to take stock of the situation. Develop a strategy and objectives
- Ensure that adequate conditions through cleaning operations are maintained to avoid water logging and salinity.
- Establishment of a public information centre with a means of communication, to assist in providing an organized source of information.
- The department is responsible for keeping the community informed of its potential and limitations in flood situation.
- The NGOs and other organizations should be aware of the resources of the Department.

Checklist:

| Sl. No. | Preparedness Measures | Action Taken/ Remarks |
|---------|--|--------------------------|
| 1 | Check the availability of seeds, and disseminate information about the outlets where seeds can be made available | |
| 2 | Set up a public information system regarding sowing of crops, alternative crops, pests, and application of fertilizers | |
| 3 | Prepare a program for spray of pesticides and insecticides after the disaster | |

SOP for Animal Husbandry

In-Charge Officer: Head, Animal Husbandry, Department at the district head

- Prepare HRV Analysis of Animal Husbandry Department of the District.
- Based on HRV Analysis, prepare Contingency Action Plan of the District.
- All personnel required for Disaster/Flood Management should work under supervision and guidelines of District Magistrate/Deputy Commissioner
Call for emergency meeting to take stock of the situation. Develop a strategy and objectives.
- Veterinary aid centres and hospitals (including private practitioners) within the division.
- Review and update precautionary measures and procedure and review with staff the precautions that have been taken to protect equipments.
- Prepare a list of water borne diseases that are preventable by vaccination. Publicize the information about common diseases afflicting livestock and the precautions that need to be taken.
- Assist the Revenue Department in preparing plans for cattle campus and cattle feeding centers.
- Stock emergency medical equipments which may be required during and post disaster

- Provide information to all staff of veterinary hospitals and centres about the floods, likely damages and effects, and information about ways to protect life, equipments and property
- Organize vaccination campaigns in disaster prone villages before, during and after the disaster.
- Arrange for emergency supplies of anesthetic drugs.
- Check stocks of equipments and drugs which are likely to be most needed during and after disaster.
- Prepare an area of the hospital for receiving large number of livestock.
- Develop emergency admission procedures (with adequate record keeping).
- Cattle camps and hospitals administrators should.
- Establish work schedules to ensure that adequate staff are available.
- Set up teams of veterinary doctors, and assistants for visiting flood affected sites.
- Organize transfer of seriously injured livestock from villages to veterinary aid centres wherever possible.
- The provision of medical services should be coordinated by the District Animal Husbandry Officer with District Control Room
- Establish cattle camps and additional veterinary aid centres at affected sites and designate an Officer In-charge for the camp
- Ensure that adequate sanitary conditions through cleaning operations are maintained in order to avoid outbreak of any epidemic
- The local police and rescue groups should be aware of the resources of each veterinary aid centres and hospital

Checklist

| Sl. No. | Preparedness Measures | Action Taken/ Remarks |
|---------|--|--------------------------|
| 1 | Publicize the list of common ailments in disaster and possible precautions | |
| 2 | Organisation of vaccination for cattle in disaster villages | |
| 3 | Prepare a plan for setting up cattle camps and cattle feeding centers | |
| 4 | Prepare kits which could be given to Veterinary doctors and Animal Husbandry workers | |

Standard Operating Procedure for PWD

In-Charge Officer: Head, PWD of the concerned district

- Conduct HRV analysis of PWD of the district.
- Based on HRV analysis, prepared Contingency Action Plan for the Department
- Establish radio communications with State Emergency Operations Centre, Divisional Commissioner, District Control Room and departmental offices within the division /district.

- The Officer-in-Charge-PW (B&R) will be responsible for mobilizing staff and volunteers to clear the roads in his section.
- The Office Incharge PW (B&R) should be familiar with pre-disaster precautions and during and post-disaster procedures for road clearing and for defining safe evacuation routes where necessary.
- All officers (technical officers) should be notified and should meet the staff to review emergency procedures.
- Review and update precautionary measures and procedures, and review with staff the precautions that have been taken to protect equipment
- Extra transport vehicles should be dispatched from headquarters and stationed at safe strategic spots along routes likely to be affected
- Clean the area beneath bridges regularly for smooth flow of water excess.
- Maintain all the highways and access roads, which are critical from the point of view of supplying relief.
- Inspect all buildings and structures of the state government (including hospital buildings.) by a senior engineer and identify structures which are endangered by the impending disaster.
- The designation of routes strategic to evacuation and relief should be identified and marked, in close coordination with police and District Control Room.
- Establish a priority listing of roads which will be opened first. Among the most important are the roads to hospitals and main trunk routes.
- Give priority attention to urgent repair works that need to be undertaken in disaster affected areas
- If people are evacuating an area, the evacuation routes should be checked and people assisted.
- Construct/ reinforce the connecting roads from villages to roads, canals and Bundhs and raise their level so that people can access the high ground.
- Inspection of old buildings and suggesting retrofitting of weak buildings/ demolition of dangerous structures and evacuation of population.
- Carry out route opening by removing debris on the road.
- Identify locations for setting up transit and relief camps, feeding centres and quantity of construction materials and inform DCR accordingly.
- Adequate road signs should be installed to guide and assist the drivers.
- Begin clearing roads. Assemble casual labourers to work with experienced staff and divide them into work gangs.
- Mobilize community assistance for road clearing by contacting community organizations.
- Undertake clearing of ditches, grass cutting, burning or removal of debris, and the cutting of dangerous trees along the roadside in the affected area through maintenance engineer's staff.
- Undertake repair of all paved and unpaved road surfaces including edge metalling, pothole patching and any failure of surface, foundations in the affected areas by maintenance engineer's staff and keep monitoring their conditions
- An up-to-date report of all damage and repairs should be kept in the district officer report book and communicate the same to the District Control Room.

Standard Operating Procedure for Power Supply

In-charge officer: Head, Power Supply Department/ Board of the concerned district

- Conduct HRV analysis for the department of the district.
- Based on HRV analysis, prepare Contingency Action Plan of department of PowerSupply.
- All personnel required for disaster management with work under the overall supervision and guidance of responsible officer
- Establish radio communications with State Emergency Operation Centre, Divisional Commissioner, District Control Room and your departmental offices within District/Division.
- All district level officials of the department would be asked to report District Magistrate/Deputy Commissioner.
- Review and update precautionary measures and procedures and review with staff the precautions that have been taken to protect equipment
- After receiving alert warning, immediately undertake following inspection:
 - High tension lines
 - Towers
 - Sub-stations
 - Transformers
 - Insulators
 - Poles and
 - Other equipments
- Instruct district staff to disconnect the main electricity supply for the affected area
- Dispatch emergency repair groups equipped with food, bedding, tents, and tools.
- Protect Power Stations from disaster. Raise the height of compound walls. Arrange gunny bags. Install pump sets for draining water in case of Flood/ Cyclone/ Tsunami, etc.
- Provide information to the people about the state of power supply. It is one of the most important sources of information.
- Call for emergency meeting to take stock of the situation. Develop a strategy and objectives.
- Begin repair/reconstruction
- Assist hospitals in establishing an emergency supply by assembling generators and other emergency equipments if necessary.
- Establish temporary electric supplies to other key public facilities, public water system etc. to support emergency relief.
- Establish temporary electric supplies to transit camps feeding centres, relief camps and Site Operation Centre, District EOC and on access roads to the same
- Compile an itemized assessment of damage, from reports made by various electrical receiving centres and sub-centres.
- Report all activities to the head office and district EOC.

- Prepare a list of vehicles- trucks, buses, jeeps, tractors, etc of government and private agencies in the district and provide the list to the District control room.
- Provide requires vans and ambulances for mobile health and animal husbandry teams.
- Provide trucks, buses, jeeps, tractors, etc for evacuation and supply chain management
- Issue standing instructions to the State transport department for providing buses forevacuation and relief.
- Recall important functionaries from leave; communicate to the staff to man their places of duties like the ward and divisional offices and respective departments.
- Call for emergency meeting to take stock of the situation. Develop a strategy and objectives.

Standard Operating Procedures for Forest Department In-Charge Officer : Divisional Forest officer

1. Conduct HRV analysis of Forest of the district.
2. Based on HRV analysis, prepared Contingency Action Plan for the Department.
3. All personnel required for disaster management should work under the overall supervision and guidance of Deputy Commissioner.
4. All district level officials of the department would be asked to report to the Deputy Commissioner when disaster occurs.
5. Open the forest land for free grazing when flood waters enter villages, and there is not enough fodder available.
6. Allow the transportation of fodder from forest areas, when the fodder is not freely available.
7. Provide wooden poles and bamboo for relief and reconstruction at subsidized rate. Provide these materials to all the technical departments, which need them.
8. Ensure Plantation to maximum possible extent.
9. Ensure supply of wood for disposal of dead bodies.
10. Recall important functionaries from leave; communicate to the staff to man their places of duties like the ward and divisional offices and respective departments.
11. Call for emergency meeting to take stock of the situation. Develop a strategy and objectives.

Standard Operating Procedures for KSEB

In-charge officer: Chief Engineer (Distribution) Kochi

1. Conduct HRV analysis for the department of the district.
2. Based on HRV analysis, prepare Contingency Action Plan of department of Power Supply.
3. All personnel required for disaster management with work under the overall supervision and guidance of responsible officer .
4. Within the affected sub-division all available personal will be made available as per IRS plan. If more personnel are required, then out of station officers and by those on leave may be recalled.

5. Establish radio communications with State Emergency Operation Centre, District Control Room and your departmental offices within /Division.
6. All district level officials of the department would be asked to report District Magistrate.
7. Ensure that the Power Supply department to make alternate arrangements of emergency supply for the following offices from time of receipt of districts:
 - Hospitals
 - Public Health Departments
 - Deputy Commissioner Office,
 - District EOC, Sub-Divisional EOC, site Operation Centres.
 - Police Stations
 - Telecommunications buildings
 - Irrigation Office
 - Any other place if required.
8. Check emergency tool kits, assembling any additional equipment needed.
9. After receiving alert warning, immediately undertake following inspection:
 - High tension lines
 - Towers
 - Sub-stations
 - Transformers
 - Insulators
 - Poles and
 - Other equipments
10. Review the total extent of the damage to power supply installations.
11. Instruct staff to disconnect the main electricity supply for the affected area.
12. Protect Power Stations from disaster. Raise the height of compound walls. Install pump sets for draining water in case of Flood/ Cyclone/ Tsunami, etc.
13. Provide information to the people about the state of power supply. It is one of the most important sources of information.
14. Call for emergency meeting to take stock of the situation. Develop a strategy and objectives.
15. Hire casual labourers on an emergency basis for clearing of damaged poles and salvage of conductors and insulators.
16. Begin repair/reconstruction
17. Assist hospitals in establishing an emergency supply by assembling generators and other emergency equipments if necessary.
18. Establish temporary electric supplies to other key public facilities, public water system etc. to support emergency relief.
19. Establish temporary electric supplies to transit camps feeding centres, relief camps and

Site Operation Centre, District EOC and on access roads to the same.

20. Compile an itemized assessment of damage, from reports made by various electrical receiving centres and sub-centres.
21. Report all activities to the head office and district EOC.
22. Plan for emergency accommodations for staff from outside the area.

1.11. Standard Operating Procedure for Transport department

In-Charge Officer: Head, Transport Department at the district

Activities

1. Prepare a list of vehicles- trucks, buses, jeeps, tractors, etc of government and private agencies in the district and provide the list to the District control room.
2. Provide requires vans and ambulances for mobile health and animal husbandry teams.
3. Provide trucks, buses, jeeps, tractors, etc for evacuation and supply chain management
4. Recall important functionaries from leave; communicate to the staff to man their places of duties like the ward and divisional offices and respective departments.
5. Call for emergency meeting to take stock of the situation. Develop a strategy and objective.

ANNEXURE 32

EMERGENCY SUPPORT FUNCTIONS

Roles and Responsibilities of Primary and Secondary Emergency Support Agencies

| ESF No | ESF | Primary agency | Secondary agency | Responsibilities of Primary agency | Activities for Response | Role of Secondary agency |
|--------|---------------------|--|--|--|---|---|
| 1 | Command and Control | <ul style="list-style-type: none"> •SEOC •DEOC | <ul style="list-style-type: none"> • Dept. of IT • National Informatics Centre | <ul style="list-style-type: none"> • Act as the headquarters of Emergency Operations • Issue directions on-behalf of the State Incident Commander • Issue status update of weather and other relevant environmental parameters • Operate a Disaster Welfare Information (DWI) System to collect, receive and report and status of victims and assist family reunification • Apply GIS to speed other facilities of relief and search and rescue • Enable local authorities to establish contact with the State authorities | <ul style="list-style-type: none"> • Documentation of response/ relief and recovery measures • Situation reports to be prepared and completed every 3-4 hours | Ensure perennial and uninterrupted communication facilities for the SEOC/DEOC |

District Disaster Management Plan - PALAKKAD 2015

| | | | | | | |
|---|---------------|------------------------------------|---|--|---|--|
| | | | | <ul style="list-style-type: none"> • Coordinate planning procedures between district, State and the centre • Provide ready formats for all reporting procedures as a standby | | |
| 2 | Communication | BSNL | <ul style="list-style-type: none"> • Police • Central and State Armed Forces • HAM Radio Operators | <ul style="list-style-type: none"> • Coordination of actions to assure the provision of telecommunication support in the state and district • Coordinate the requirement of temporary telecommunication in the affected area | <ul style="list-style-type: none"> • Responsible actions to assure the provision of telecommunication support to the State and district response elements • Coordinate the requirement of temporary telecommunication in the affected areas | <ul style="list-style-type: none"> • Make available Police and Disaster Management wireless network at the affected locations • Coordinate for the other networks available such as HAM Radios and community radios • The units of armed forces in the area would provide communication network on the request of the competent authority |
| 3 | Public health | Dept. of Health and Family Welfare | <ul style="list-style-type: none"> • Dept. of Indian Systems of Medicine • Dept. of | <ul style="list-style-type: none"> • To coordinate, direct and integrate State level response • Direct activation of medical personnel, supplies and | <ul style="list-style-type: none"> • Provide systematic approach to patient care • Perform medical | <ul style="list-style-type: none"> • To perform the same functions as assigned to the primary agency • Provide manpower to |

District Disaster Management Plan – PALAKKAD 2015

| | | | | | | |
|---|-------------------------------------|--|---|--|--|--|
| | | | <p>Homeopathy</p> <ul style="list-style-type: none"> • Dept. of Social Justice • Non-Governmental Organizations | <p>equipment</p> <ul style="list-style-type: none"> • Coordinate the evacuation of patients • Provide human services under the Dept. of Health • To prepare and keep ready Mobile Hospitals and stocks • To network with private health service providers • To provide for mass decontamination • Check stocks of equipment and drugs • Assess damage for national assistance | <p>evaluation and treatment as needed</p> <ul style="list-style-type: none"> • Maintain patient tracking system to keep record of all patients treated • Mobilization of the private health service providers for emergency response • In the vent of CNBR disaster to provide for the mass decontamination of the affected population • Maintain record of dead and arrange for their post mortem | <p>the primary agency wherever available and needed</p> <ul style="list-style-type: none"> • Make available its resources to the primary agency wherever needed and available |
| 4 | Sanitation/ Sewerage Disposal | <ul style="list-style-type: none"> • Urban Affairs • Rural Development • Local Self Governments | <ul style="list-style-type: none"> • Irrigation • Public Health • Non-Governmental Organizations | <ul style="list-style-type: none"> • Make arrangement for disposal of waste in their respective areas • Arrange adequate material and man power to maintain cleanliness and hygiene • Assess damage for national assistance | <ul style="list-style-type: none"> • Ensure cleanliness and hygiene in their respective areas • To arrange for the disposal of unclaimed bodies and record keeping thereof | <ul style="list-style-type: none"> • Repair the sewer leakages immediately • Provide bleaching powder to the primary agencies to check, maintain sanitation |

District Disaster Management Plan – PALAKKAD 2015

| | | | | | | |
|---|-----------|--------------------|--|--|---|--|
| | | | | | <ul style="list-style-type: none"> •Hygiene promotion with the availability of mobile toilets | |
| 5 | Power | KSEB | <ul style="list-style-type: none"> • Dept. of Revenue & Disaster Management • Police | <ul style="list-style-type: none"> • Provide and coordinate State support until the local authorities are prepared to handle all power related problems • Identify requirements of external equipment required such as Generators • Assess damage for national assistance | <ul style="list-style-type: none"> •Support to local Administration •Review the total extent of damage to the power supply installations by a reconnaissance survey •To provide alternative means of power supply for emergency purposes •Dispatch emergency repair teams equipped with tools, tents and food •Hire casual labour for the clearing of damaged poles etc. | <p>Make arrangement for and to provide the alternative sources of lighting and heating to the affected populations and for the relief camps</p> |
| 6 | Transport | Dept. of Transport | <ul style="list-style-type: none"> • KSRTC • Airport Authority • Air Force • Navy • KSWTC | <ul style="list-style-type: none"> • Overall coordination of the requirement of the transport • Make an inventory of vehicles available for various purposes | <ul style="list-style-type: none"> • Coordinate arrangement of vehicles for transportation of relief supplies from | <ul style="list-style-type: none"> •Make available its fleet for the purpose of Search & Rescue, transportation of supplies, victims etc. |

District Disaster Management Plan – PALAKKAD 2015

| | | | | | | |
|---|-------------------------|--|--|--|---|--|
| | | | <ul style="list-style-type: none"> • All other Government Departments with fleets of vehicles • All private vehicle owners | <ul style="list-style-type: none"> • Coordinate and implement emergency related response and recovery functions, search and rescue and damage assessment | <ul style="list-style-type: none"> helipads/airports to the designated places • Coordinate arrangement of vehicles for transportation of search and rescue related activities | <ul style="list-style-type: none"> • Act as stocking place for fuel for emergency operations • Making available any vehicle to the District Administration • Make available Ambulances to the District Administration • Airport Authority will coordinate for helicopter services etc. required for transportation of injured, search & rescue team, relief and emergency supplies etc. with SEOC of KSDMA |
| 7 | Search and Rescue (SAR) | <ul style="list-style-type: none"> • Fire & Rescue Services • Police • SDRF • Civil Defence • Home guards | <ul style="list-style-type: none"> • NDRF • Air Force • Navy • Army • Central Para military forces • Red Cross | <ul style="list-style-type: none"> • Establish maintain and manage State search and rescue response system • Coordinate search and rescue logistics during field operations • Provide status reports of | <ul style="list-style-type: none"> • GIS to be used by SEOC to make an estimate of the damaged area and the deployment of the SAR team in the area according to the | <ul style="list-style-type: none"> • Health & Family Welfare Dept. and Red Cross to make available ambulances as per requirements • SDRF, and Volunteers to assist the primary |

District Disaster Management Plan – PALAKKAD 2015

| | | | | | | |
|---|------------------------------|--|---|---|---|--|
| | | | <ul style="list-style-type: none"> • Trained Volunteers • Emergency Response Units of concerned industry • SEOC | SAR updates throughout the affected areas | <p>priority</p> <ul style="list-style-type: none"> • Discharge all ambulatory patients for the first aid which has the least danger to health and others transported to safer areas | <p>agency in SAR</p> <ul style="list-style-type: none"> • NDRF, Central Para military forces to provide assistance to civil authorities on demand • Police to arrange for the transportation and post mortem of the dead |
| 8 | Public Works and Engineering | <ul style="list-style-type: none"> • PWD • Water Resources | <ul style="list-style-type: none"> • CPWD • National Highways Authority of India • Military Engineering Services | <ul style="list-style-type: none"> • Emergency clearing of debris to enable reconnaissance • Clearing of roads • Assemble casual labour • Provide a work team carrying emergency tool kits, depending on the nature of disaster, essential equipment such as <ul style="list-style-type: none"> ▪ Towing vehicles ▪ Earth moving equipment ▪ Cranes etc • Construct temporary roads • Keep national and other main highways clear from disaster effects such as debris etc. | <ul style="list-style-type: none"> • Establish a priority list of roads which will be opened first • Constructing major temporary shelters • Connecting locations of transit/relief camps • Adequate road signs should be installed to guide and assist the relief work • Clearing the roads connecting helipads and airports • Restoring the helipads and making | <p>Making machinery and manpower available to the PWD and to keep national highways and other facilities in functional State</p> |

District Disaster Management Plan – PALAKKAD 2015

| | | | | | | |
|---|-----------------|-------------------------|----------------------------------|--|--|---|
| | | | | <ul style="list-style-type: none"> •Networking with private service providers for supply of earth moving equipment etc. | <ul style="list-style-type: none"> •functional •Rope in the services of private services providers and secondary services if the department is unable to bear the load of the work | |
| 9 | Relief supplies | District Administration | Dept. of Food and Civil supplies | <ul style="list-style-type: none"> •To collect, process and disseminate information about an actual or potential disaster situation to facilitate the overall activities of all responders in providing assistance to an affected area in consultation •Coordinate activities involved with the emergency provisions •Temporary shelters •Emergency mass feeding •To coordinate bulk distribution of emergency supplies •To provide logistical and resource support to local | <ul style="list-style-type: none"> • Support to local administration • Allocate and specify type of requirements depending on need • Organize donation (material) for easy distribution before entering disaster site | <ul style="list-style-type: none"> •To assist the primary agency in arranging and supplying relief supplies •To assist the primary agency in running the relief camps |

District Disaster Management Plan – PALAKKAD 2015

| | | | | | | |
|----|-------------------|--|--|--|---|--|
| | | | | <p>entities</p> <ul style="list-style-type: none"> • In some instances, services also may be provided to disaster workers • To coordinate damage assessment and post disaster need assessment | | |
| 10 | Food and supplies | <ul style="list-style-type: none"> • Dept. of Food and Civil Supplies • Horticulture Corporation | <ul style="list-style-type: none"> • Dept. of Cooperation • Non-Governmental Organizations | <ul style="list-style-type: none"> • Requirement of food and clothing for affected population • Control the quality and quantity of food, clothing and basic medicines • Ensure the timely distribution of food and clothing to the people • Ensure that all food that is distributed is fit for human consumption | <ul style="list-style-type: none"> • Make emergency food and clothing supplies available to population • Ensure the provision of specific nutrients and supplementary diet for the lactating, pregnant women and infants. | Ensuring the distribution of food supplies to the affected population through the PDS network etc. |
| 11 | Drinking water | <ul style="list-style-type: none"> • Kerala Water Authority • District Administration | <ul style="list-style-type: none"> • Local Self Governments (LSG) • Non-Governmental Organizations | <ul style="list-style-type: none"> • Procurement of clean drinking water • Transportation of water with minimum wastage • Special care for women with infants and pregnant women • Ensure that sewer pipes and drainage are kept separate from drinking water facilities | <ul style="list-style-type: none"> • Support LSGs • Water purification | To assist the primary agency wherever LSG is associated in the distribution of potable water |

District Disaster Management Plan – PALAKKAD 2015

| | | | | | | |
|----|-------------------------------|---|---|---|---|---|
| 12 | Relief Camps & Grovel Centres | District Administration | <ul style="list-style-type: none"> • Dept. of General Education • Dept. of Higher Education • Local Self Governments | <ul style="list-style-type: none"> • Provide adequate and appropriate shelter to affected population • Quick assessment and identifying the area for the establishment of the relief camps • Identification of public buildings as possible shelters • Identifying the population which can be provided with support in their own place and need not be shifted, relocated • Locate relief camps close to open traffic and transport links | <ul style="list-style-type: none"> • Support to local administration • Locate adequate relief camps based on survey of affected population • Develop alternative arrangements for population living in structures that might be affected even after the disaster | <ul style="list-style-type: none"> • The General Education and Higher Education Department shall assist the primary agency in establishing temporary shelters of larger dimensions particularly in schools and higher education institutions in unaffected areas immediately close to the affected area • LSGs would assist the primary agency in establishing shelters of smaller dimensions • Provide temporary LPG cylinders and stoves for cooking |
| 13 | Media | Information and Public Relations Department | <ul style="list-style-type: none"> • All India Radio • Doordarshan • All private audio-visual media • All print media | <ul style="list-style-type: none"> • To provide and collect reliable information on the status of the disaster and disaster victims for effective coordination of relief work at State level • Not to intrude on the privacy | <ul style="list-style-type: none"> • Use and place geographical Information to guide people towards relief operations • Use appropriate means of | To assist the primary agency in discharge of its role. |

District Disaster Management Plan – PALAKKAD 2015

| | | | | | | |
|----|------------|--|---|---|---|---|
| | | | | <p>of individuals and families while collecting information</p> <ul style="list-style-type: none"> • Acquire accurate scientific information from the SEOC regarding possible continuity of the disaster situation/early warning • Coordinate with SEOC at the airport and railways for required information for international and national relief workers • Coordinate with all TV and radio networks to send news flashes for specific needs & warnings • Respect the socio-cultural and emotional state of the disaster victims while collecting information for dissemination | <p>disseminating information to victims of affected area</p> <ul style="list-style-type: none"> • Curb the spread of rumours • Disseminate instructions to all stakeholders | |
| 14 | Help lines | <ul style="list-style-type: none"> • SEOC • DEOC • Police Control Rooms | <ul style="list-style-type: none"> • Department of Public relations • HAM Radio Operators | <ul style="list-style-type: none"> • To receive distress calls from the affected people and coordinate with the control room • To facilitate the optimization of donations received in kind | <ul style="list-style-type: none"> • One of the most critical needs will be having a simplified way of identifying and tracking victims and providing | <p>To assist the primary agency in performing its job effectively and provide its manpower and resources for the purpose.</p> |

District Disaster Management Plan - PALAKKAD 2015

| | | | | | | |
|----|-------------|--------------------------------|------|--|--|---|
| | | | | <ul style="list-style-type: none"> • Coordinate, collect, process, report and display essential elements of information and to facilitate support for planning efforts in response operations • Coordinate pre-planned and event-specific aerial reconnaissance operations to assess the overall disaster situation • Pre-positioning assessment teams headed by the State coordinating officer and deployment of other advance elements • Emergency clearing of debris to enable reconnaissance of the damaged areas and passage of emergency personnel and equipment for life saving property protection and health and safety | <p>assistance</p> <ul style="list-style-type: none"> • Identify locations for setting up transit and relief camps, feeding centres and setting up of the help lines at the nodal points in the State and providing the people the information about the numbers | |
| 15 | Animal care | Department of Animal Husbandry | LSGs | <ul style="list-style-type: none"> • Treatment of animals • Provision of vaccination • Disposal of dead animals | <ul style="list-style-type: none"> • To arrange for timely care and treatment of animals | To assist the primary agency in performing its role |

District Disaster Management Plan - PALAKKAD 2015

| | | | | | | |
|----|---------------|--------|-------------|---|--|---|
| | | | | | <ul style="list-style-type: none"> in distress • Removal of dead animals to avoid outbreak of epidemics • Ensure adequate food and water to animals • Establish animal shelters | |
| 16 | Law and order | Police | Home Guards | <ul style="list-style-type: none"> • Having sound communication and security plan in place to coordinate law and order issues • Training to security personnel in handling disaster situations and issues related to them | <ul style="list-style-type: none"> • To maintain law and order • To ensure that at least 500 m surrounding a calamity affected area is cleared off civilian unskilled onlookers • To take measure against looting and rioting • To ensure the safety and security of relief workers and material • To take specific measure for the | To assist the primary agency by making available manpower |

District Disaster Management Plan - PALAKKAD 2015

| | | | | | | |
|----|------------------|---|-----------------|---|--|---|
| | | | | | <p>protection of weaker and vulnerable sections of the society</p> <ul style="list-style-type: none"> • To provide safety and security at relief camps and temporary shelters | |
| 17 | Removal of trees | <ul style="list-style-type: none"> • Forest • LSG • Fire & Rescue Services • PWD • National Highways Authority | Indian Railways | <ul style="list-style-type: none"> • Removal of fallen trees | <ul style="list-style-type: none"> • Arrange for timely removal of trees obstructing the movement of traffic • Arrange for timely removal of trees which have become dangerous | Ensure that railway network is uninterrupted and fallen trees are removed immediately |



GOVERNMENT OF KERALA

Abstract

Disaster Management Department – District Disaster Management Authority (DDMA) plan of all Districts - Approved – Orders issued.

DISASTER MANAGEMENT (REVENUE-K) DEPARTMENT
G.O(Rt)No.3104/2016/DMD **Dated, Thiruvananthapuram, 30th July, 2016**

Read:- Kerala State Disaster Management Authority (KSDMA) meeting held on 05.10.2015.

ORDER

Government are pleased to approve the District Disaster Management Authority (DDMA) plan for all districts as detailed below.

| District Disaster Management Authority (DDMA) plans | | | |
|--|--------------------|-------------------|-----------------------------------|
| Sl No | District | DDMA meeting held | Approved date and number |
| 1 | Thiruvananthapuram | 06/06/15 | H1-61143/13 dated 10/06/15 |
| 2 | Kollam | 13/07/15 | N3/43962/2014 dated 08/09/15 |
| 3 | Pathanamthitta | 18/02/15 | DM 5-31232/ 2014 dated 09/03/2015 |
| 4 | Alappuzha | 03/02/15 | DMC4-36601/13 dated 27/02/15 |
| 5 | Kottayam | 17/04/15 | H8-2015/15202/5 dated 06/04/15 |
| 6 | Idukki | 13/03/15 | E6-38176/07 dated 28/03/2015 |
| 7 | Ernakulam | 15/05/15 | D1-19839/11 dated 10/07/15 |
| 8 | Thrissur | 04/02/15 | K1-4574413 dated 02/03/15 |
| 9 | Palakkad | 30/12/14 | J5-2014/20799/9 dated 20/02/15 |
| 10 | Malappuram | 20/02/15 | DM1-42817/2014 dated 13/05/15 |
| 11 | Kozhikkode | 20/04/15 | F3/56353/2014 dated 20/04/15 |

| | | | |
|----|-----------|----------|-------------------------------------|
| 12 | Wayanad | 21/02/15 | H3-2014/21178/12 dated 25/02/15 |
| 13 | Kannur | 12/02/15 | M1/39606/2014 dated 21/02/15 |
| 14 | Kasargode | 24/04/15 | K1/61131/2010 (2) dated 28/04/15 |

(By Order of the Governor)
Praveen S.
Deputy Secretary to Government.

To

All Chairmen, DDMA (inter alia District Collectors)
Thiruvananthapuram / Kollam / Pathanamthitta / Alappuzha / Kottayam /
Idukki / Ernakulam / Thrissur / Palakkad / Malappuram/ Kozhikode/
Wayanad/ Kannur/Kasargode
The Commissioner of Land Revenue, Thiruvananthapuram
The Member Secretary, Kerala State Disaster Management Authority,
Revenue Complex, Public Office Building, Thiruvananthapuram.
The Head, State Emergency Operations Center, ILDM, PTP Nagar,
Thiruvananthapuram.
The Principal Accountant General (Audit) Kerala, Thiruvananthapuram
The Accountant General (A&E) Kerala, Thiruvananthapuram
Stock File/Office Copy

Copy to:-

PS to Minister (Revenue & ^{Housing} ~~Corr~~)
PS to Principal Secretary (Revenue & DM)
The Information Officer, Web & New Media, I&PRD

Forwarded/By Order,

Section Officer

